

ROOSTER AG'

# REAL ESTATE

## Hancock County, IL

216± acres

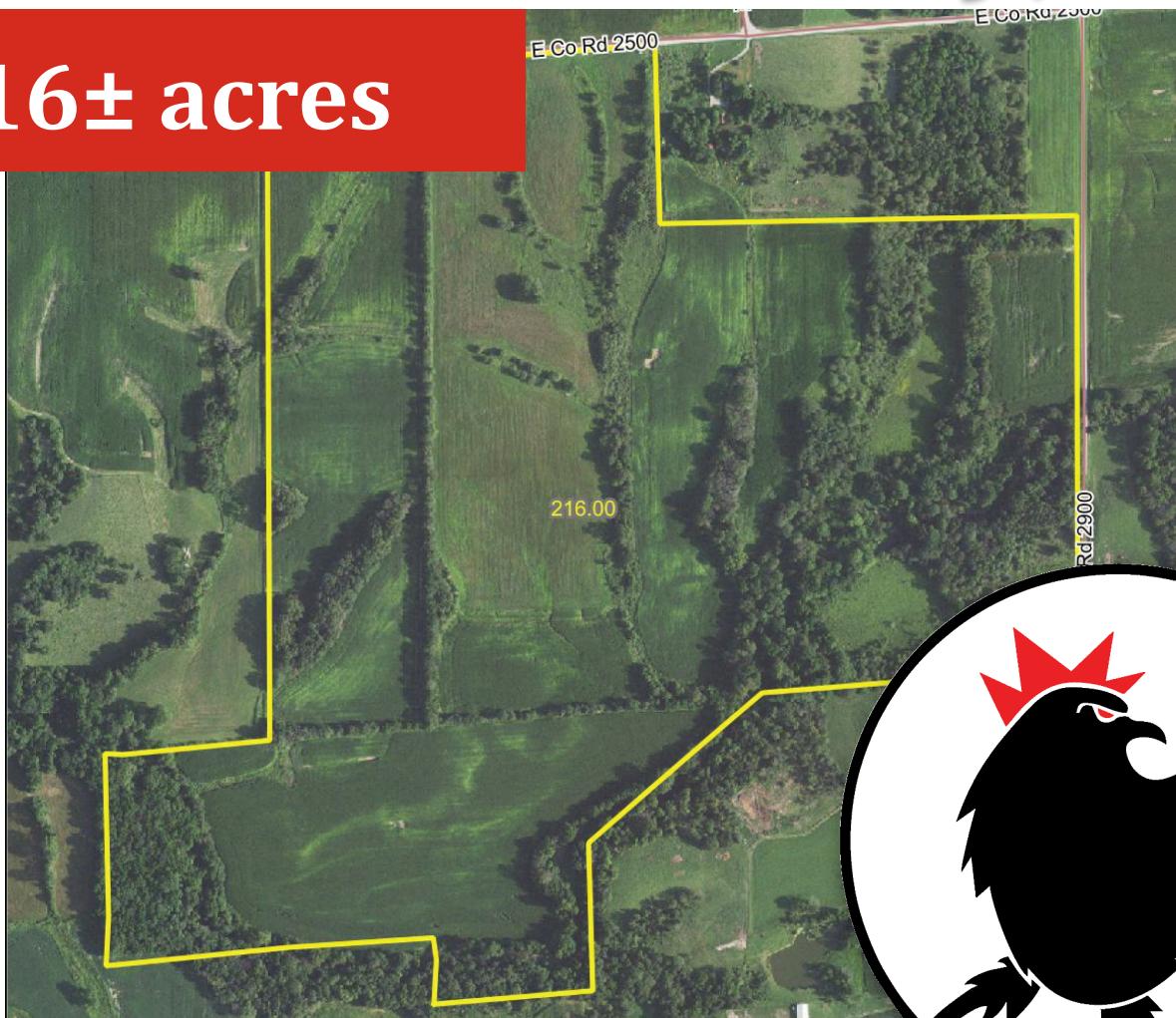

**\$7,150 Per Acre**

### ROOSTER AG' REALTY

1100 S. County Line Rd  
PO Box 297  
Maple Park, IL 60151

**Dalton Jahntz**

Broker

Email: [dalton@roosterag.com](mailto:dalton@roosterag.com)

Phone: 630.525.1431



# Outstanding Hunting / Rec Property



**ROOSTER AG' REALTY**

1100 S. County Line Rd  
PO Box 297  
Maple Park, IL 60151



**Dalton Jahntz**

Broker

Email: [dalton@roosterag.com](mailto:dalton@roosterag.com)

Phone: 630.525.1431

# LA HARPE

HENDERSON COUNTY

Refer to page 66 for keyed parcels

# T.7N.-R.5W.

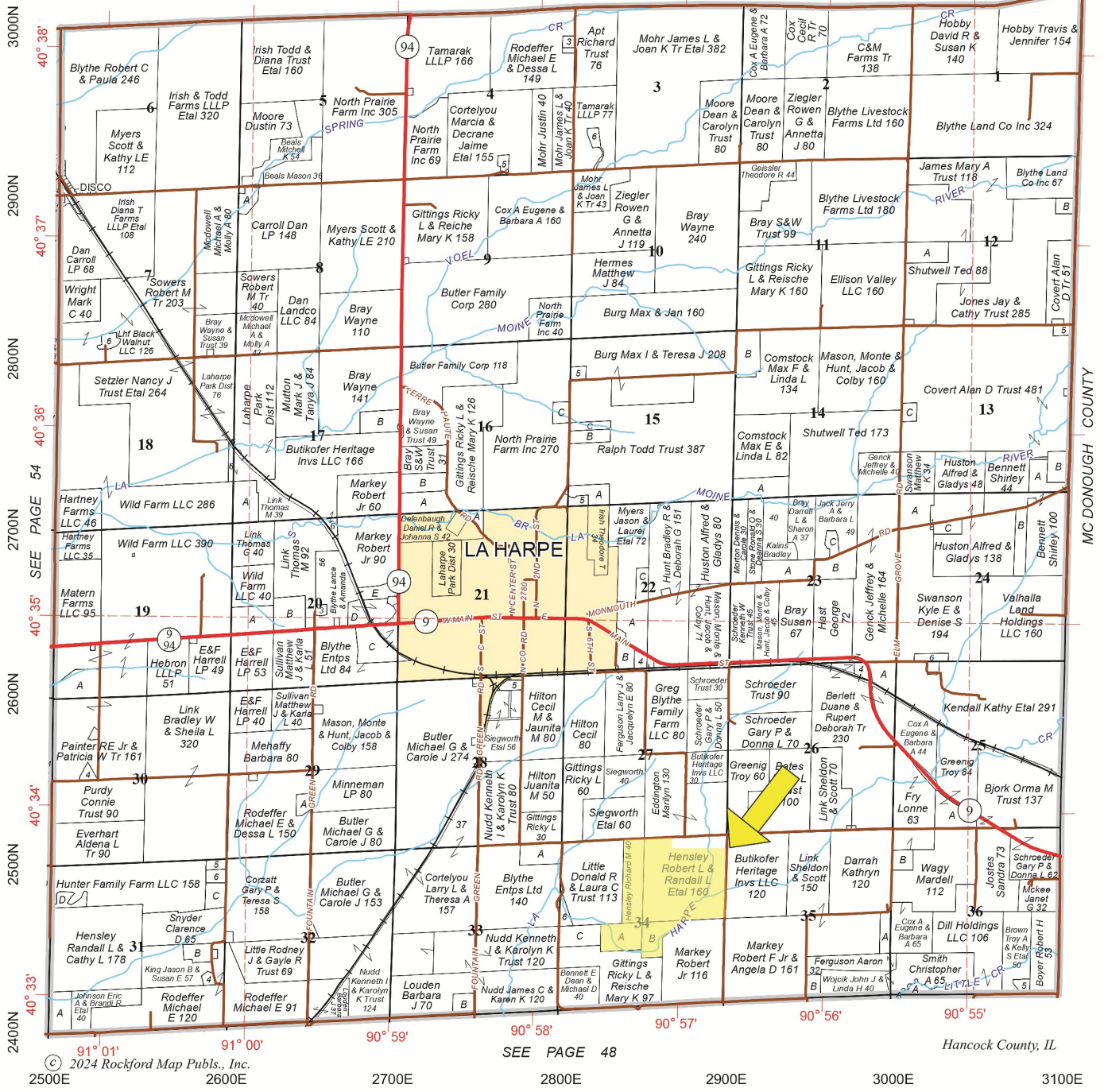

**ROOSTER AG' REALTY**  
1100 S. County Line Rd  
PO Box 297  
Maple Park, IL 60151



**Dalton Jahntz**  
Broker  
Email: dalton@roosterag.com  
Phone: 630.525.1431

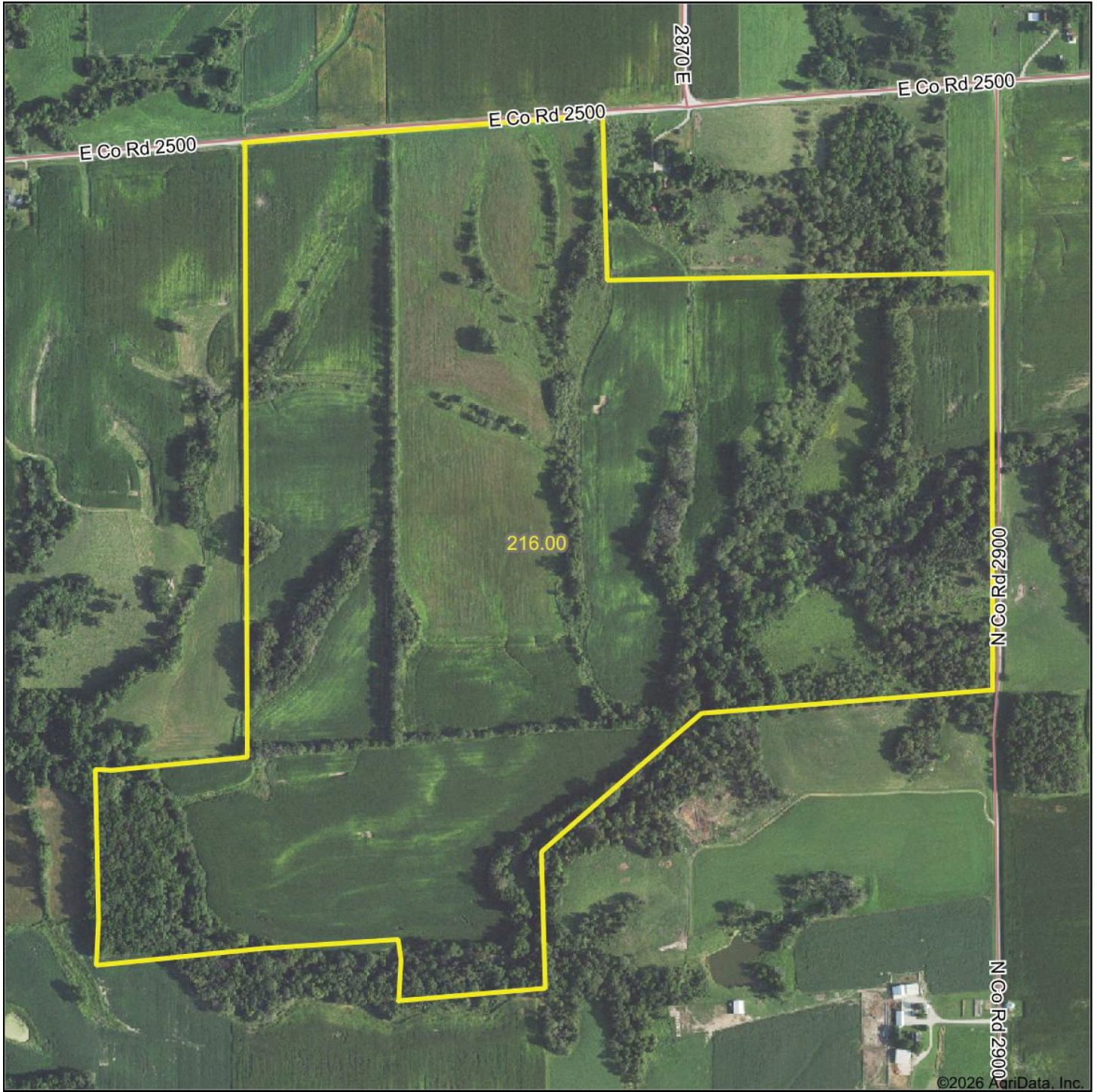

**ROOSTER AG' REALTY**

1100 S. County Line Rd  
PO Box 297  
Maple Park, IL 60151



**Dalton Jahntz**

Broker

Email: [dalton@roosterag.com](mailto:dalton@roosterag.com)

Phone: 630.525.1431

# Soils Map

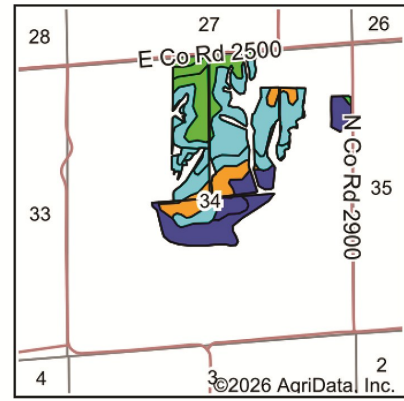
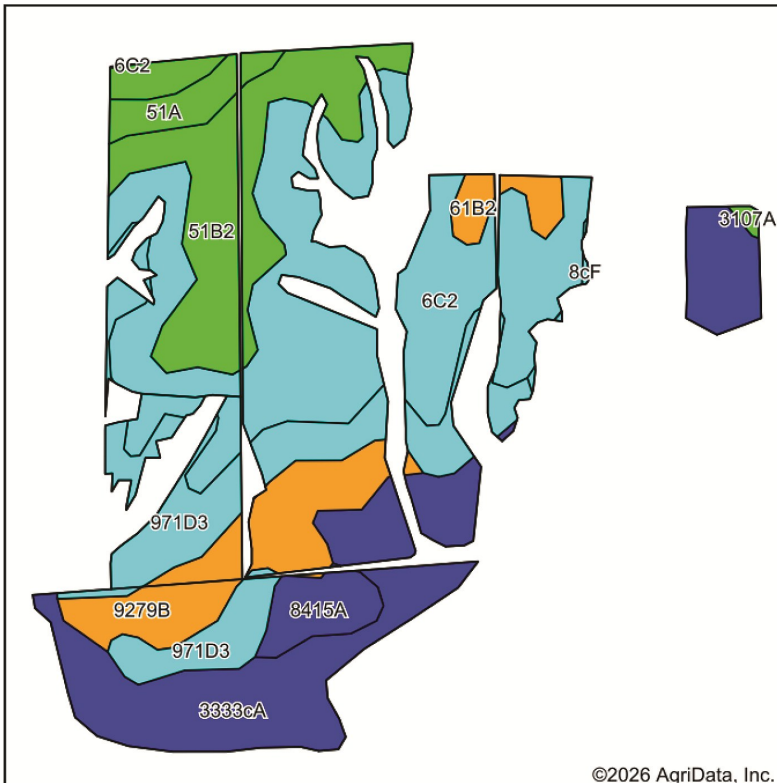

State: **Illinois**  
 County: **Hancock**  
 Location: **34-7N-5W**  
 Township: **La Harpe**  
 Acres: **135.84**  
 Date: **1/29/2026**



Maps Provided By:  
  
 CUSTOMIZED ONLINE MAPPING  
 © AgriData, Inc. 2025 www.AgriDataInc.com



Soils data provided by USDA and NRCS.

©2026 AgriData, Inc.

Area Symbol: IL067, Soil Area Version: 20

Code	Soil Description	Acres	Percent of field	Il. State Productivity Index Legend	*Crop productivity index for optimum management
**6C2	Fishhook silt loam, 5 to 10 percent slopes, eroded	44.70	33.0%		**87
**3333cA	Wakeland silt loam, cool mesic, 0 to 2 percent slopes, frequently flooded	28.35	20.9%		**128
**51B2	Muscataune silt loam, 2 to 5 percent slopes, eroded	20.17	14.8%		**138
**971D3	Fishhook-Atlas silty clay loams, 10 to 18 percent slopes, severely eroded	18.98	14.0%		**62
**9279B	Rozetta silt loam, terrace, 2 to 5 percent slopes	12.70	9.3%		**118
8415A	Orion silt loam, 0 to 2 percent slopes, occasionally flooded	4.15	3.1%		131
51A	Muscataune silt loam, 0 to 2 percent slopes	3.50	2.6%		147
**61B2	Atterberry silt loam, 2 to 5 percent slopes, eroded	2.78	2.0%		**125
**3107A	Sawmill silty clay loam, 0 to 2 percent slopes, frequently flooded	0.32	0.2%		**139
**8cF	Hickory silt loam, cool mesic, 18 to 35 percent slopes	0.19	0.1%		**68
<b>Weighted Average</b>					<b>106.3</b>

Table: Optimum Crop Productivity Ratings for Illinois Soil EFOTG are sourced from Bulletin 811 calculated Map Unit Base Yield Indices, and adjusted (Adj) for slope, erosion, and surface texture. Publication Date: 02-08-2023

Crop yields and productivity (B811 EFOTG) are maintained at the following USDA web site: 2023 Illinois Soil Productivity and Yield Indices: <https://efotg.sc.egov.usda.gov/#/state/IL/documents/section=2&folder=52809>

\* The flood/pond factor has been removed for B811 indexes and yields.

\*\* Base indexes from Bulletin 811 adjusted for slope, erosion, and surface texture according to the Il. Soils EFOTG

Soils data provided by USDA and NRCS. Soils data provided by University of Illinois at Champaign-Urbana.

## ROOSTER AG' REALTY

1100 S. County Line Rd  
 PO Box 297  
 Maple Park, IL 60151



## Dalton Jahntz

Broker  
 Email: [dalton@roosterag.com](mailto:dalton@roosterag.com)  
 Phone: 630.525.1431

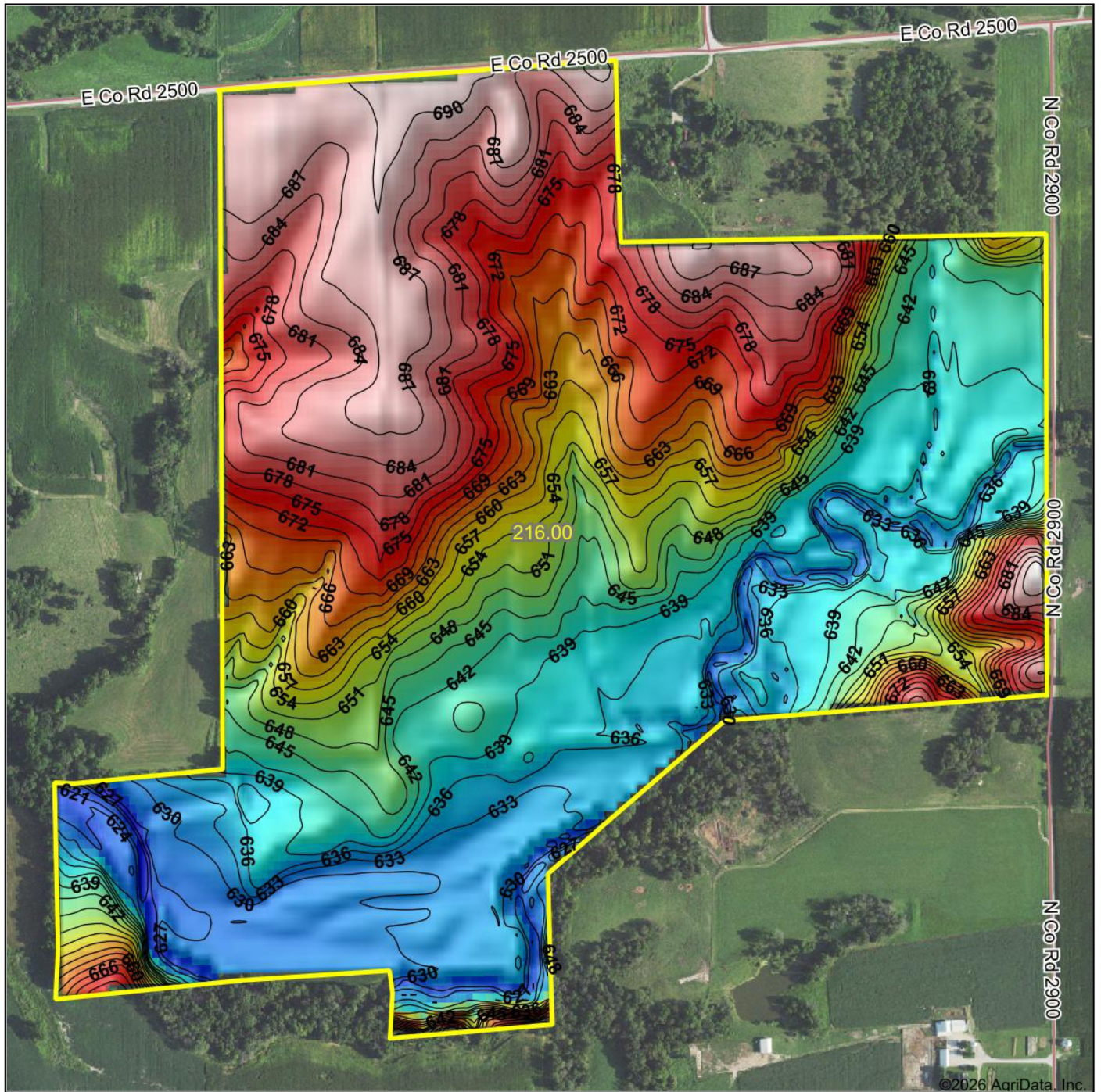

**ROOSTER AG' REALTY**

1100 S. County Line Rd  
 PO Box 297  
 Maple Park, IL 60151



**Dalton Jahntz**

Broker  
 Email: dalton@roosterag.com  
 Phone: 630.525.1431