

ROOSTER AG

REAL ESTATE

Iroquois County, IL

70± acres

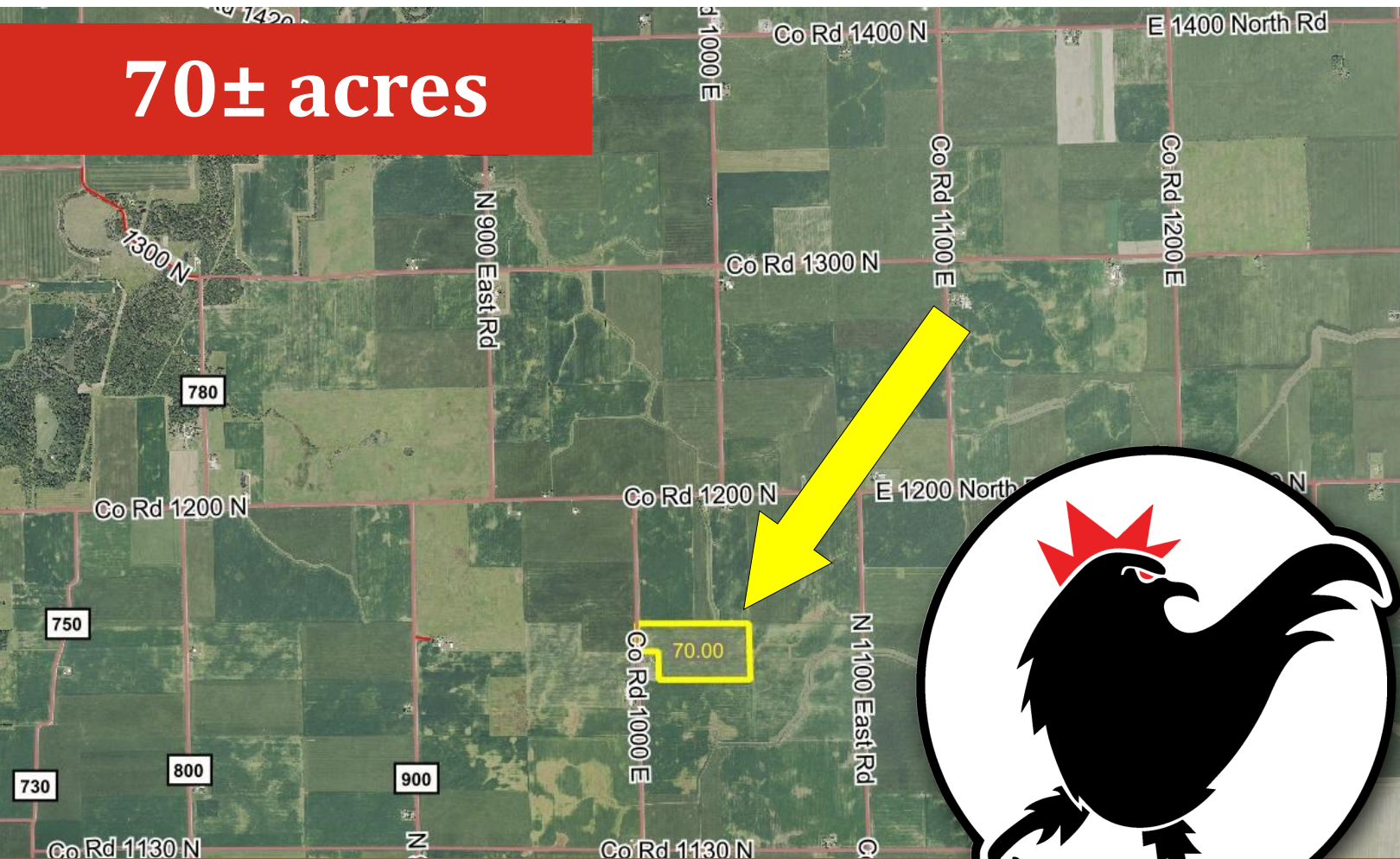

\$13,995 Per Surveyed Acre

ROOSTER AG' REALTY
1100 S. County Line Rd
PO Box 297
Maple Park, IL 60151

TYLER CREATH
Broker
Email: Tyler@roosterag.com
Phone: 815.451.1152



About the Property

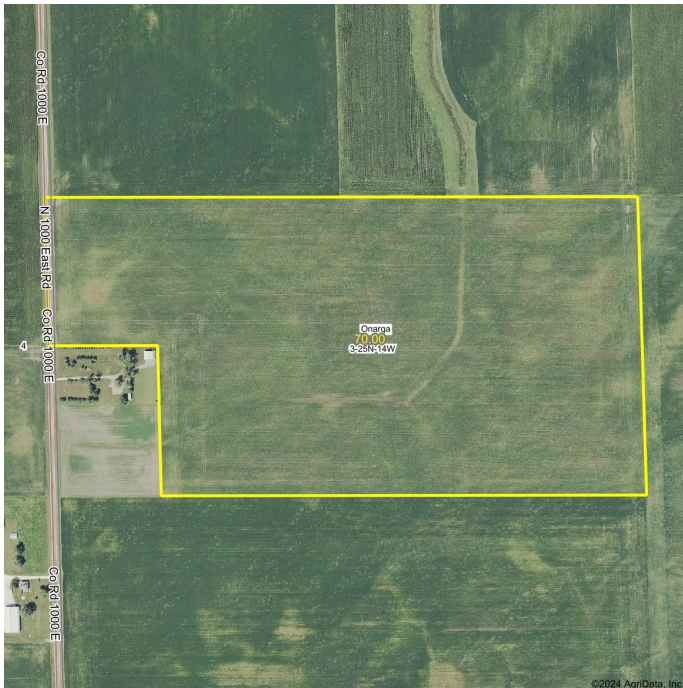

GROSS ACRES:	70±
TILLABLE ACRES:	69.33±
SOIL PI:	127.5
EST. REAL ESTATE TAX:	\$2,285.72
PRICE PER SURVEYED ACRE:	\$13,995

The Onarga Farm is 70± acres located in Section 3 of Onarga Township, Iroquois County, IL.

Well drained with recently installed drainage tile.

ROOSTER AG' REALTY
 1100 S. County Line Rd
 PO Box 297
 Maple Park, IL 60151



TYLER CREATH
 Broker
 Email: Tyler@roosterag.com
 Phone: 815.451.1152

EAST PART ONARGA

Refer to page 76 for keyed parcels

T.25-26N.-R.14W.

SEE PAGE 44

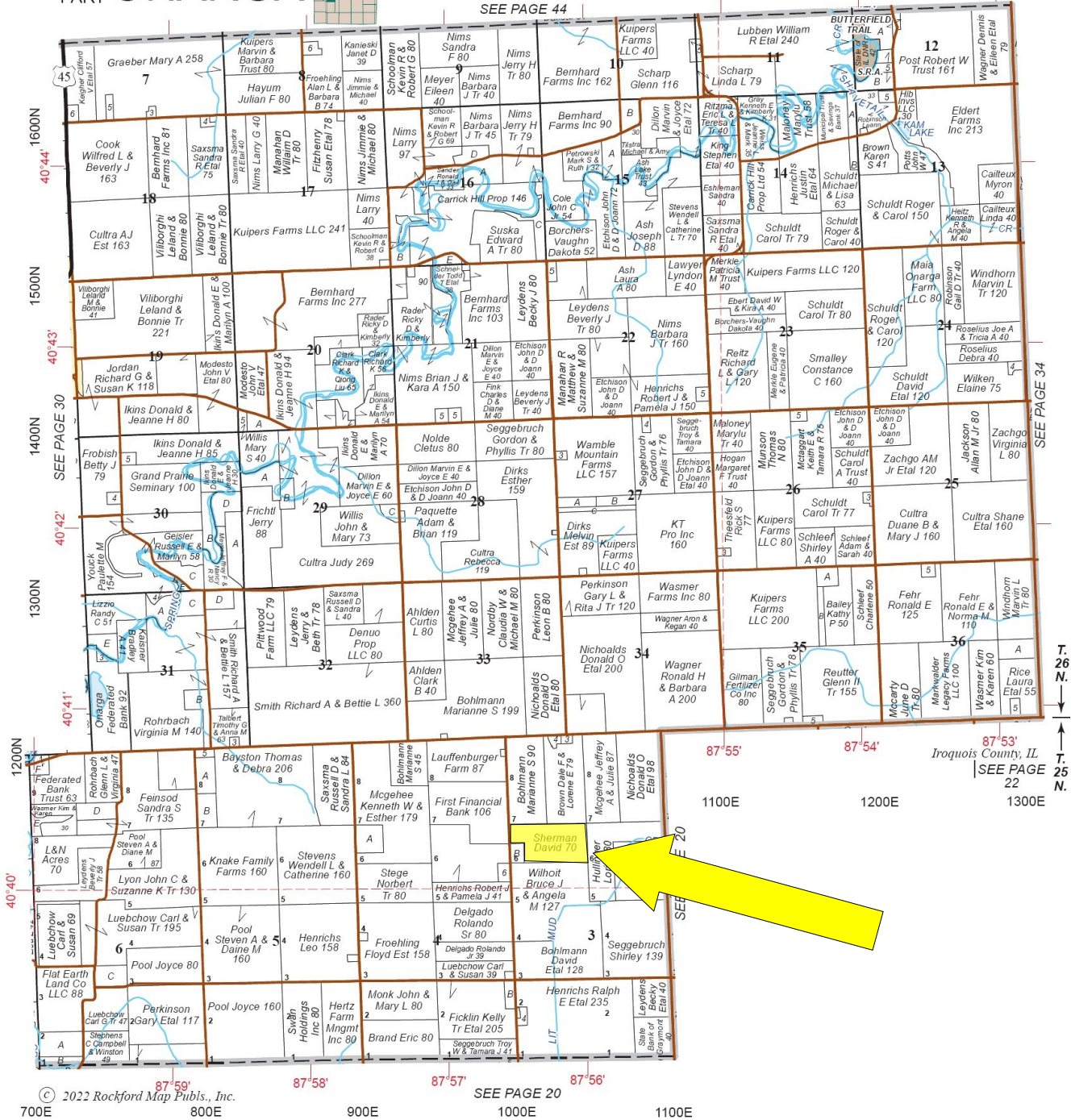

SEE PAGE 34

T. 26 N.
T. 25 N.

1100E 1200E 1300E
SEE PAGE 22
Iroquois County, IL

© 2022 Rockford Map Publs., Inc. SEE PAGE 20
700E 800E 900E 1000E 1100E

DON'T LET YOUR MONEY COLLECT DUST, INVEST IN DIRT.



Rooster Ag
www.RoosterAg.com
815-333-4354



REAL ESTATE



FARM MANAGEMENT



FEDERAL CROP INSURANCE



GOLD STANDARD FARMLAND APPRAISALS

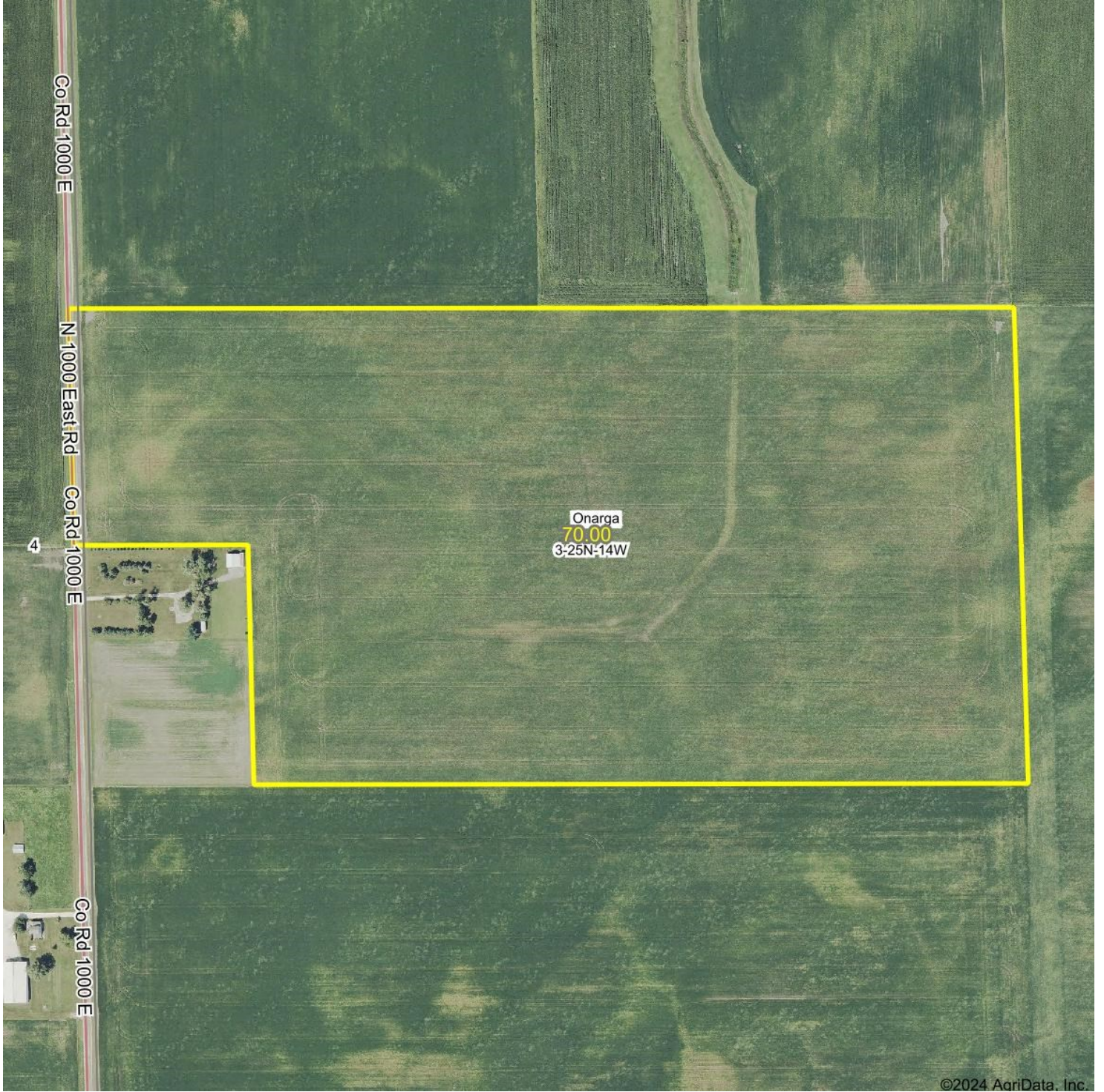

ROOSTER AG' REALTY
1100 S. County Line Rd
PO Box 297
Maple Park, IL 60151



TYLER CREATH
Broker
Email: Tyler@roosterag.com
Phone: 815.451.1152

Soils Map

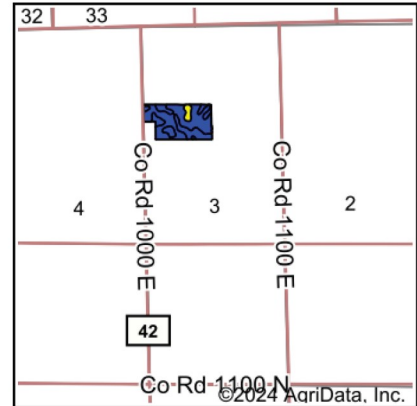
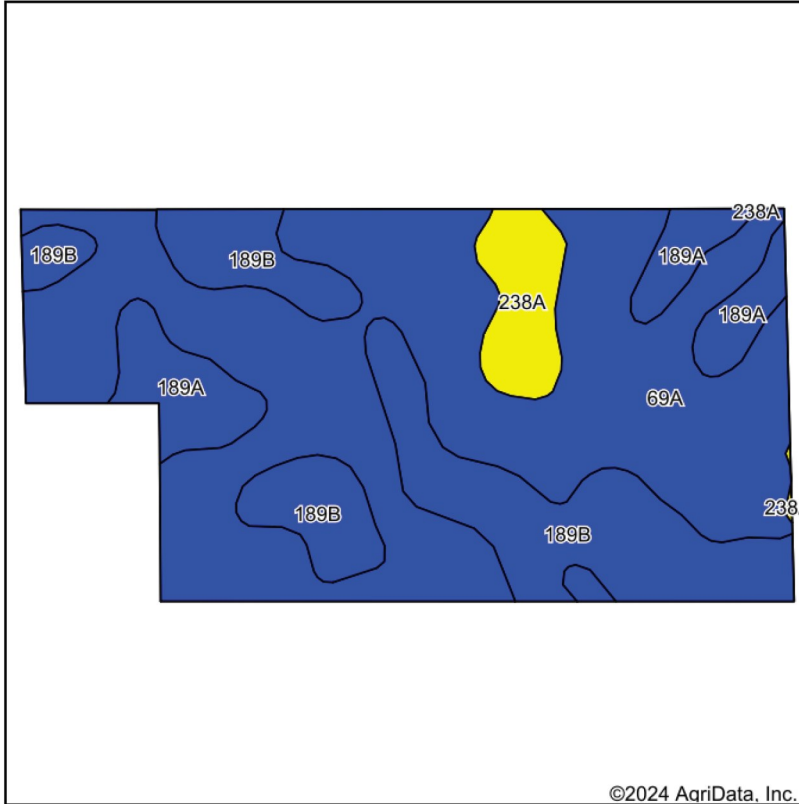

State: **Illinois**
 County: **Iroquois**
 Location: **3-25N-14W**
 Township: **Onarga**
 Acres: **69.33**
 Date: **3/5/2024**



Soils data provided by USDA and NRCS.

Area Symbol: IL075, Soil Area Version: 17

Code	Soil Description	Acres	Percent of field	Il. State Productivity Index Legend	*Corn Bu/A	*Soybeans Bu/A	*Crop productivity index for optimum management
**69A	Milford silty clay loam, 0 to 2 percent slopes	42.48	61.3%		**171	**57	**128
**189B	Martinton silt loam, 2 to 4 percent slopes	16.96	24.5%		**171	**56	**129
189A	Martinton silt loam, 0 to 2 percent slopes	6.40	9.2%		173	57	130
**238A	Rantoul silty clay, 0 to 2 percent slopes	3.49	5.0%		**143	**48	**109
Weighted Average					169.8	56.3	127.5

Table: Optimum Crop Productivity Ratings for Illinois Soil EFOTG are sourced from Bulletin 811 calculated Map Unit Base Yield Indices, and adjusted (Adj) for slope, erosion, and surface texture. Publication Date: 02-08-2023

Crop yields and productivity (B811 EFOTG) are maintained at the following USDA web site: 2023 Illinois Soil Productivity and Yield Indices: <https://efotg.sc.egov.usda.gov/#/state/IL/documents/section=2&folder=52809>

* The flood/pond factor has been removed for B811 indexes and yields.

** Base indexes from Bulletin 811 adjusted for slope, erosion, and surface texture according to the Il. Soils EFOTG

ROOSTER AG' REALTY
 1100 S. County Line Rd
 PO Box 297
 Maple Park, IL 60151



TYLER CREATH
 Broker
 Email: Tyler@roosterag.com
 Phone: 815.451.1152

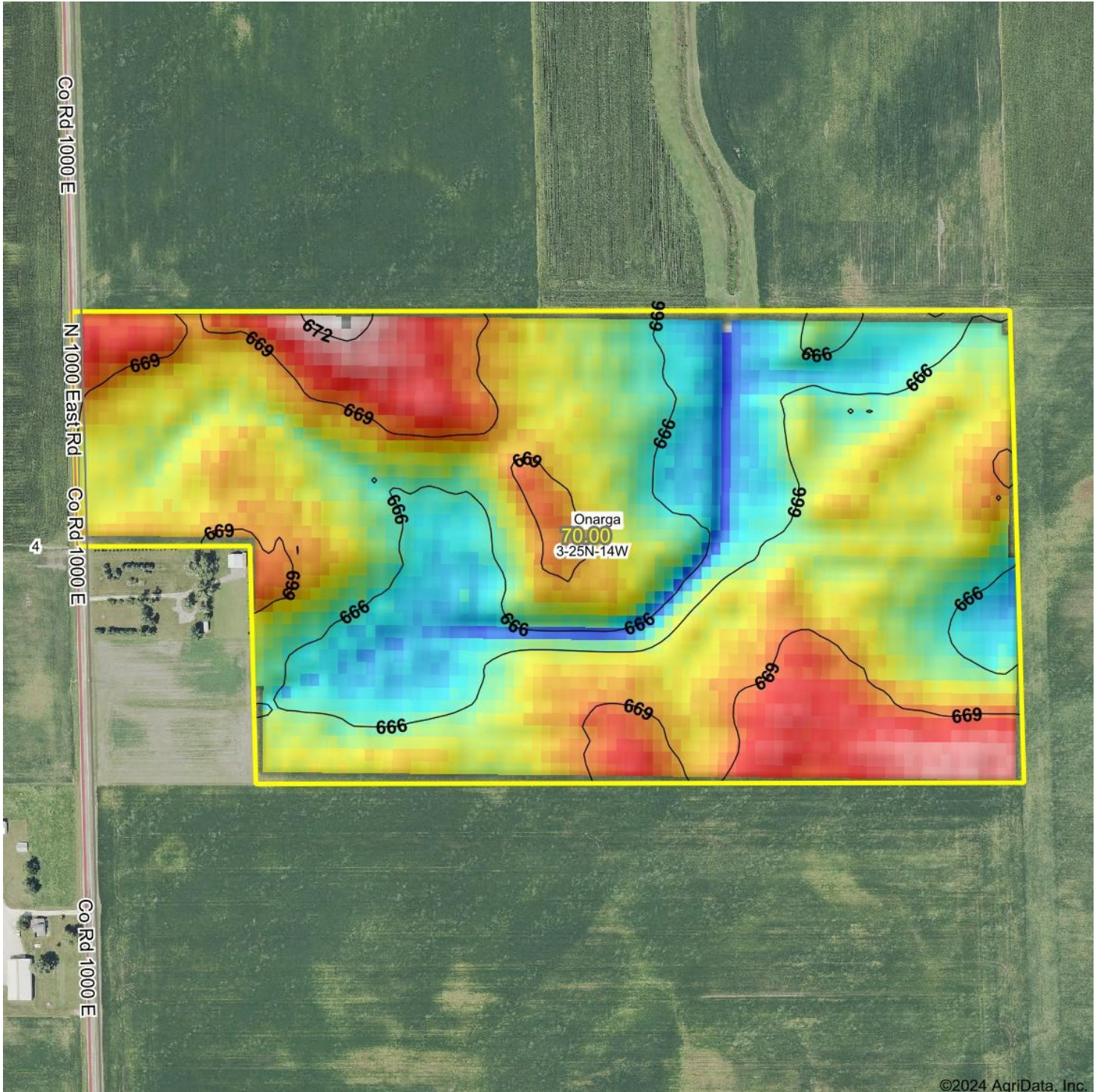

ROOSTER AG' REALTY
1100 S. County Line Rd
PO Box 297
Maple Park, IL 60151



TYLER CREATH
Broker
Email: Tyler@roosterag.com
Phone: 815.451.1152

- Sherman Farm
W.Part Sec. 3 Onarga Twp
11-19-2014

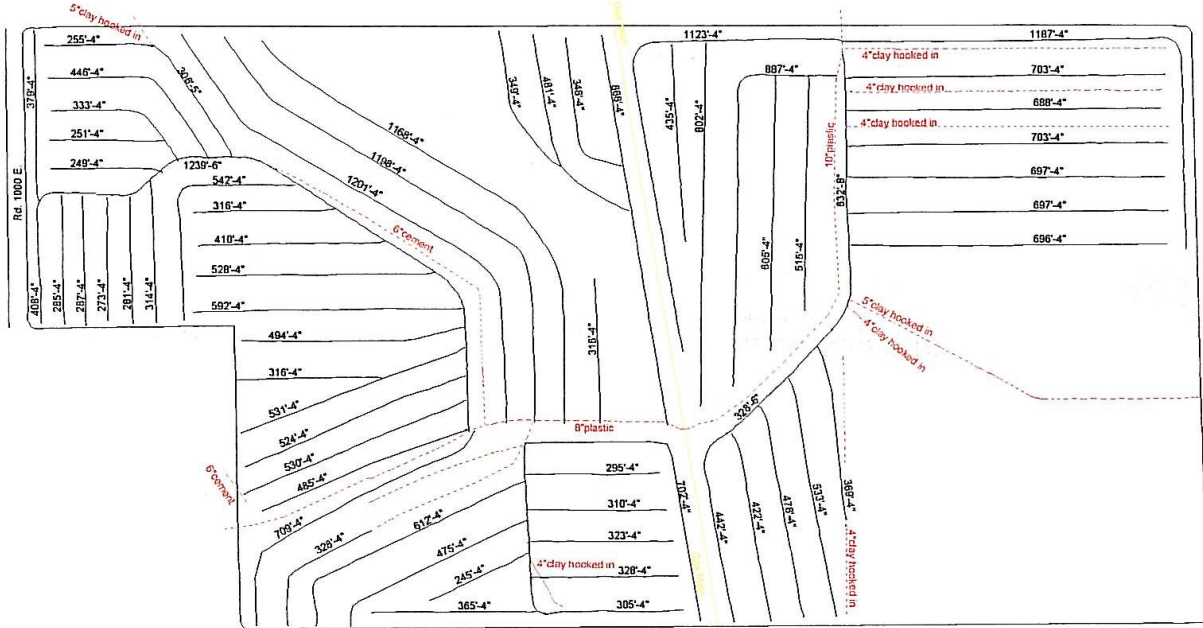

Projection : Universal Transverse Mercator
Datum : WGS Datum (1984)
Zone Number : 16
Hemisphere : North

Scale 1 : 4137
1000 ft

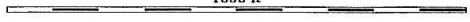

Henrichs Drainage II LLC
Paxton, IL.

Bo 815-383-2855
Ben 815-383-9500
Andy 217-202-4064



ROOSTER AG' REALTY
1100 S. County Line Rd
PO Box 297
Maple Park, IL 60151



TYLER CREATH
Broker
Email: Tyler@roosterag.com
Phone: 815.451.1152