

ROOSTER AG

REAL ESTATE

Cass County, IA

80.02± acres

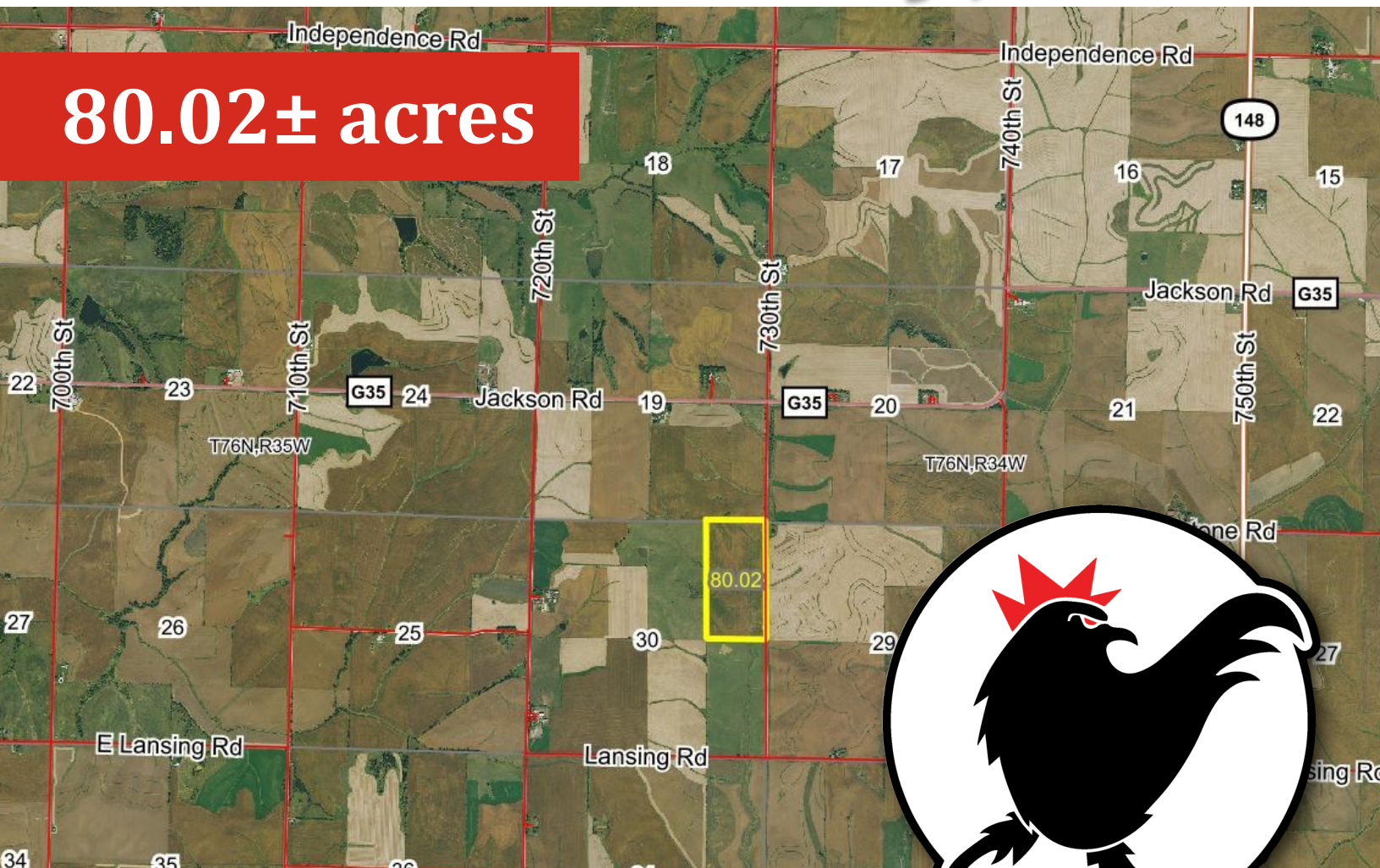

\$12,950 Per Surveyed Acre

ROOSTER AG' REALTY

1100 S. County Line Rd
PO Box 297
Maple Park, IL 60151

KELLY LUDWIG

Managing Broker
Email: Kelly@roosterag.com
Phone: 630.546.8267

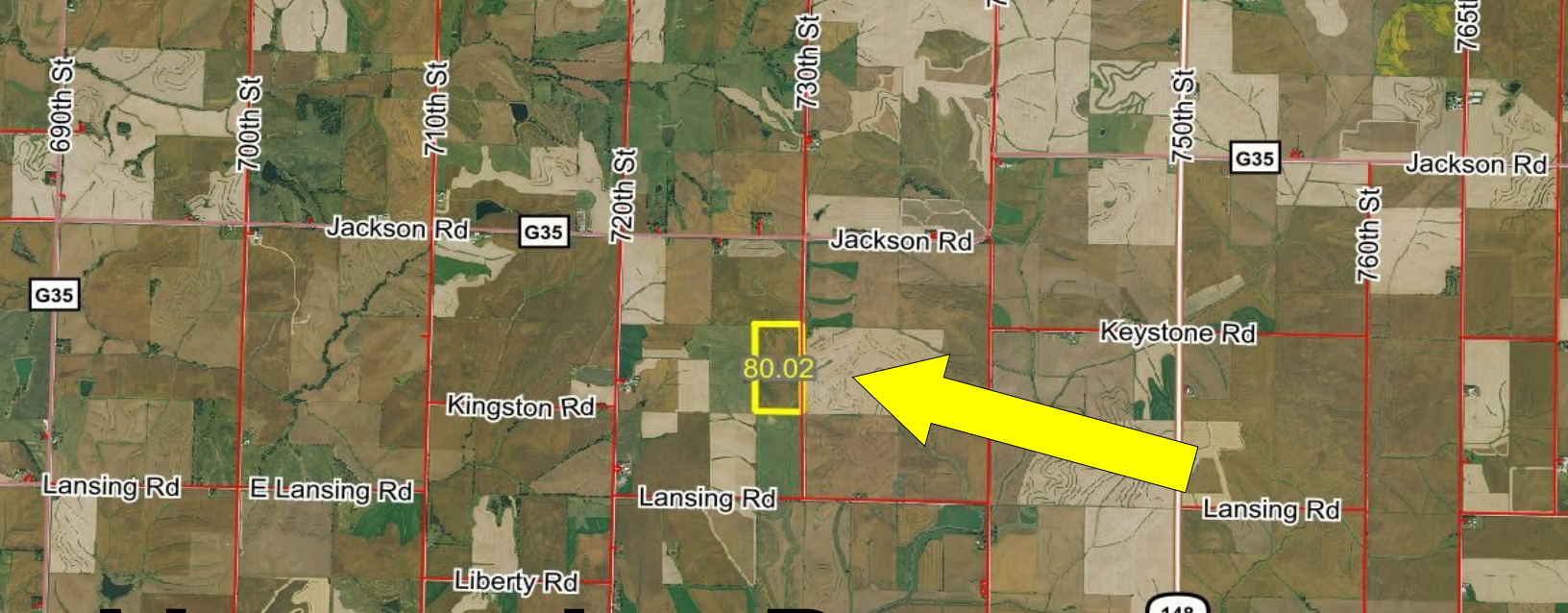

About the Property



GROSS ACRES:	80.02±
TILLABLE ACRES:	76.46±
CSR2:	59.5
EST. REAL ESTATE TAX PER ACRE:	\$24.59
PRICE PER SURVEYED ACRE:	\$12,950

The Eden Farm is 80.02± acres located in Section 30 of Lincoln Township, Cass County, IA.

Located off of 730th street. Farm can be divide into two 40 acre parcels, lets talk!

ROOSTER AG' REALTY

1100 S. County Line Rd
 PO Box 297
 Maple Park, IL 60151



KELLY LUDWIG

Managing Broker
 Email: Kelly@roosterag.com
 Phone: 630.546.8267



©2024 AgriData, Inc.

ROOSTER AG' REALTY

1100 S. County Line Rd
PO Box 297
Maple Park, IL 60151



KELLY LUDWIG

Managing Broker
Email: Kelly@roosterag.com
Phone: 630.546.8267

Soils Map

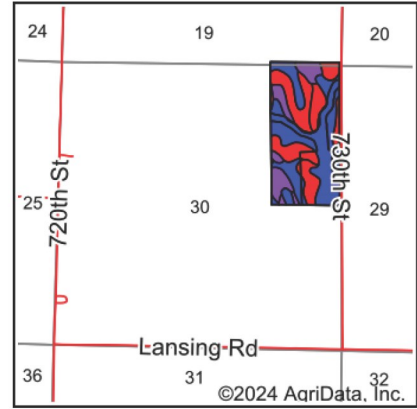
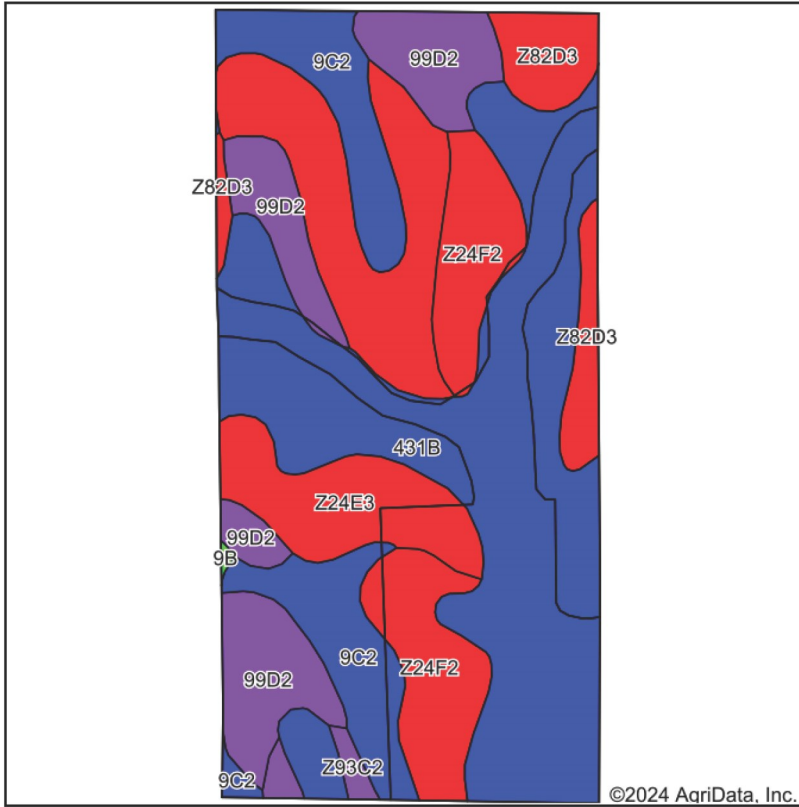

State: **Iowa**
 County: **Cass**
 Location: **30-76N-34W**
 Township: **Lincoln**
 Acres: **76.46**
 Date: **4/26/2024**



Soils data provided by USDA and NRCS.

Area Symbol: IA029, Soil Area Version: 31

Code	Soil Description	Acres	Percent of field	CSR2 Legend	Non-Irr Class *c	*i Corn Bu	CSR2**	CSR	
431B	Judson-Ackmore-Colo, overwash complex, 1 to 5 percent slopes	28.81	37.7%		Ile	208.0	81	73	
Z24E3	Shelby clay loam, deep loess, 14 to 18 percent slopes, severely eroded	14.66	19.2%		Vle	132.8	32	26	
99D2	Exira silty clay loam, 9 to 14 percent slopes, eroded	9.93	13.0%		IIle	177.6	59	53	
9C2	Marshall silty clay loam, 5 to 9 percent slopes, eroded	9.17	12.0%		IIle	211.2	87	77	
Z24F2	Shelby clay loam, deep loess, 18 to 25 percent slopes, eroded	8.77	11.5%		Vle	120.0	20	17	
Z82D3	Adair-Shelby complex, MLRA 107B, 9 to 14 percent slopes, severely eroded	4.26	5.6%		Vle	123.2	32	31	
Z93C2	Shelby-Adair complex, MLRA 107B, 5 to 9 percent slopes, moderately eroded	0.79	1.0%		IIle	169.6	58	60	
9B	Marshall silty clay loam, 2 to 5 percent slopes	0.07	0.1%		Ile	232.0	95	85	
Weighted Average						3.71	174.8	59.5	53

**IA has updated the CSR values for each county to CSR2.

*i Yield data provided by the ISPAID Database version 8.1.1 developed by IA State University.

*c: Using Capabilities Class Dominant Condition Aggregation Method

ROOSTER AG' REALTY

1100 S. County Line Rd
 PO Box 297
 Maple Park, IL 60151



KELLY LUDWIG

Managing Broker
 Email: Kelly@roosterag.com
 Phone: 630.546.8267

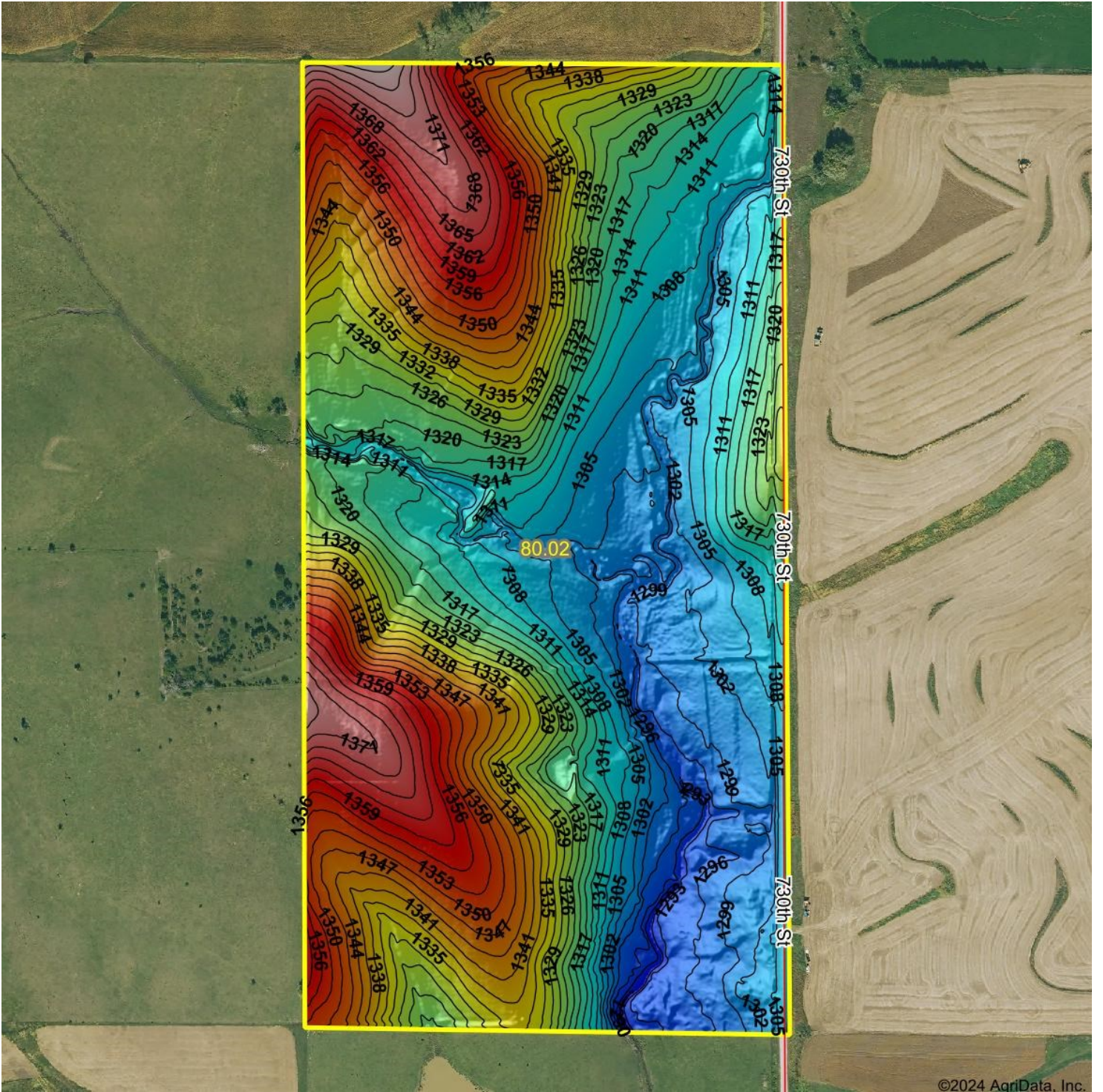

©2024 AgriData, Inc.

ROOSTER AG' REALTY
 1100 S. County Line Rd
 PO Box 297
 Maple Park, IL 60151



KELLY LUDWIG
 Managing Broker
 Email: Kelly@roosterag.com
 Phone: 630.546.8267