

ROOSTER AG

REAL ESTATE

Grundy County, IL

324.84± acres

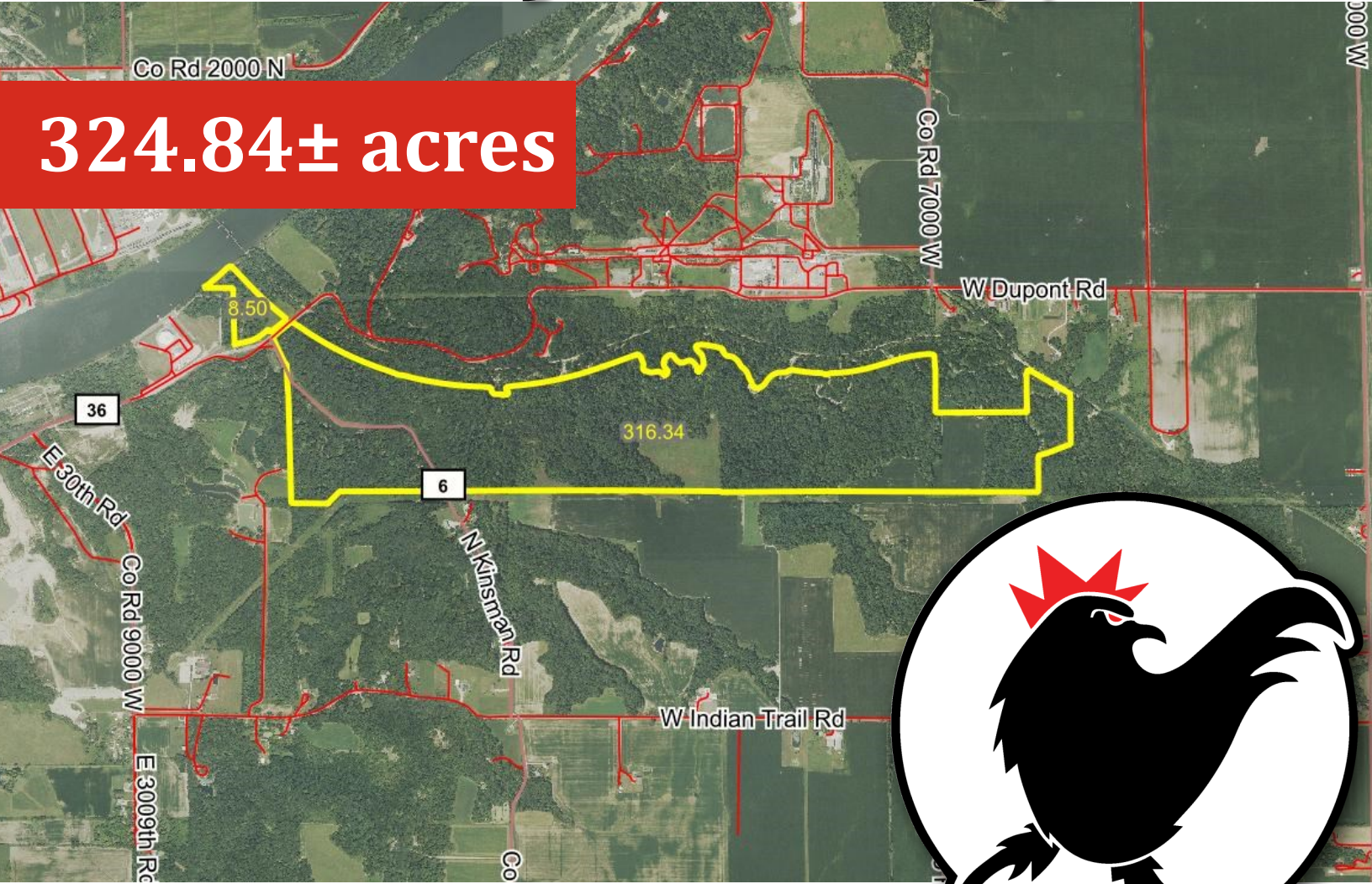

\$4,950 Per Surveyed Acre



ROOSTER AG' REALTY

1100 S. County Line Rd
PO Box 297
Maple Park, IL 60151

DALTON JAHNTZ

Broker
Email: Dalton@roosterag.com
Phone: 630.525.1431



About the Property

The Kinsman Road Farm is 324.84± acres located in Sections 28, 29, 30 of Norman Township, Grundy County, IL.

The property is zoned Industrial & AG



GROSS ACRES:	324.84±
TILLABLE ACRES:	33±
EST. REAL ESTATE TAX:	\$1,174.62
PRICE PER SURVEYED ACRE:	\$4,950

The Kinsman Road Farm has a unique terrain and water sources including a pond and a creek throughout the property.

Excellent recreational/hunting property. The property has an excellent variety of matured Oaks, Hickory & Walnut Trees among others.

Check out this opportunity near Seneca, IL!

Please call Broker for a showing. Do not walk property without permission.

ROOSTER AG' REALTY

1100 S. County Line Rd
PO Box 297
Maple Park, IL 60151



DALTON JAHNTZ

Broker
Email: Dalton@roosterag.com
Phone: 630.525.1431



ROOSTER AG' REALTY
1100 S. County Line Rd
PO Box 297
Maple Park, IL 60151



DALTON JAHNTZ
Broker
Email: Dalton@roosterag.com
Phone: 630.525.1431



ROOSTER AG' REALTY
1100 S. County Line Rd
PO Box 297
Maple Park, IL 60151



DALTON JAHTZ
Broker
Email: Dalton@roosterag.com
Phone: 630.525.1431



ROOSTER AG' REALTY

1100 S. County Line Rd
PO Box 297
Maple Park, IL 60151



DALTON JAHNTZ

Broker
Email: Dalton@roosterag.com
Phone: 630.525.1431

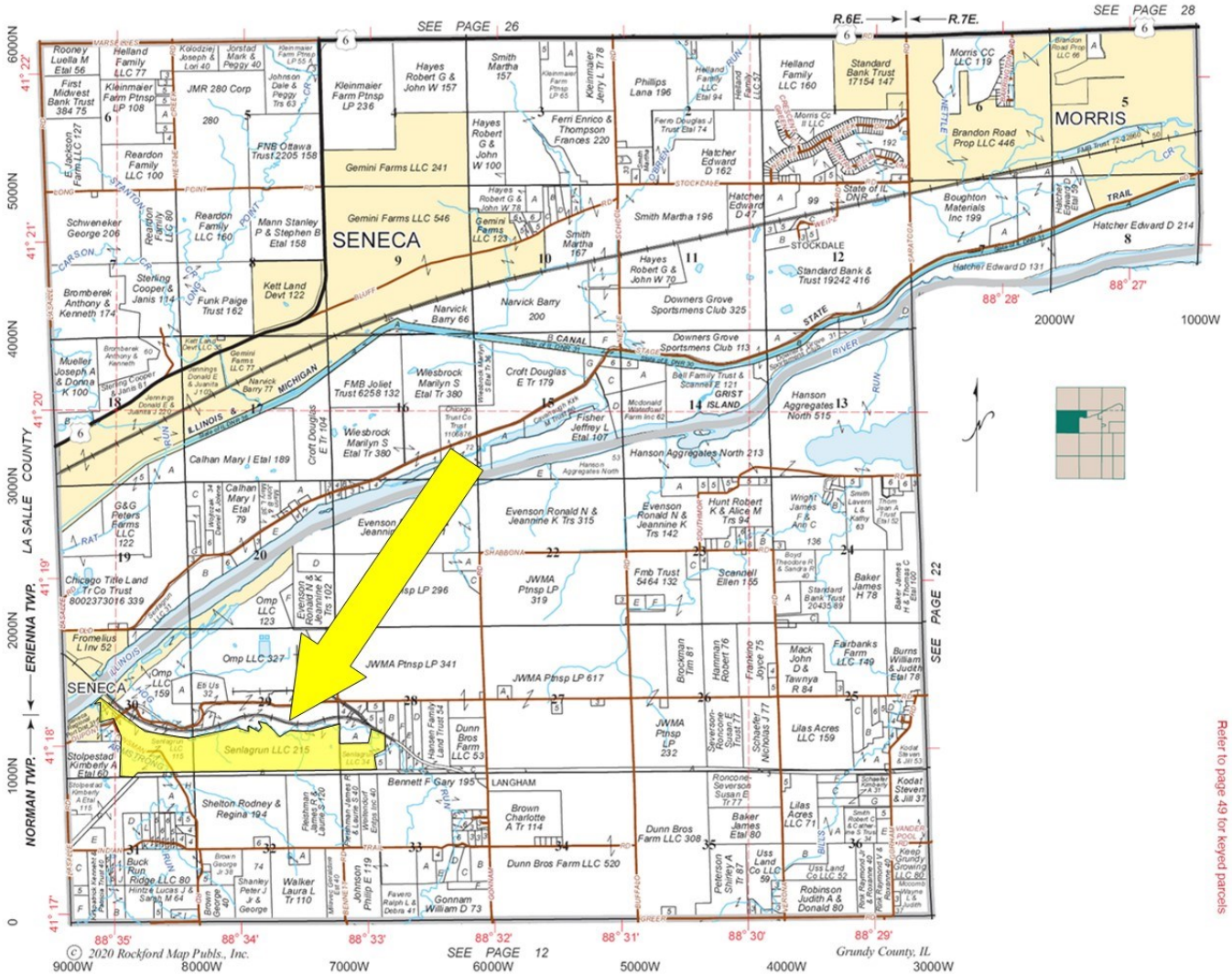

ERIEENNA-NORMAN

T.33N.-R.6-7E.

Refer to page 49 for keyed parcels

DON'T LET YOUR MONEY COLLECT DUST, INVEST IN DIRT.

Rooster Ag'
www.RoosterAg.com
815-333-4354



REAL ESTATE

FARM MANAGEMENT

FEDERAL CROP INSURANCE

GOLD STANDARD FARMLAND APPRAISALS

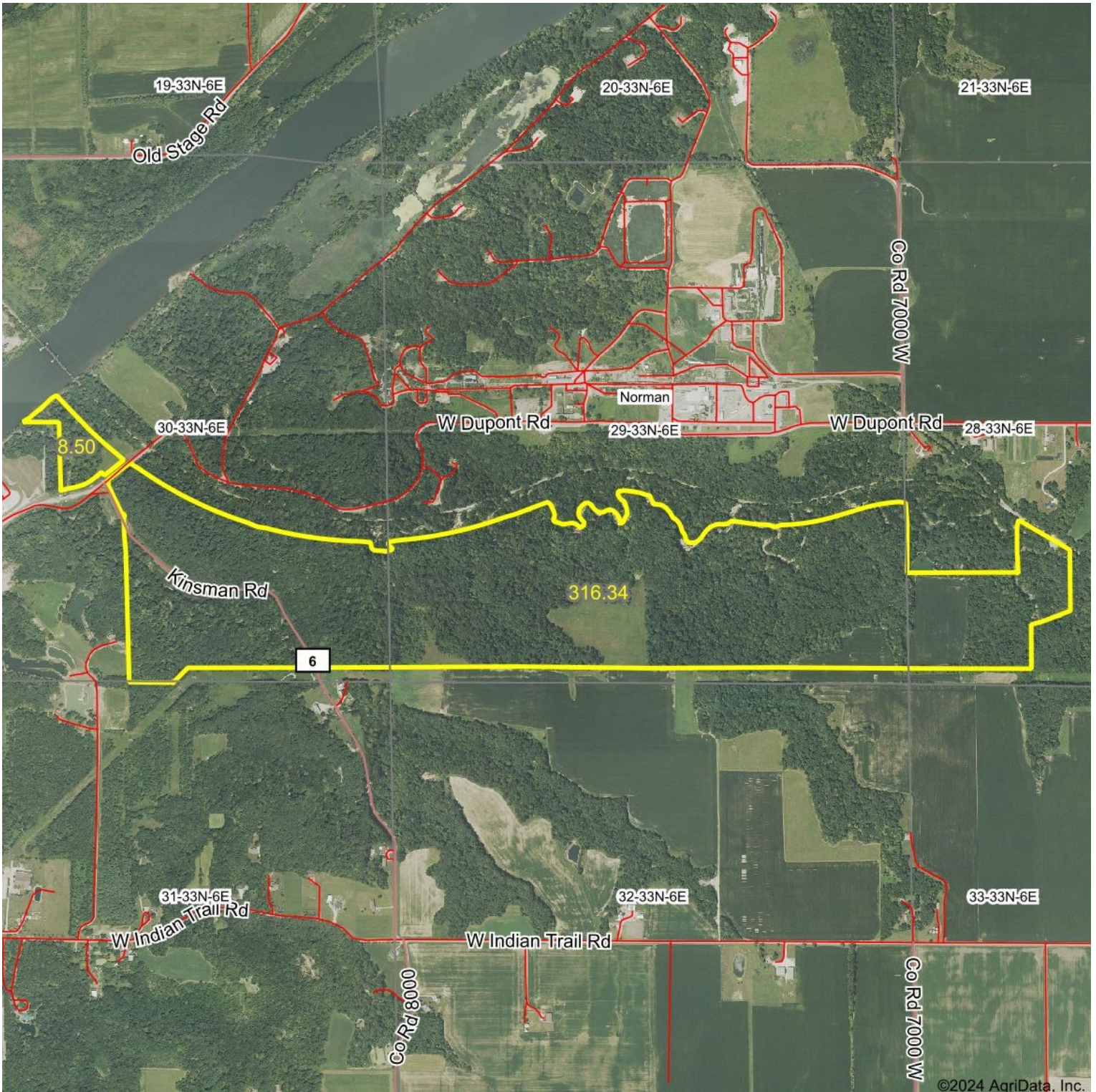

ROOSTER AG' REALTY

1100 S. County Line Rd
PO Box 297
Maple Park, IL 60151



DALTON JAHTZ

Broker
Email: Dalton@roosterag.com
Phone: 630.525.1431

Soils Map

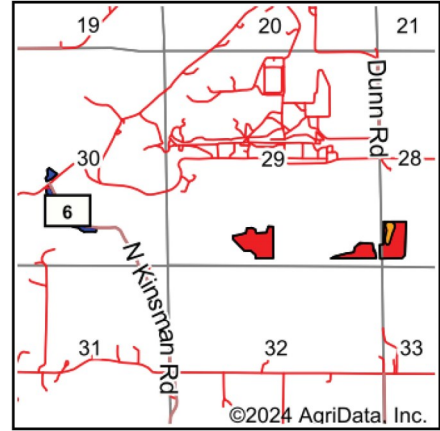
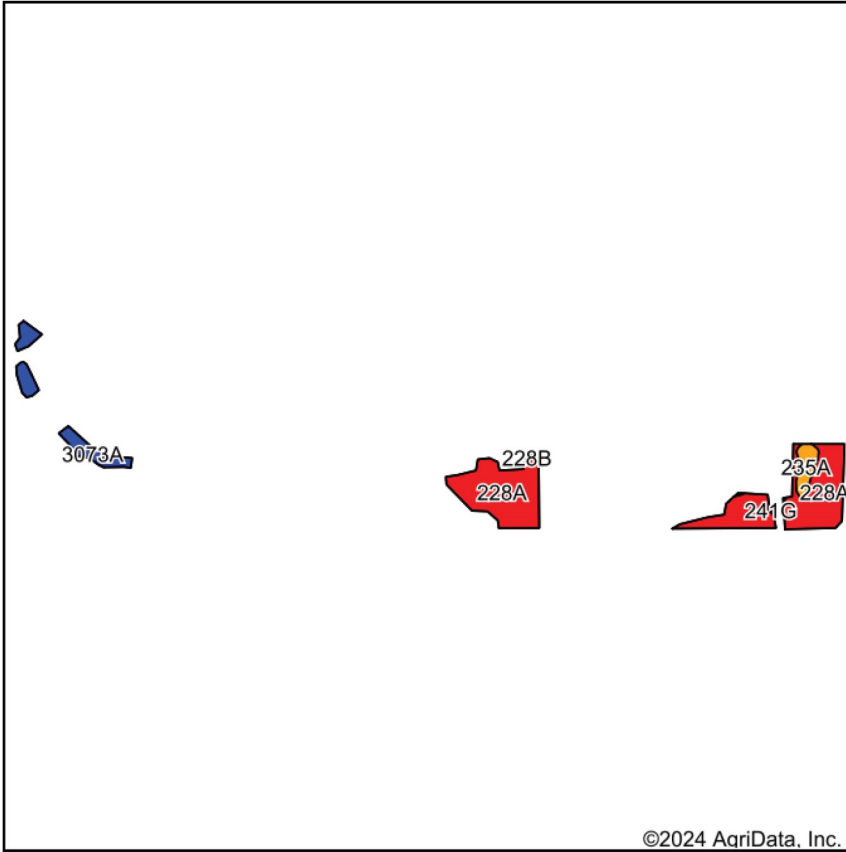

State: **Illinois**
 County: **Grundy**
 Location: **29-33N-6E**
 Township: **Norman**
 Acres: **33.71**
 Date: **3/25/2024**



Soils data provided by USDA and NRCS.

Area Symbol: IL063, Soil Area Version: 18							
Code	Soil Description	Acres	Percent of field	Il. State Productivity Index Legend	*Corn Bu/A	*Soybeans Bu/A	*Crop productivity index for optimum management
228A	Nappanee silt loam, 0 to 2 percent slopes	26.78	79.4%		115	41	89
**3073A	Ross loam, 0 to 2 percent slopes, frequently flooded	4.77	14.2%		**181	**59	**134
**235A	Bryce silty clay, 0 to 2 percent slopes	2.04	6.1%		**161	**54	**120
**241G	Chatsworth silty clay loam, 30 to 50 percent slopes	0.12	0.4%		**47	**17	**36
Weighted Average					126.9	44.2	97.1

Table: Optimum Crop Productivity Ratings for Illinois Soil EFOTG are sourced from Bulletin 811 calculated Map Unit Base Yield Indices, and adjusted (Adj) for slope, erosion, and surface texture. Publication Date: 02-08-2023

Crop yields and productivity (B811 EFOTG) are maintained at the following USDA web site: 2023 Illinois Soil Productivity and Yield Indices: <https://efotg.sc.egov.usda.gov/#/state/IL/documents/section=2&folder=52809>

* The flood/pond factor has been removed for B811 indexes and yields.

** Base indexes from Bulletin 811 adjusted for slope, erosion, and surface texture according to the Il. Soils EFOTG

ROOSTER AG' REALTY

1100 S. County Line Rd
 PO Box 297
 Maple Park, IL 60151



DALTON JAHTZ

Broker
 Email: Dalton@roosterag.com
 Phone: 630.525.1431

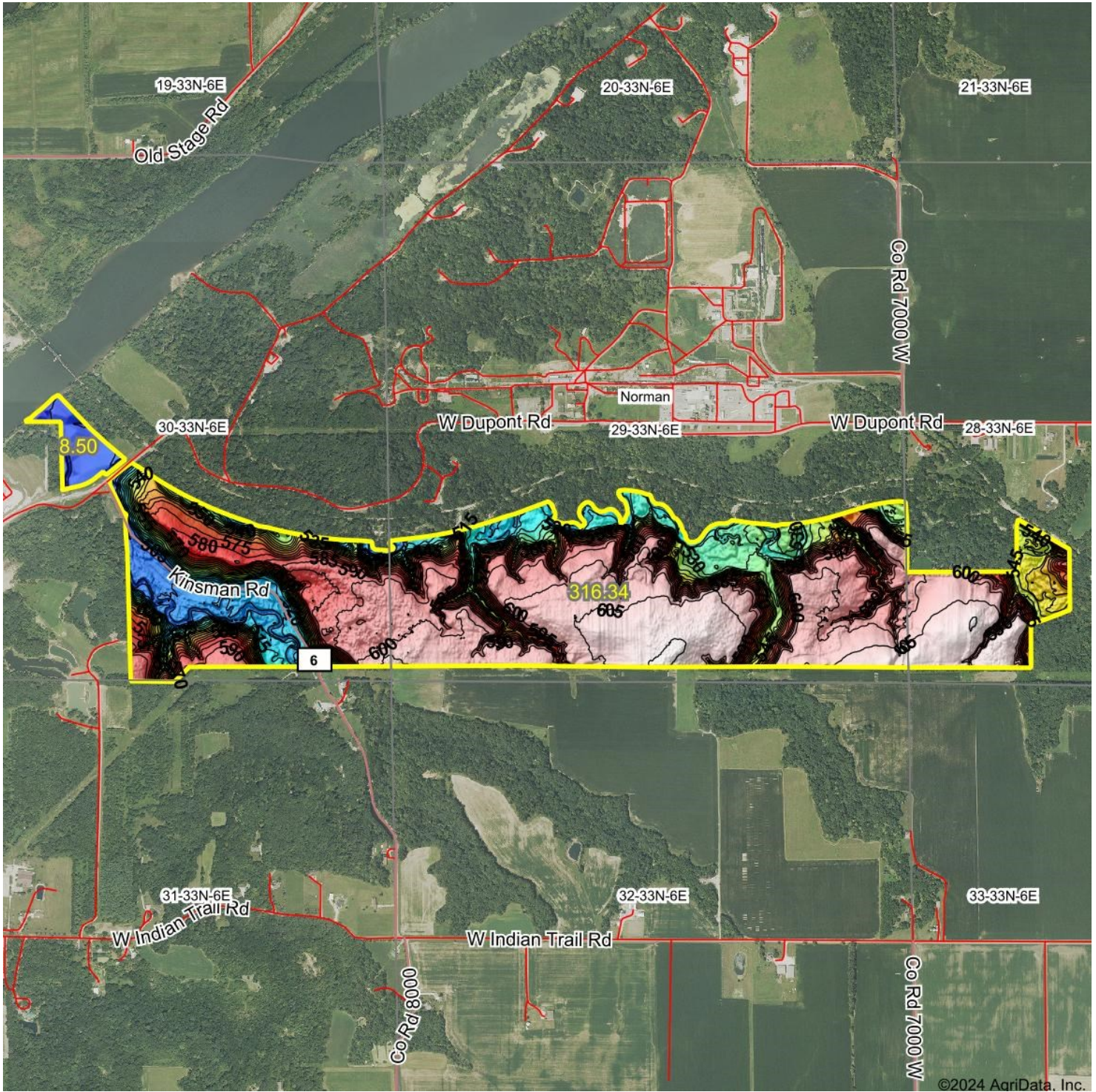

ROOSTER AG' REALTY

1100 S. County Line Rd
PO Box 297
Maple Park, IL 60151



DALTON JAHTZ

Broker
Email: Dalton@roosterag.com
Phone: 630.525.1431