

ROOSTER AG

REAL ESTATE

DeKalb County, IL

193± acres

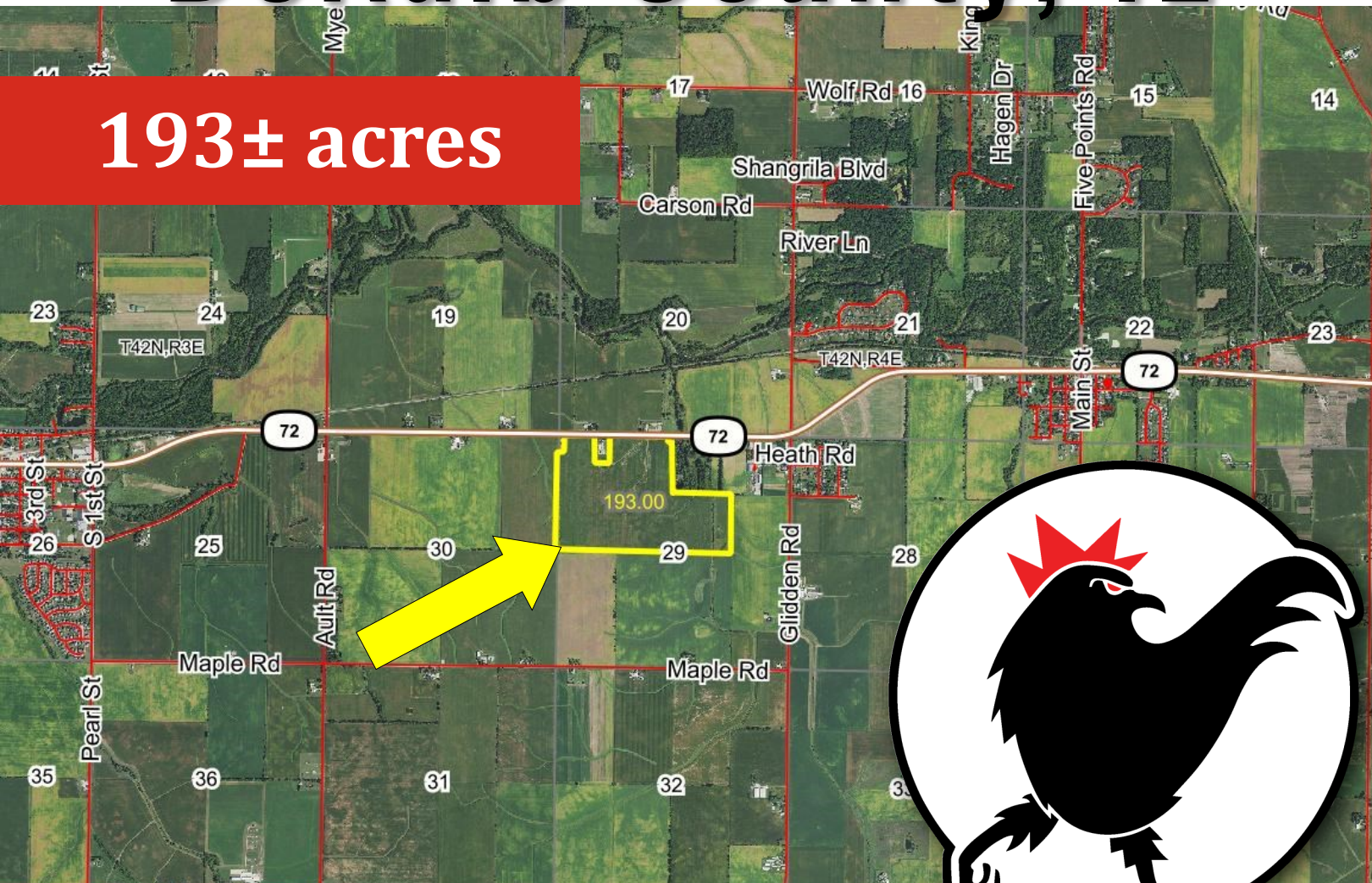

\$13,230 Per Acre

ROOSTER AG' REALTY

1100 S. County Line Rd
PO Box 297
Maple Park, IL 60151

TYLER CREATH

Broker
Email: Tyler@roosterag.com
Phone: 815.451.1152



About the Property

The Kingston Farm is 193± acres located in Section 29 Kingston Township, DeKalb County, IL.



GROSS ACRES:	193±
TILLABLE ACRES	183.81
SOIL PI	126.8
EST. REAL ESTATE TAX:	\$8,000.00
EST. TAX PER ACRE :	\$41.45
PRICE PER ACRE:	\$13,230.00

The 193± acre Kingston Farm has 183.81 ± tillable acres with a soil PI of 126.8. The farm is well located west of Kingston with frontage along State Highway 72.

ROOSTER AG' REALTY

1100 S. County Line Rd
PO Box 297
Maple Park, IL 60151



TYLER CREATH

Broker
Email: Tyler@roosterag.com
Phone: 815.451.1152

KINGSTON

BOONE COUNTY



Refer to page 58 for keyed parcels

T.42N.-R.4E.

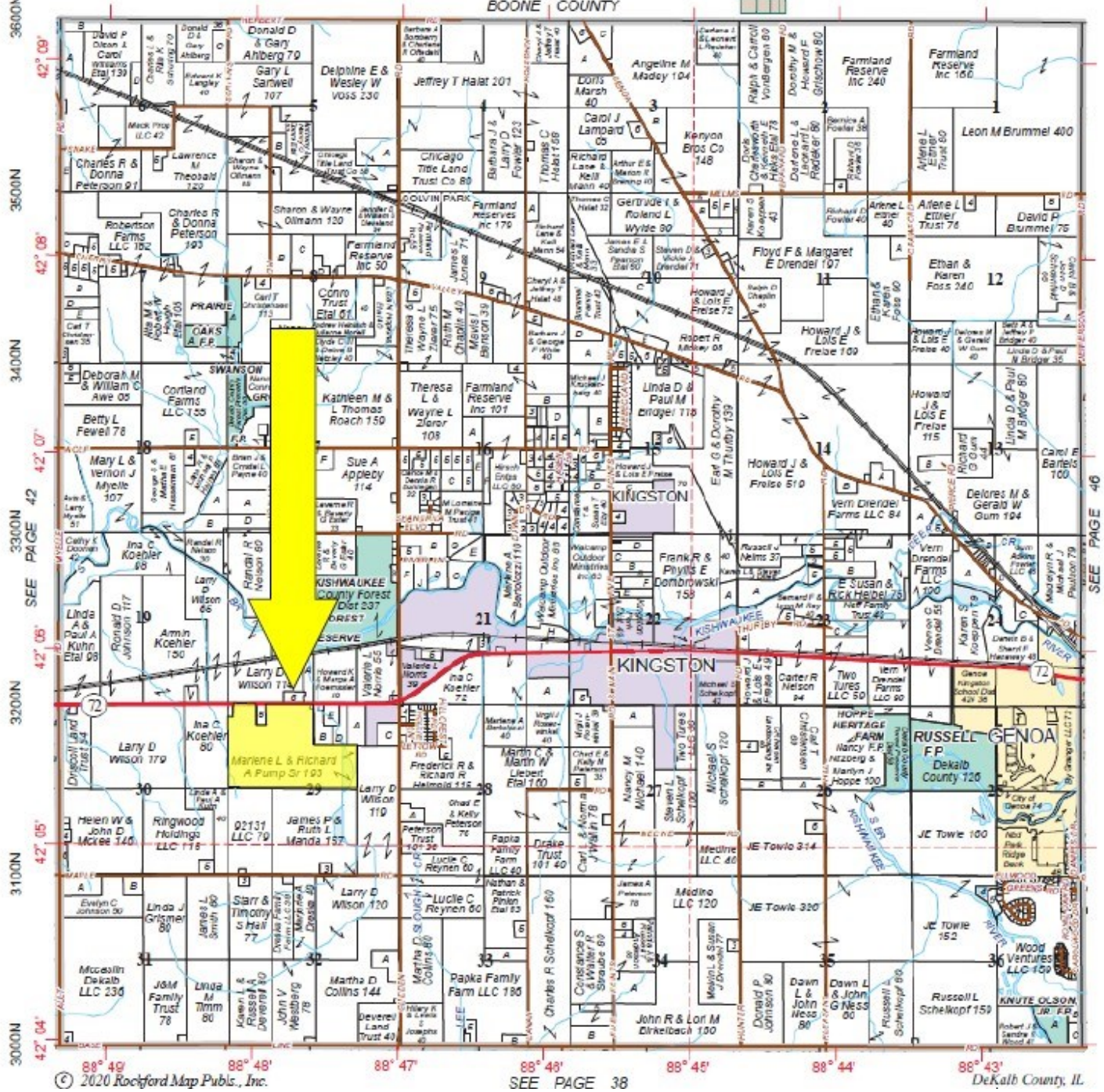

ROOSTER AG' REALTY
1100 S. County Line Rd
PO Box 297
Maple Park, IL 60151



TYLER CREATH
Broker
Email: Tyler@roosterag.com
Phone: 815.451.1152

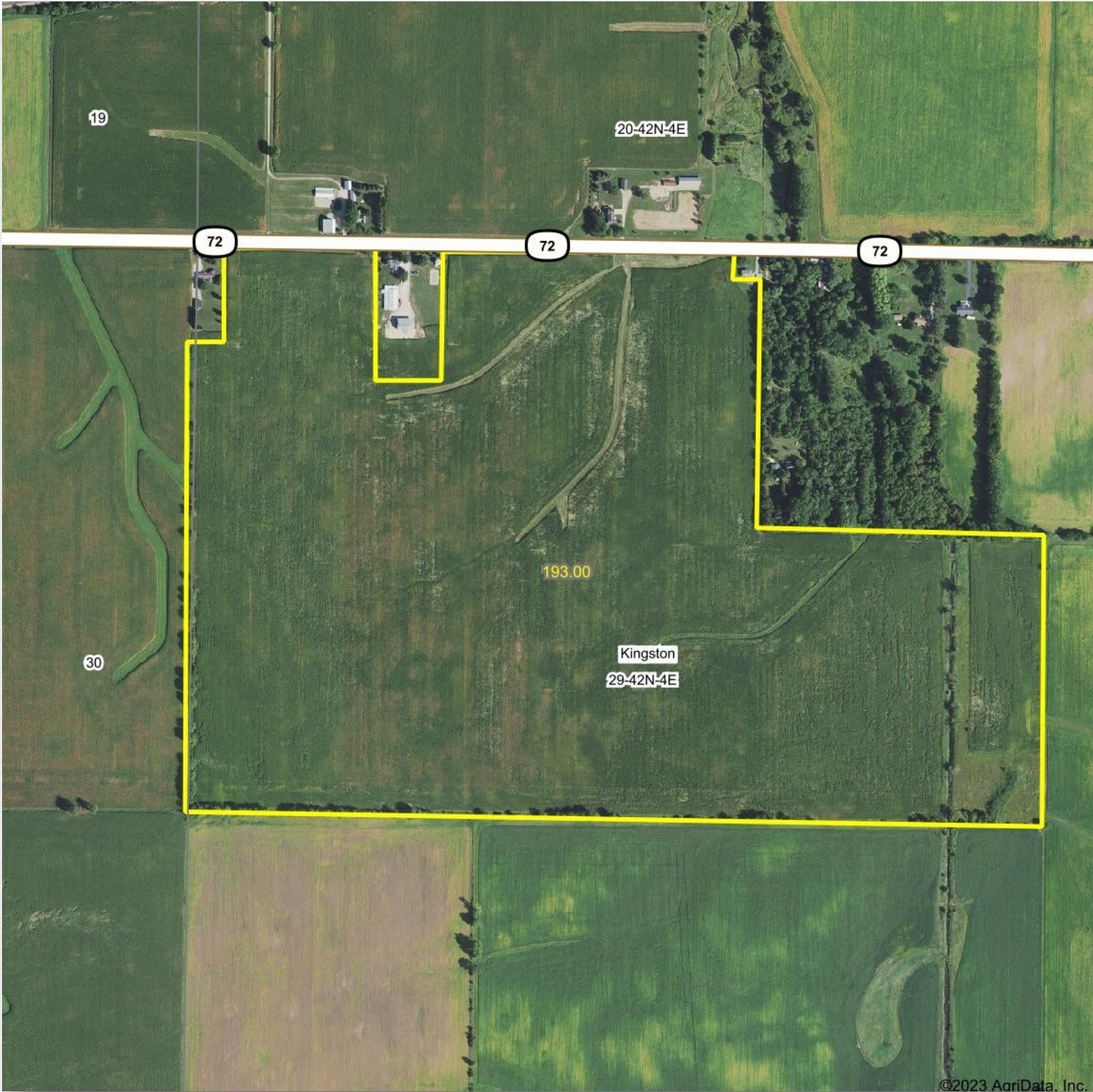

ROOSTER AG' REALTY

1100 S. County Line Rd
PO Box 297
Maple Park, IL 60151



TYLER CREATH

Broker
Email: Tyler@roosterag.com
Phone: 815.451.1152

Soils Map

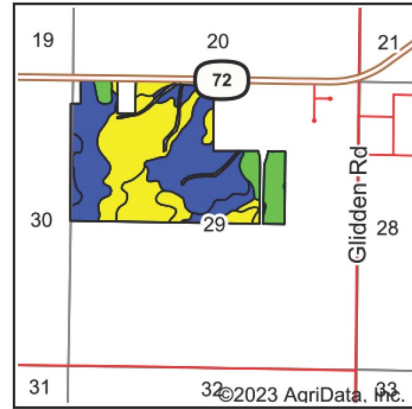
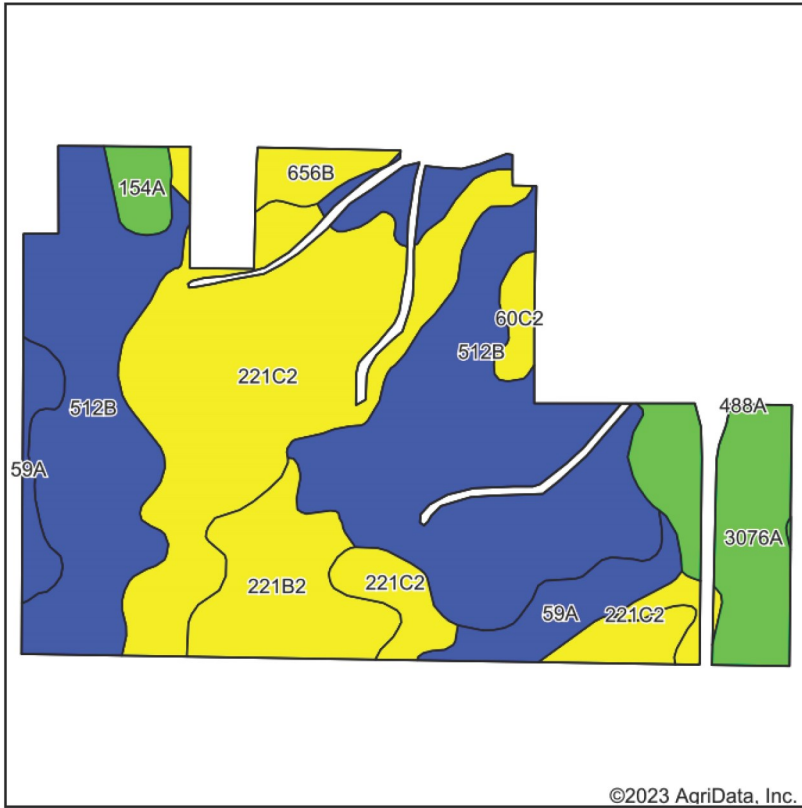

State: **Illinois**
 County: **DeKalb**
 Location: **29-42N-4E**
 Township: **Kingston**
 Acres: **183.81**
 Date: **9/27/2023**



Soils data provided by USDA and NRCS.

©2023 AgriData, Inc.

Area Symbol: IL037, Soil Area Version: 17

Code	Soil Description	Acres	Percent of field	Il. State Productivity Index Legend	Corn Bu/A	Soybeans Bu/A	Crop productivity index for optimum management
**512B	Danabrook silt loam, 2 to 5 percent slopes	77.86	42.4%	[Blue]	**185	**58	**137
**221C2	Parr silt loam, 5 to 10 percent slopes, eroded	51.48	28.0%	[Yellow]	**148	**48	**111
**221B2	Parr silt loam, 2 to 5 percent slopes, eroded	17.86	9.7%	[Yellow]	**151	**49	**113
3076A	Otter silt loam, 0 to 2 percent slopes, frequently flooded	16.61	9.0%	[Green]	186	61	139
59A	Lisbon silt loam, 0 to 2 percent slopes	10.50	5.7%	[Blue]	188	59	136
**656B	Octagon silt loam, 2 to 4 percent slopes	4.06	2.2%	[Yellow]	**157	**51	**117
154A	Flanagan silt loam, 0 to 2 percent slopes	3.01	1.6%	[Green]	194	63	144
**60C2	La Rose loam, 5 to 10 percent slopes, eroded	2.37	1.3%	[Yellow]	**148	**48	**110
679A	Blackberry silt loam, 0 to 2 percent slopes	0.06	0.0%	[Green]	194	60	142
Weighted Average					170.7	54.5	126.8

Table: Optimum Crop Productivity Ratings for Illinois Soil by K.R. Olson and J.M. Lang, Office of Research, ACES, University of Illinois at Champaign-Urbana. Version: 1/2/2012 Amended Table S2 B811

Crop yields and productivity indices for optimum management (B811) are maintained at the following NRES web site: <http://soilproductivity.nres.illinois.edu/>

** Indexes adjusted for slope and erosion according to Bulletin 811 Table S3

Soils data provided by USDA and NRCS. Soils data provided by University of Illinois at Champaign-Urbana.

ROOSTER AG' REALTY

1100 S. County Line Rd
 PO Box 297
 Maple Park, IL 60151



TYLER CREATH

Broker
 Email: Tyler@roosterag.com
 Phone: 815.451.1152

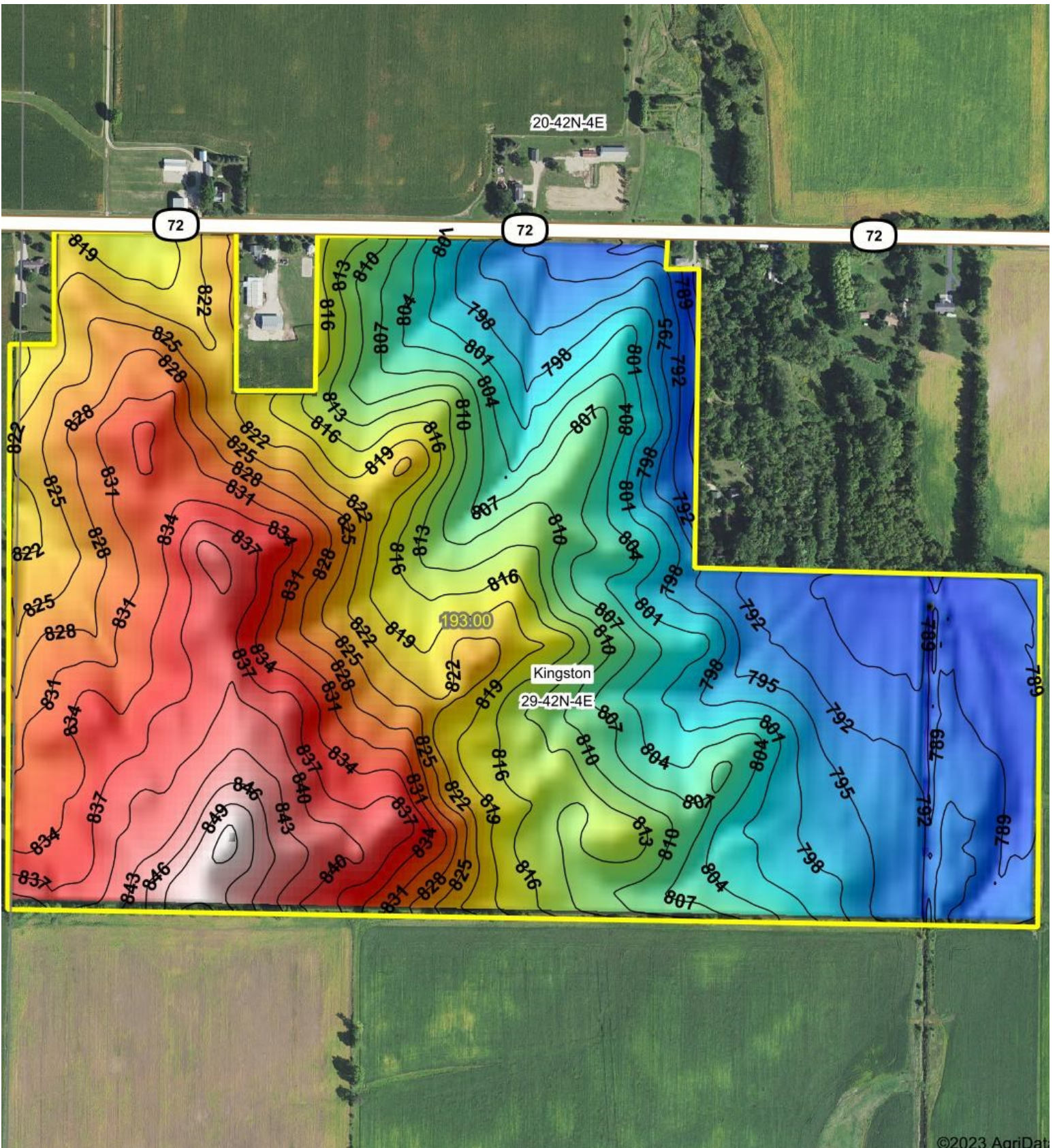

ROOSTER AG' REALTY

1100 S. County Line Rd
 PO Box 297
 Maple Park, IL 60151



TYLER CREATH

Broker
 Email: Tyler@roosterag.com
 Phone: 815.451.1152



ROOSTER AG' REALTY
1100 S. County Line Rd
PO Box 297
Maple Park, IL 60151



TYLER CREATH
Broker
Email: Tyler@roosterag.com
Phone: 815.451.1152



ROOSTER AG' REALTY
1100 S. County Line Rd
PO Box 297
Maple Park, IL 60151



TYLER CREATH
Broker
Email: Tyler@roosterag.com
Phone: 815.451.1152



ROOSTER AG' REALTY
1100 S. County Line Rd
PO Box 297
Maple Park, IL 60151



TYLER CREATH
Broker
Email: Tyler@roosterag.com
Phone: 815.451.1152



ROOSTER AG' REALTY
1100 S. County Line Rd
PO Box 297
Maple Park, IL 60151



TYLER CREATH
Broker
Email: Tyler@roosterag.com
Phone: 815.451.1152



ROOSTER AG' REALTY
1100 S. County Line Rd
PO Box 297
Maple Park, IL 60151



TYLER CREATH
Broker
Email: Tyler@roosterag.com
Phone: 815.451.1152