

ROOSTER AG

REAL ESTATE

Boone County, IL

105± acres

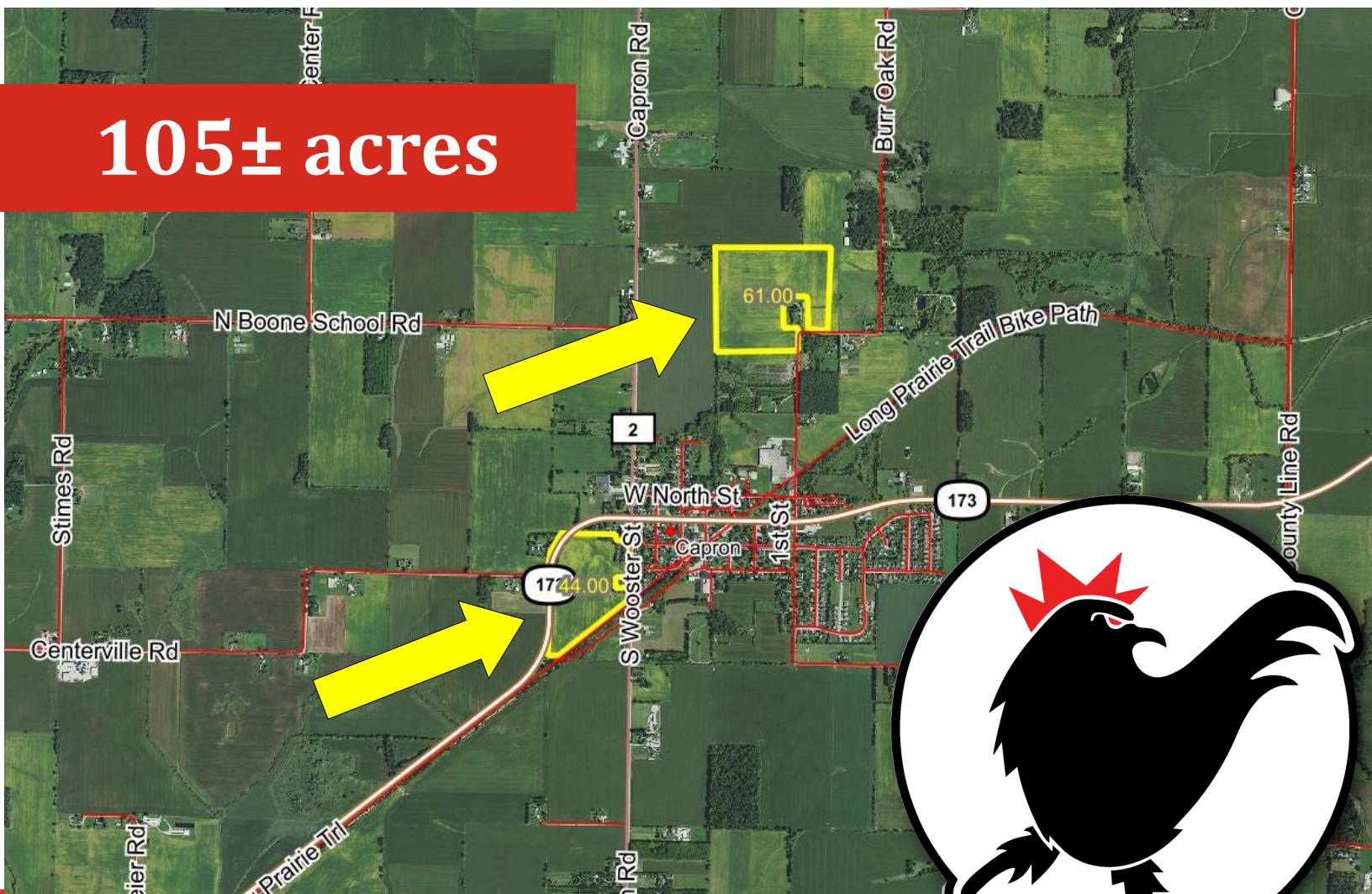

\$12,950 Per Surveyed Acre

ROOSTER AG' REALTY
1100 S. County Line Rd
PO Box 297
Maple Park, IL 60151

TYLER CREATH
Broker
Email: Tyler@roosterag.com
Phone: 815.451.1152

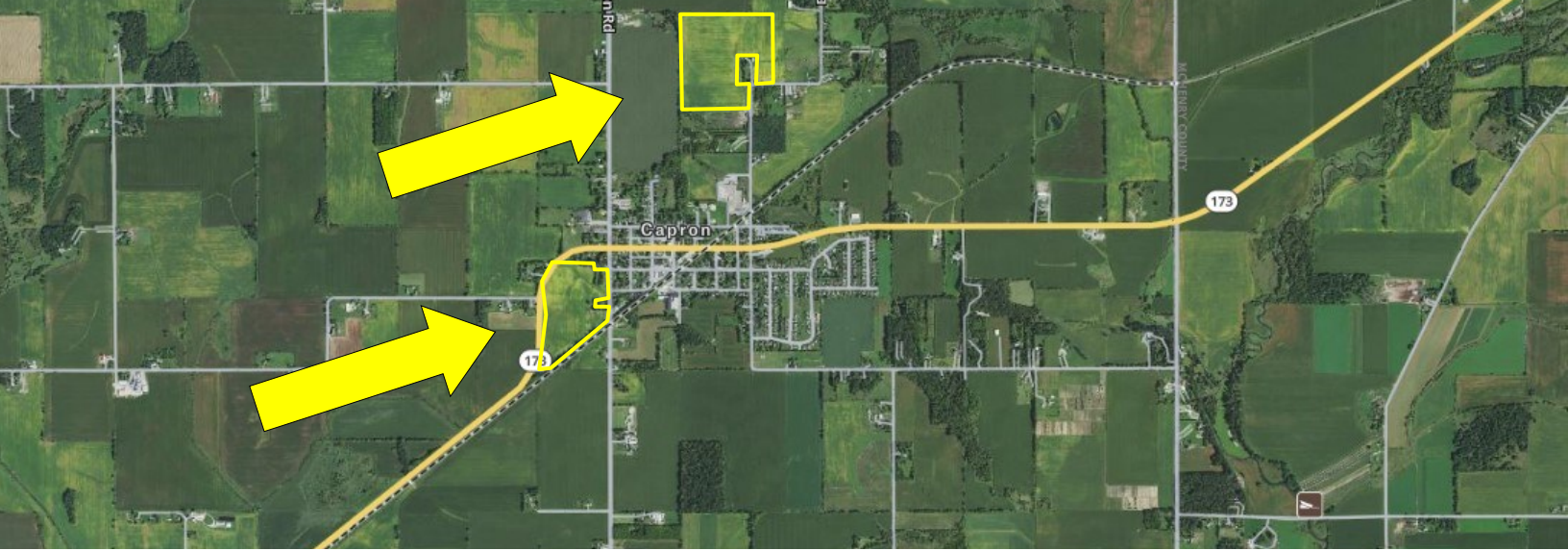

About the Property

The Capron Farm is 105± acres located in Sections 2 & 10 of Boone Township, Boone County, IL.

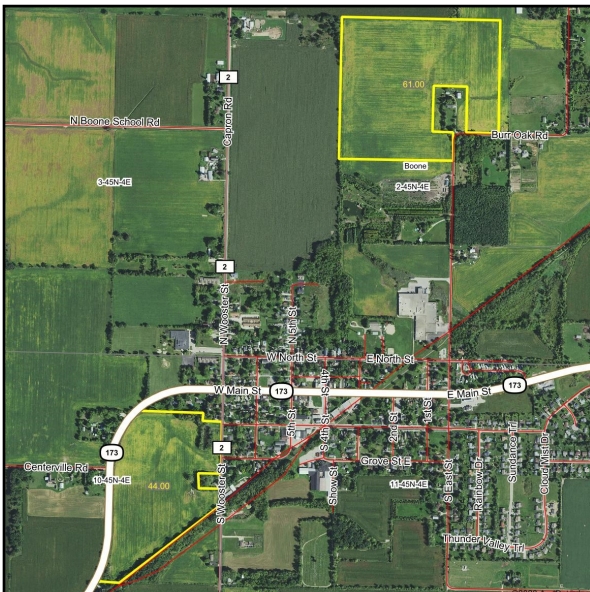

GROSS ACRES:	105±
TILLABLE ACRES:	102.16±
SOIL PI:	129
EST. REAL ESTATE TAX:	\$5,126.34
PRICE PER SURVEYED ACRE:	\$12,950

The Capron Farm includes 44 acres located off of 173 adjacent to the village of Capron and 61 acres located off Burr Oak Road.

Mostly tillable with good soils & good rental income potential.

ROOSTER AG' REALTY
1100 S. County Line Rd
PO Box 297
Maple Park, IL 60151



TYLER CREATH
Broker
Email: Tyler@roosterag.com
Phone: 815.451.1152

BOONE

Refer to page 31 for keyed parcels
T.45N.-R.4E.

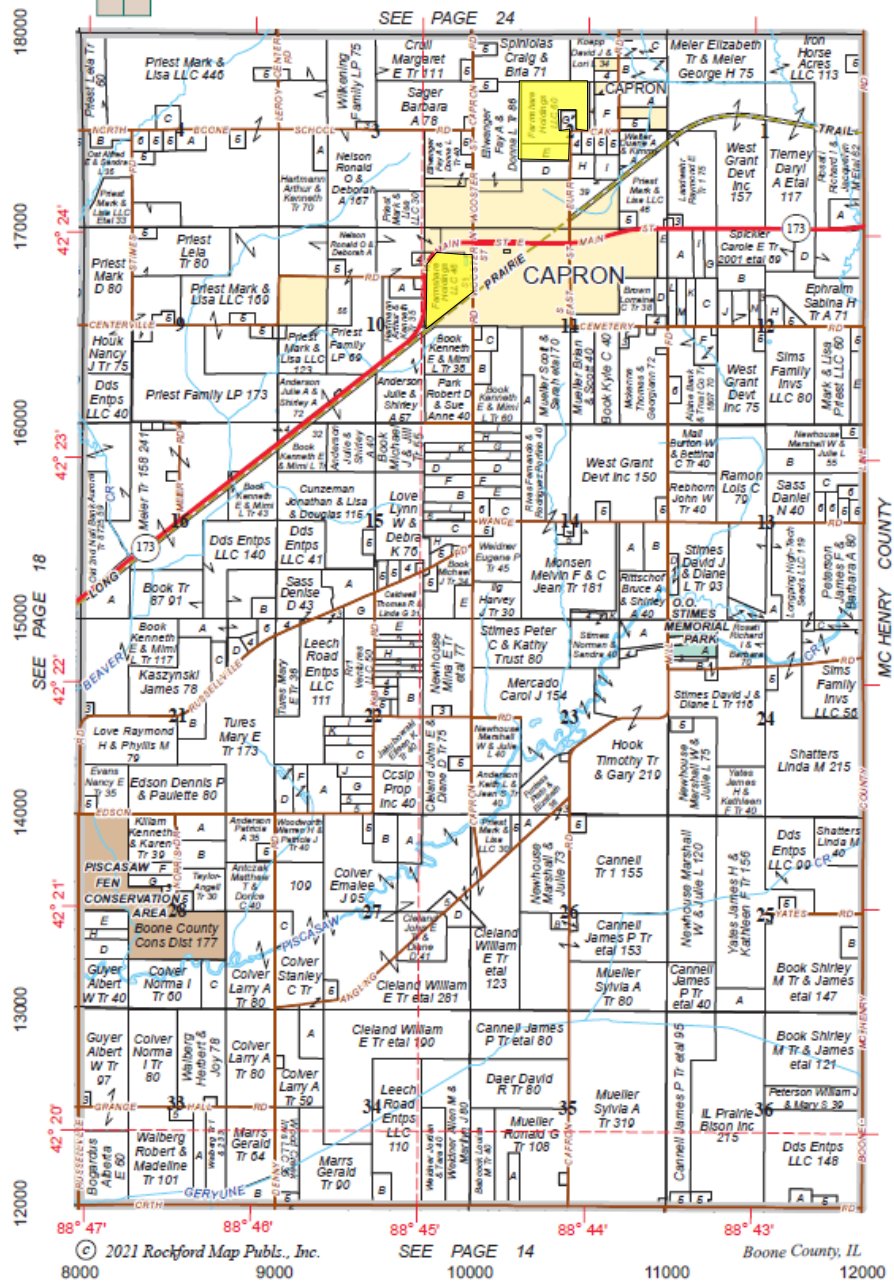

DON'T LET
YOUR MONEY COLLECT
DUST, INVEST
IN DIRT.



Rooster Ag¹
www.RoosterAg.com
815-333-4354



REAL ESTATE



FARM
MANAGEMENT



FEDERAL CROP
INSURANCE



GOLD STANDARD
FARMLAND
APPRAISALS

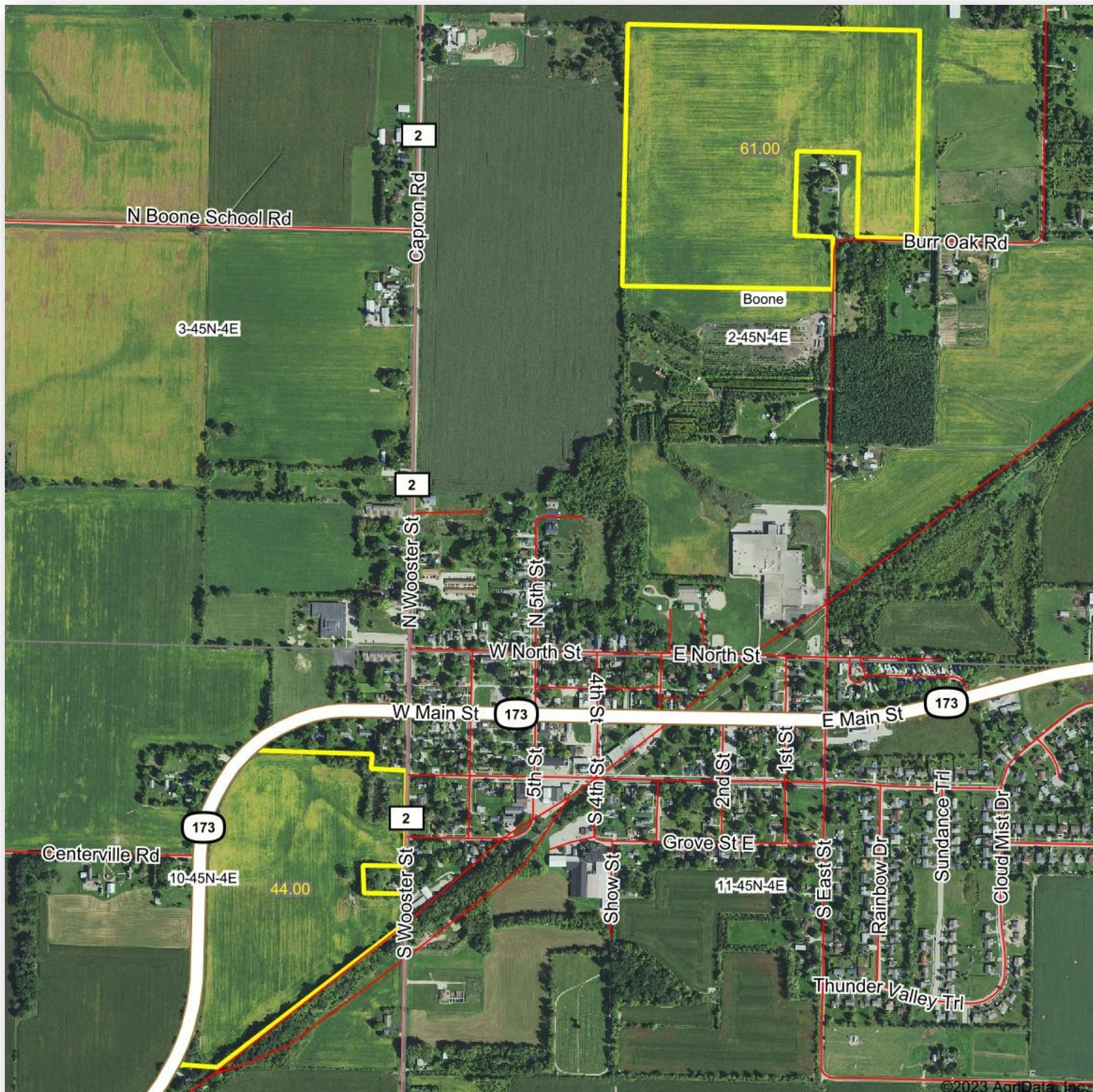

ROOSTER AG' REALTY
 1100 S. County Line Rd
 PO Box 297
 Maple Park, IL 60151



TYLER CREATH
 Broker
 Email: Tyler@roosterag.com
 Phone: 815.451.1152

Soils Map

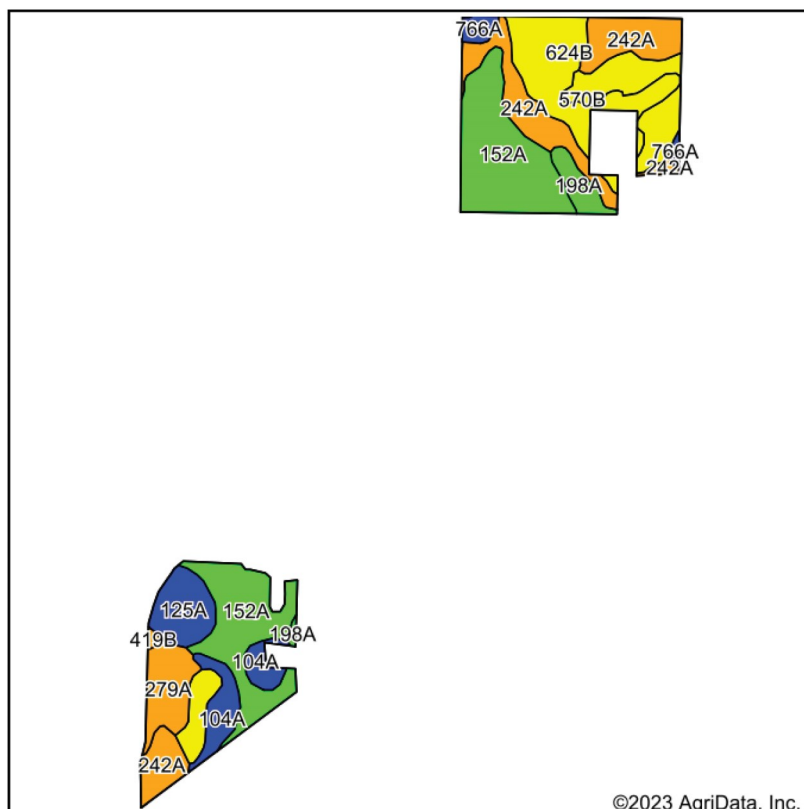

Soils data provided by USDA and NRCS.

©2023 AgriData, Inc.

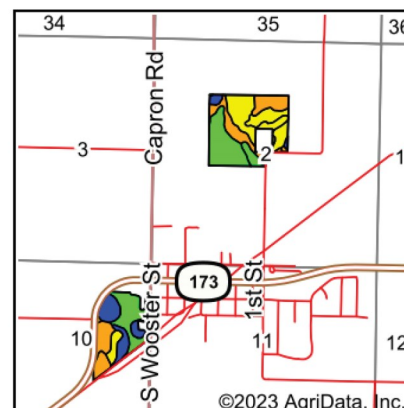

State: **Illinois**
County: **Boone**
Location: **2-45N-4E**
Township: **Boone**
Acres: **102.16**
Date: **6/6/2023**



Maps Provided By:



Area Symbol: IL007, Soil Area Version: 16							
Code	Soil Description	Acres	Percent of field	Il. State Productivity Index Legend	Corn Bu/A	Soybeans Bu/A	Crop productivity index for optimum management
152A	Drummer silty clay loam, 0 to 2 percent slopes	32.12	31.4%		195	63	144
242A	Kendall silt loam, 0 to 2 percent slopes	19.01	18.6%		172	53	125
**624B	Caprell silt loam, 2 to 4 percent slopes	17.39	17.0%		**155	**50	**114
**570B	Martinsville silt loam, 2 to 4 percent slopes	9.31	9.1%		**153	**49	**113
125A	Selma loam, 0 to 2 percent slopes	6.33	6.2%		176	57	129
279A	Rozetta silt loam, 0 to 2 percent slopes	6.32	6.2%		164	51	120
104A	Virgil silt loam, 0 to 2 percent slopes	6.04	5.9%		182	56	132
198A	Elburn silt loam, cool, 0 to 2 percent slopes	3.23	3.2%		197	61	143
766A	Lamartine silt loam, 0 to 2 percent slopes	1.79	1.8%		182	58	133
**543B	Piscasaw silt loam, 2 to 4 percent slopes	0.31	0.3%		**166	**51	**121
**419B	Flagg silt loam, 2 to 5 percent slopes	0.31	0.3%		**160	**51	**118
Weighted Average					175.9	55.9	129

Table: Optimum Crop Productivity Ratings for Illinois Soil by K.R. Olson and J.M. Lang, Office of Research, ACES, University of Illinois at Champaign-Urbana. Version: 1/2/2012 Amended Table S2 B811

Crop yields and productivity indices for optimum management (B811) are maintained at the following NRES web site: <http://soilproductivity.nres.illinois.edu/>

** Indexes adjusted for slope and erosion according to Bulletin 811 Table S3

Soils data provided by USDA and NRCS. Soils data provided by University of Illinois at Champaign-Urbana.

ROOSTER AG' REALTY
1100 S. County Line Rd
PO Box 297
Maple Park, IL 60151



TYLER CREATH
Broker
Email: Tyler@roosterag.com
Phone: 815.451.1152

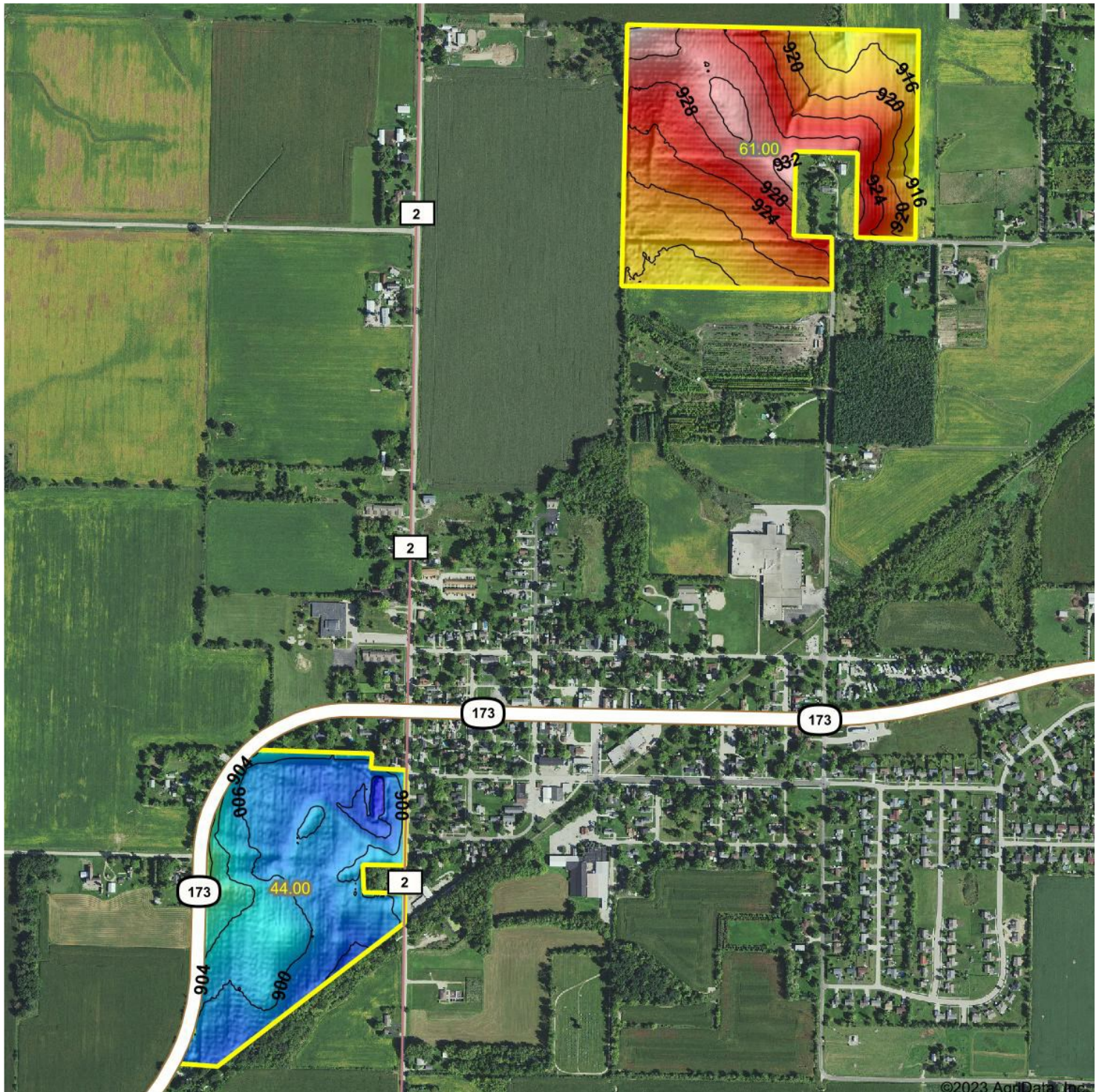

ROOSTER AG' REALTY
1100 S. County Line Rd
PO Box 297
Maple Park, IL 60151



TYLER CREATH
Broker
Email: Tyler@roosterag.com
Phone: 815.451.1152