

ROOSTER AG

REAL ESTATE

Kendall County, IL

132.73± acres

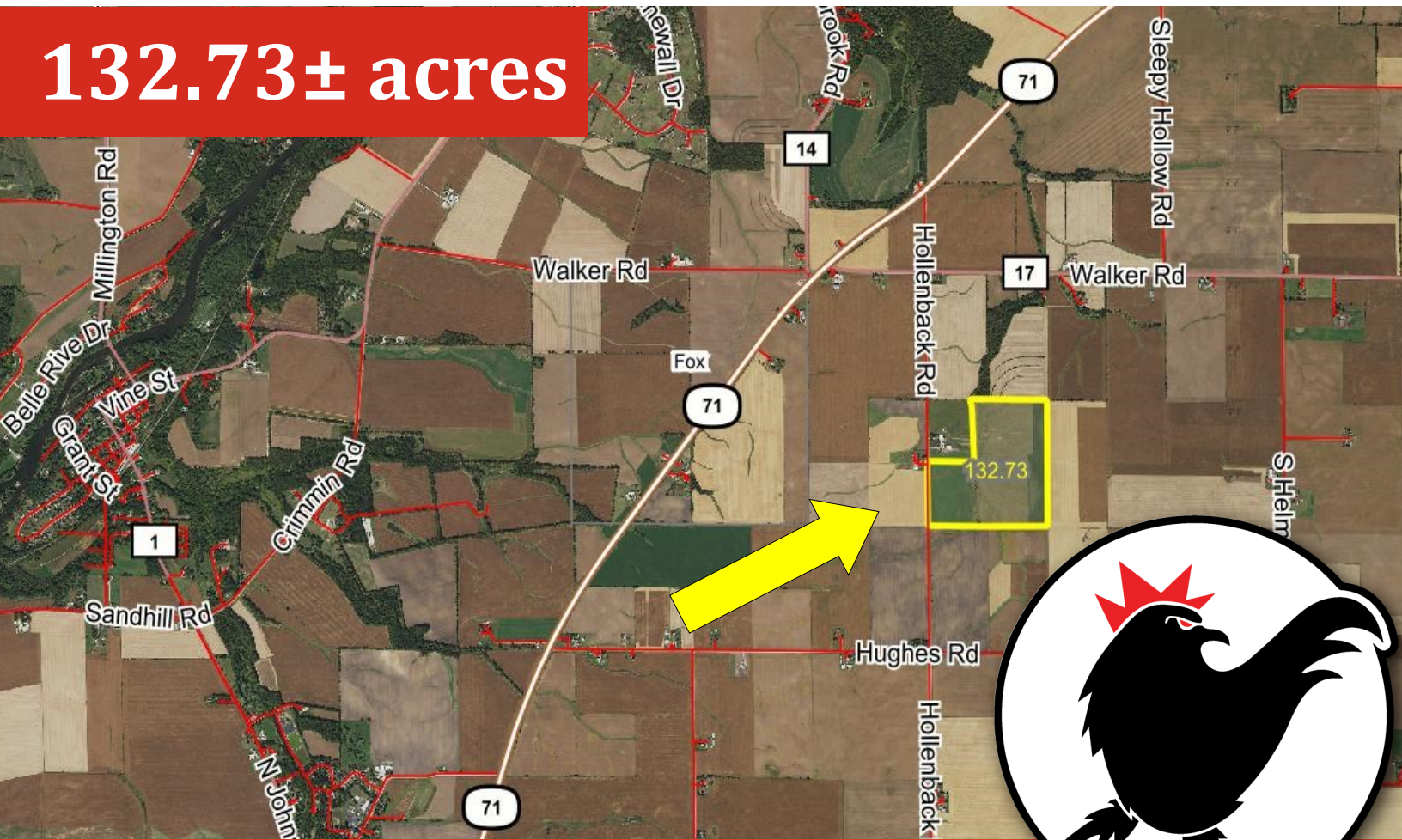

\$12,950 Per Acre



ROOSTER AG' REALTY

1100 S. County Line Rd
PO Box 297
Maple Park, IL 60151

JOE LUDWIG

Broker
Email: Roosteragrealty@aol.com
Phone: 630.774.5887



About the Property

The Newark Farm is 132.73± acres located in Section 27 Fox Township, Kendall County, IL.

GROSS ACRES:	132.73±
TILLABLE ACRES	120.76
SOIL PI	133.4
EST. REAL ESTATE TAXES PER ACRE	\$39.00
PRICE PER ACRE:	\$12,950.00

Located just south of Route 71 between Yorkville & Newark, IL. Excellent farm investment opportunity with great soils and a creek bisecting the farm which offers an excellent opportunity for drainage tile outlets.



ROOSTER AG' REALTY

1100 S. County Line Rd
PO Box 297
Maple Park, IL 60151



JOE LUDWIG

Broker
Email: Roosteragrealty@aol.com
Phone: 630.774.5887

FOX

T.36-37N.-R.6E.

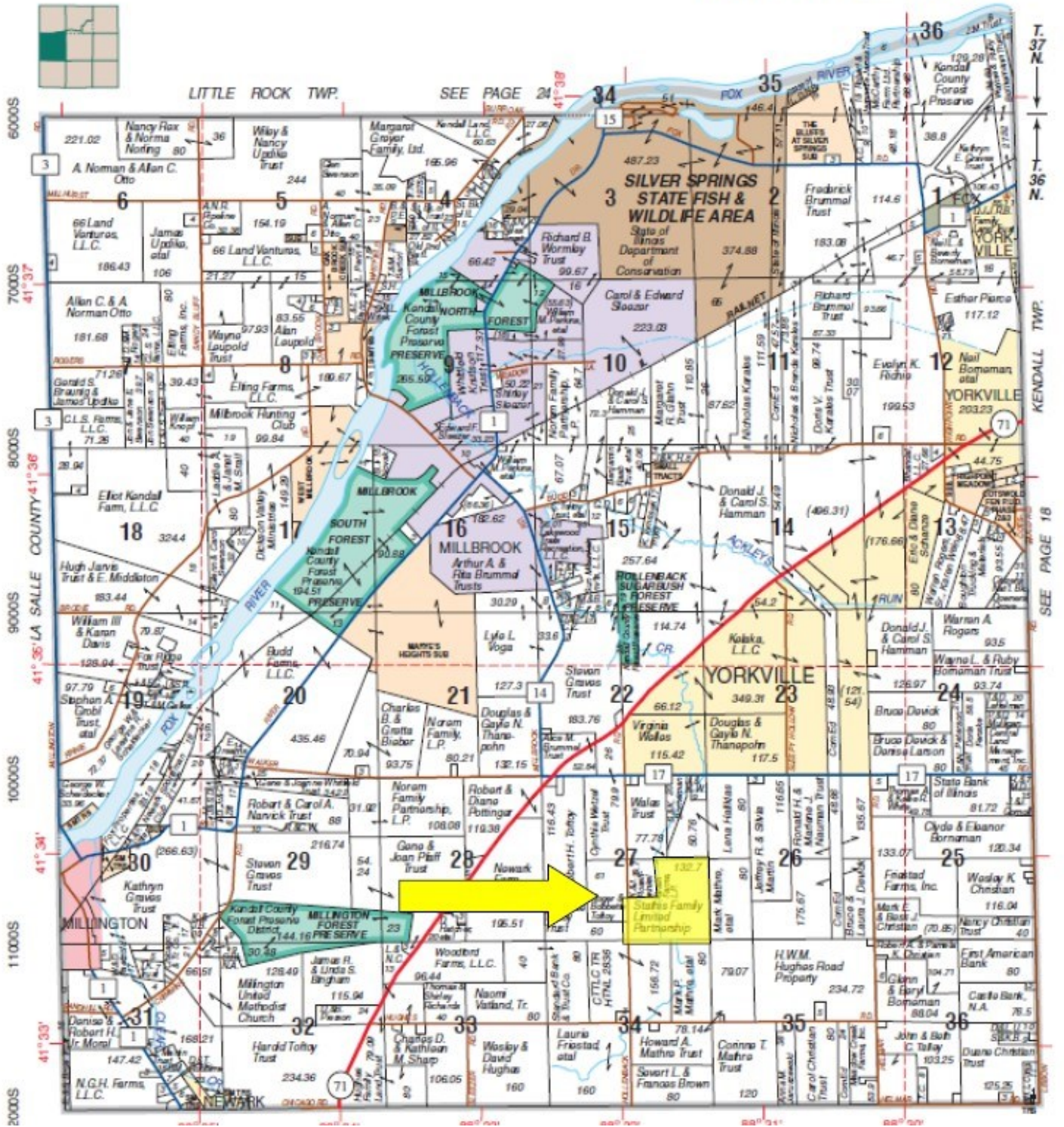

ROOSTER AG' REALTY
 1100 S. County Line Rd
 PO Box 297
 Maple Park, IL 60151



JOE LUDWIG
 Broker
 Email: Roosteragrealty@aol.com
 Phone: 630.774.5887



©2023 AariData, Inc.

ROOSTER AG' REALTY

1100 S. County Line Rd
PO Box 297
Maple Park, IL 60151



JOE LUDWIG

Broker
Email: Roosteragrealty@aol.com
Phone: 630.774.5887

Soils Map

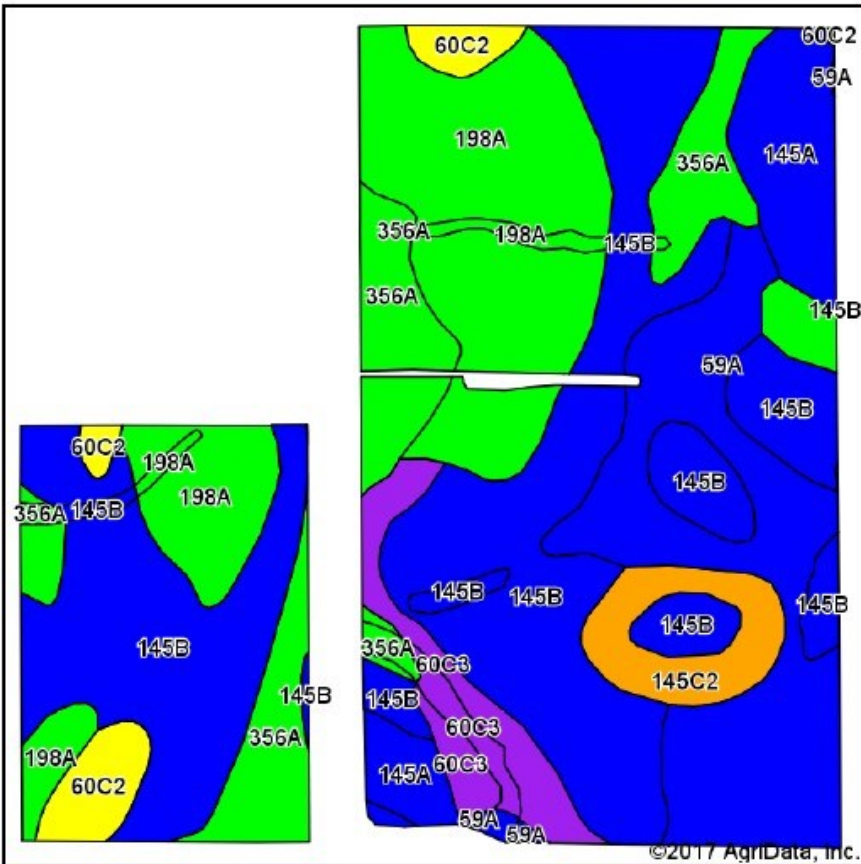

Soils data provided by USDA and NRCS.

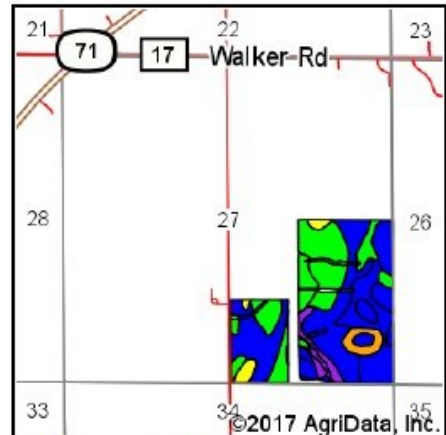

State: **Illinois**
 County: **Kendall**
 Location: **27-36N-6E**
 Township: **Fox**
 Acres: **120.76**
 Date: **2/15/2017**



Maps Provided By:

 CUSTOMIZED ONLINE MAPPING
© AgriData, Inc. 2017 www.AgrIDataInc.com



Area Symbol: IL093, Soil Area Version: 12

Code	Soil Description	Acres	Percent of field	Il. State Productivity Index Legend	Corn Bu/A	Soybeans Bu/A	Crop productivity index for optimum management
**145B	Saybrook silt loam, 2 to 5 percent slopes	44.98	37.2%		**177	**56	**131
198A	Elburn silt loam, 0 to 2 percent slopes	23.73	19.7%		197	61	143
59A	Lisbon silt loam, 0 to 2 percent slopes	17.47	14.5%		188	59	136
356A	Elpaso silty clay loam, 0 to 2 percent slopes	14.33	11.9%		195	63	144
145A	Saybrook silt loam, 0 to 2 percent slopes	7.06	5.8%		179	57	132
**60C3	La Rose clay loam, 5 to 10 percent slopes, severely eroded	5.39	4.5%		**137	**45	**101
**145C2	Saybrook silt loam, 5 to 10 percent slopes, eroded	4.18	3.5%		**166	**53	**123
**60C2	La Rose silt loam, 5 to 10 percent slopes, eroded	3.62	3.0%		**148	**48	**110
Weighted Average					181.7	57.5	133.4

© 2017 AgriData, Inc. All rights reserved.

ROOSTER AG' REALTY
 1100 S. County Line Rd
 PO Box 297
 Maple Park, IL 60151



JOE LUDWIG
 Broker
 Email: Roosteragrealty@aol.com
 Phone: 630.774.5887

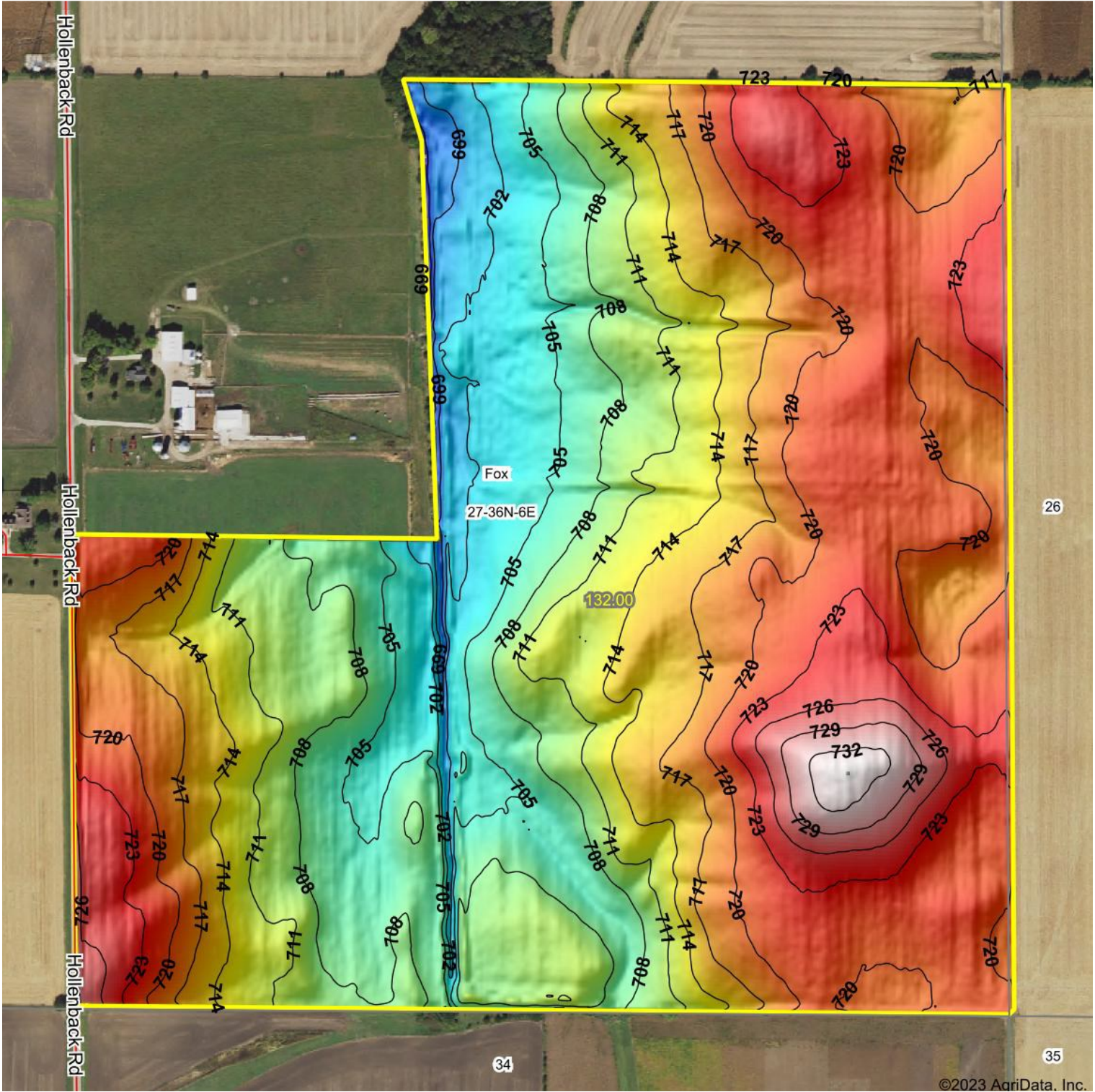

ROOSTER AG' REALTY
 1100 S. County Line Rd
 PO Box 297
 Maple Park, IL 60151



JOE LUDWIG
 Broker
 Email: Roosteragrealty@aol.com
 Phone: 630.774.5887