

ROOSTER AG

REAL ESTATE

Kendall County, IL

140.61± acres
With House & Buildings

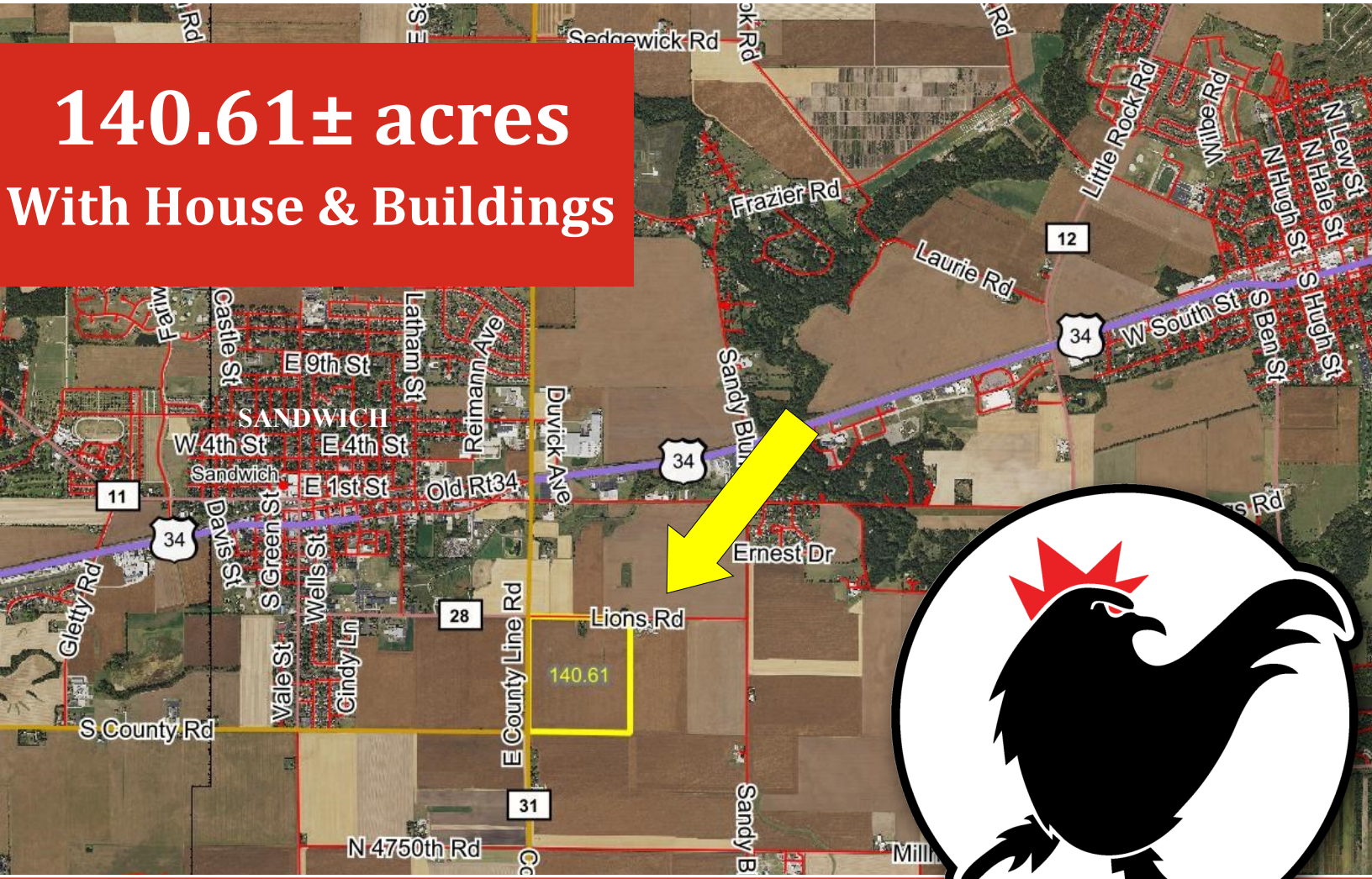

\$19,995 Per Acre

ROOSTER AG' REALTY
1100 S. County Line Rd
PO Box 297
Maple Park, IL 60151

KELLY LUDWIG
Managing Broker
Email: Kelly@roosterag.com
Phone: 630.546.8267

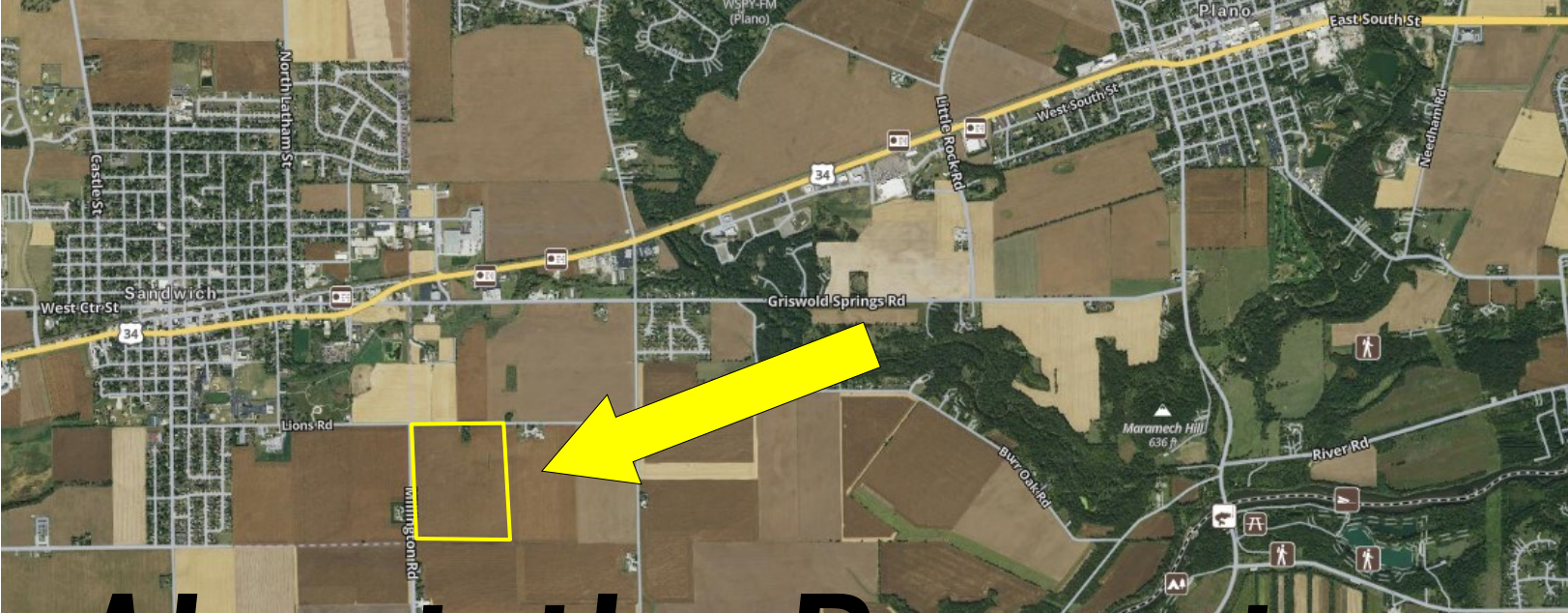

About the Property

The Sandwich Farm is 140.61± acres located in Section 31 Little Rock Township, Kendall County, IL.

GROSS ACRES:	140.61±
TILLABLE ACRES:	138.89±
SOIL PI	138.1
EST. REAL ESTATE TAX PER ACRE INCLUDING BUILDINGS & FARMLAND:	\$41.66
PRICE PER ACRE	\$19,995



The 140.61± Sandwich Farm has 138.89± tillable acres with a soil PI of 138.1. Road frontage off of Lions and Millington Road. Farm includes a house and buildings.

This parcel is in Sandwich’s future land use plan for low density residential!

Aerial drone footage of this property coming soon!

ROOSTER AG’ REALTY
 1100 S. County Line Rd
 PO Box 297
 Maple Park, IL 60151



KELLY LUDWIG
 Managing Broker
 Email: Kelly@roosterag.com
 Phone: 630.546.8267

LITTLE ROCK

T.37N.-R.6E.

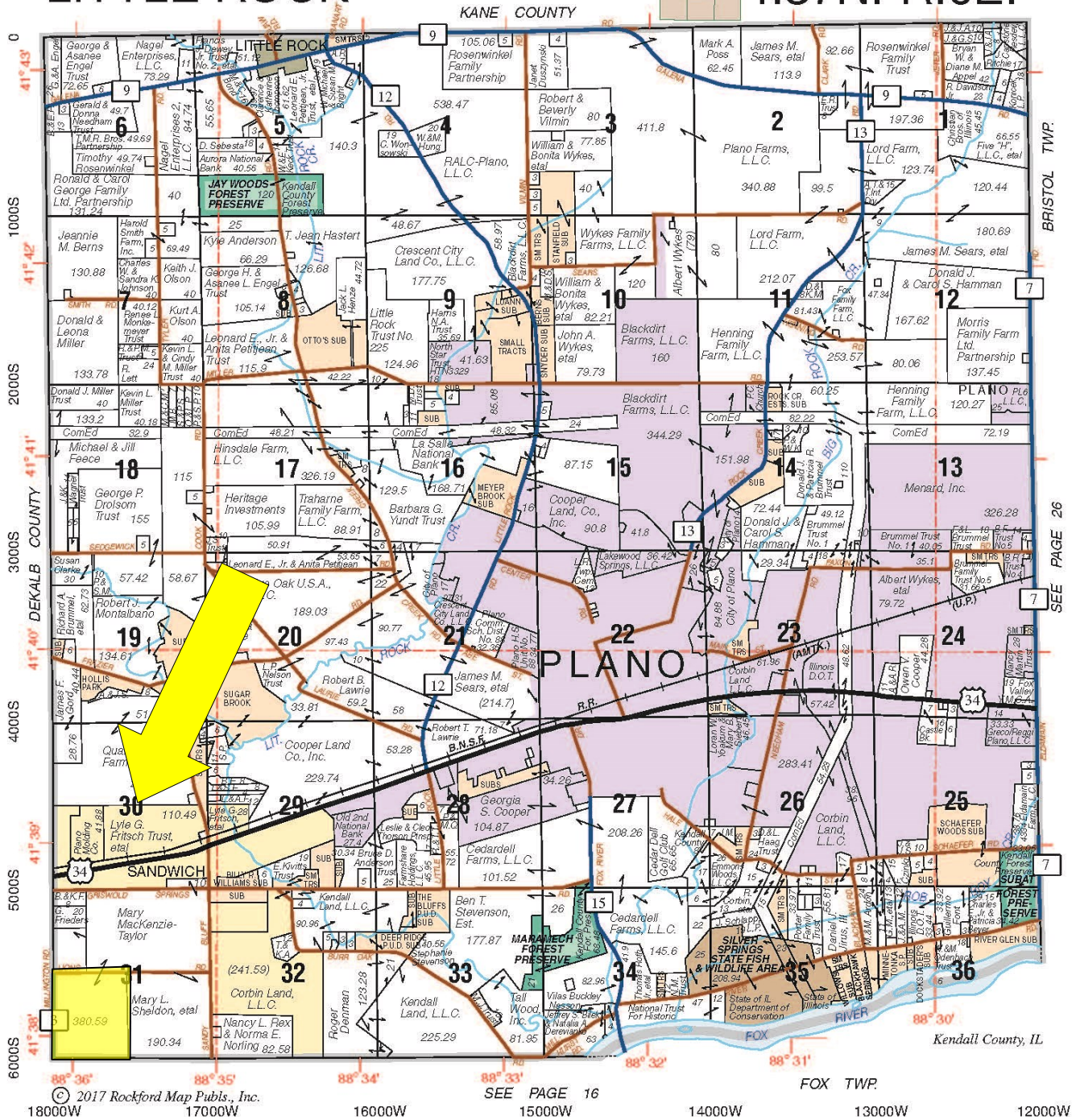

© 2017 Rockford Map Pubs., Inc.

SEE PAGE 16

FOX TWP

18000W 17000W 16000W 15000W 14000W 13000W 12000W

ROOSTER AG' REALTY
1100 S. County Line Rd
PO Box 297
Maple Park, IL 60151



KELLY LUDWIG
Managing Broker
Email: Kelly@roosterag.com
Phone: 630.546.8267

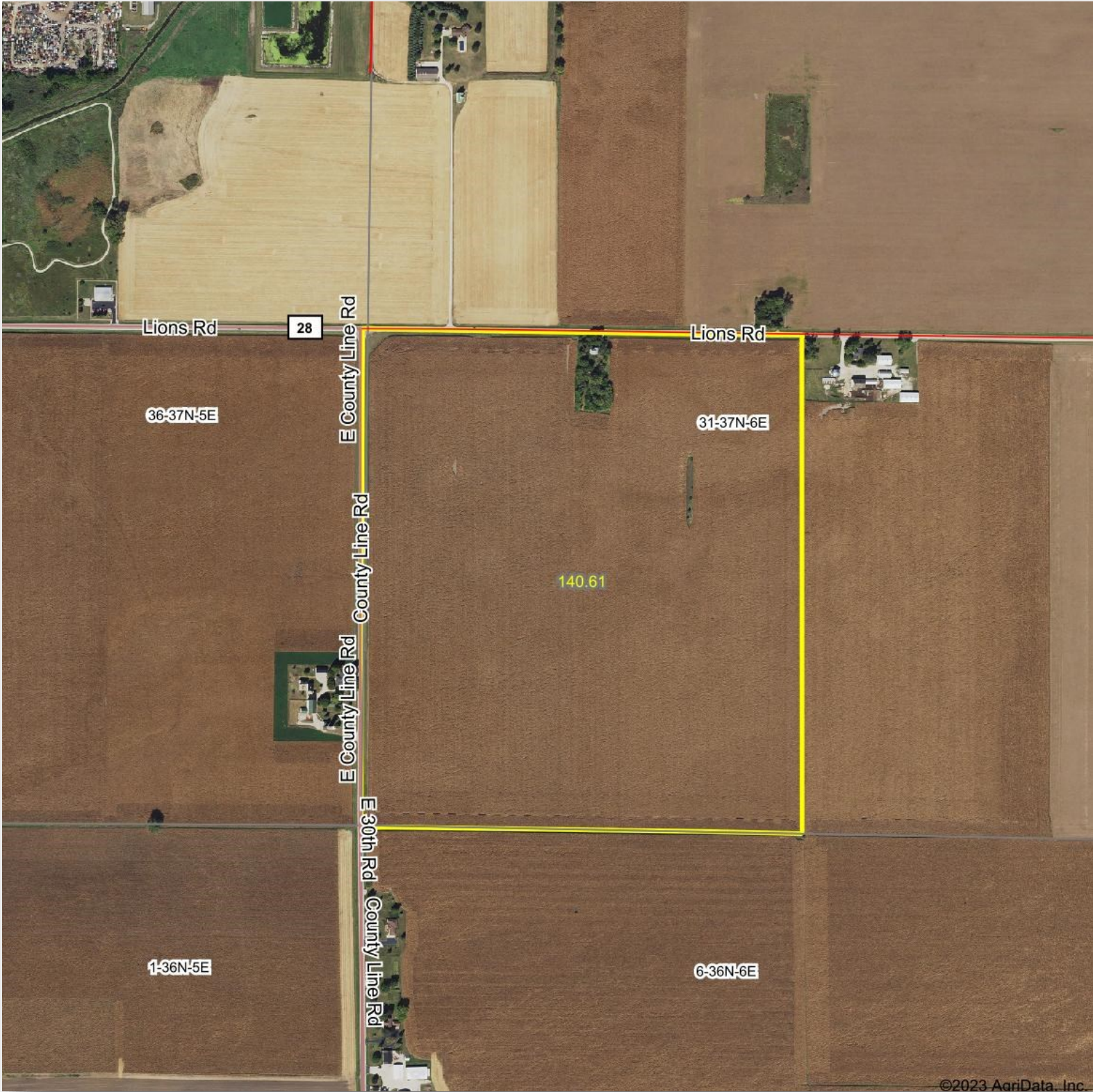

ROOSTER AG' REALTY
1100 S. County Line Rd
PO Box 297
Maple Park, IL 60151



KELLY LUDWIG
Managing Broker
Email: Kelly@roosterag.com
Phone: 630.546.8267

Soils Map

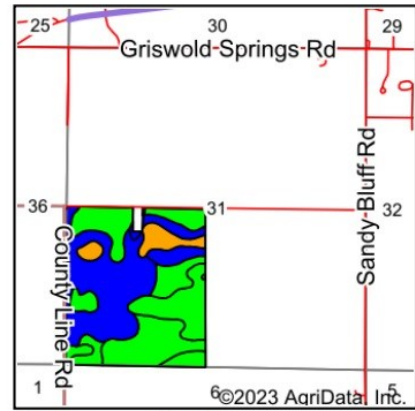
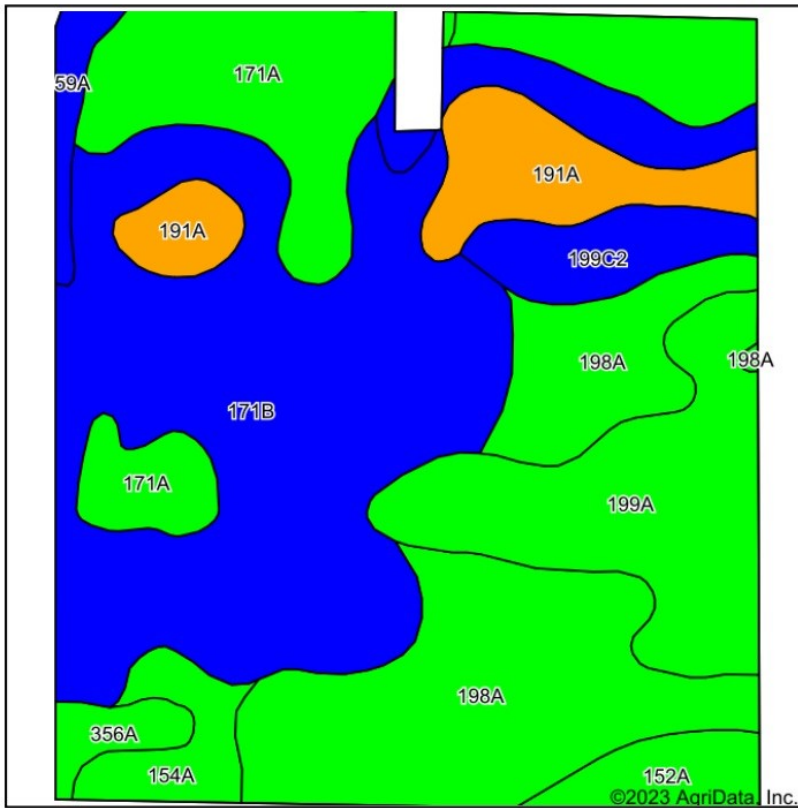

State: **Illinois**
 County: **Kendall**
 Location: **31-37N-6E**
 Township: **Little Rock**
 Acres: **138.89**
 Date: **5/30/2023**



Soils data provided by USDA and NRCS.

Area Symbol: IL093, Soil Area Version: 19

Code	Soil Description	Acres	Percent of field	Ill. State Productivity Index Legend	Corn Bu/A	Soybeans Bu/A	Crop productivity index for optimum management
**171B	Catlin silt loam, 2 to 5 percent slopes	44.14	31.8%		**185	**58	**137
198A	Elburn silt loam, 0 to 2 percent slopes	27.77	20.0%		197	61	143
199A	Plano silt loam, 0 to 2 percent slopes	22.05	15.9%		194	60	142
171A	Catlin silt loam, 0 to 2 percent slopes	15.19	10.9%		187	59	138
**199C2	Plano silt loam, 5 to 10 percent slopes, eroded	9.35	6.7%		**180	**56	**132
191A	Knight silt loam, 0 to 2 percent slopes	9.33	6.7%		162	54	121
154A	Flanagan silt loam, 0 to 2 percent slopes	3.79	2.7%		194	63	144
152A	Drummer silty clay loam, 0 to 2 percent slopes	3.53	2.5%		195	63	144
356A	Elpaso silty clay loam, 0 to 2 percent slopes	1.91	1.4%		195	63	144
59A	Lisbon silt loam, 0 to 2 percent slopes	1.83	1.3%		188	59	136
Weighted Average					187.8	59	138.1

Table: Optimum Crop Productivity Ratings for Illinois Soil by K.R. Olson and J.M. Lang, Office of Research, ACES, University of Illinois at Champaign-Urbana. Version: 1/2/2012 Amended Table S2 B811

Crop yields and productivity indices for optimum management (B811) are maintained at the following NRES web site: <http://soilproductivity.nres.illinois.edu/>

** Indexes adjusted for slope and erosion according to Bulletin 811 Table S3

ROOSTER AG' REALTY
 1100 S. County Line Rd
 PO Box 297
 Maple Park, IL 60151



KELLY LUDWIG
 Managing Broker
 Email: Kelly@roosterag.com
 Phone: 630.546.8267

