

ROOSTER AG

REAL ESTATE

DeKalb County, IL

106.97± acres

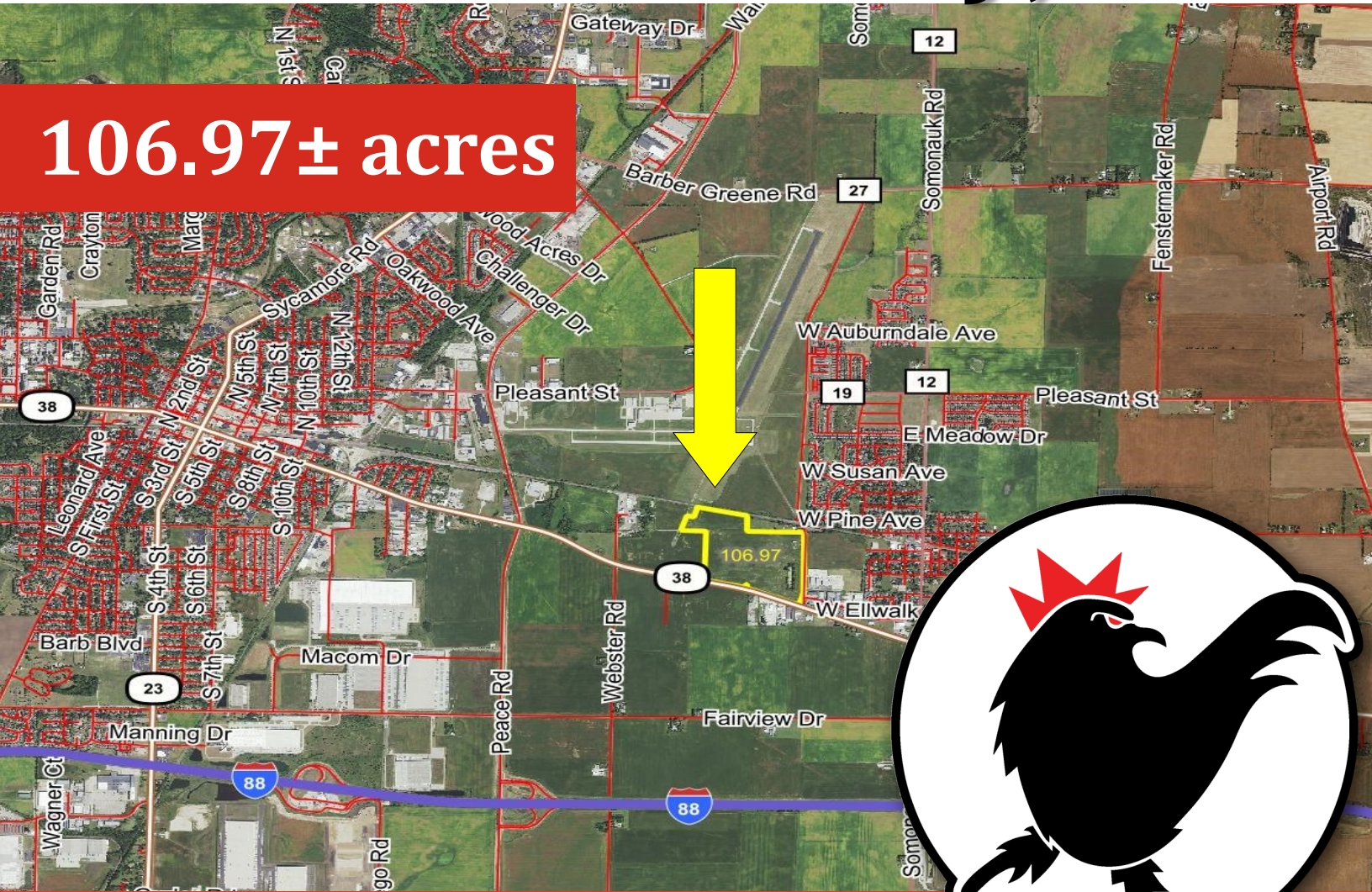

\$15,000 Per Surveyed Acre

ROOSTER AG' REALTY

1100 S. County Line Rd
PO Box 297
Maple Park, IL 60151

TYLER CREATH

Broker
Email: Tyler@roosterag.com
Phone: 815.451.1152

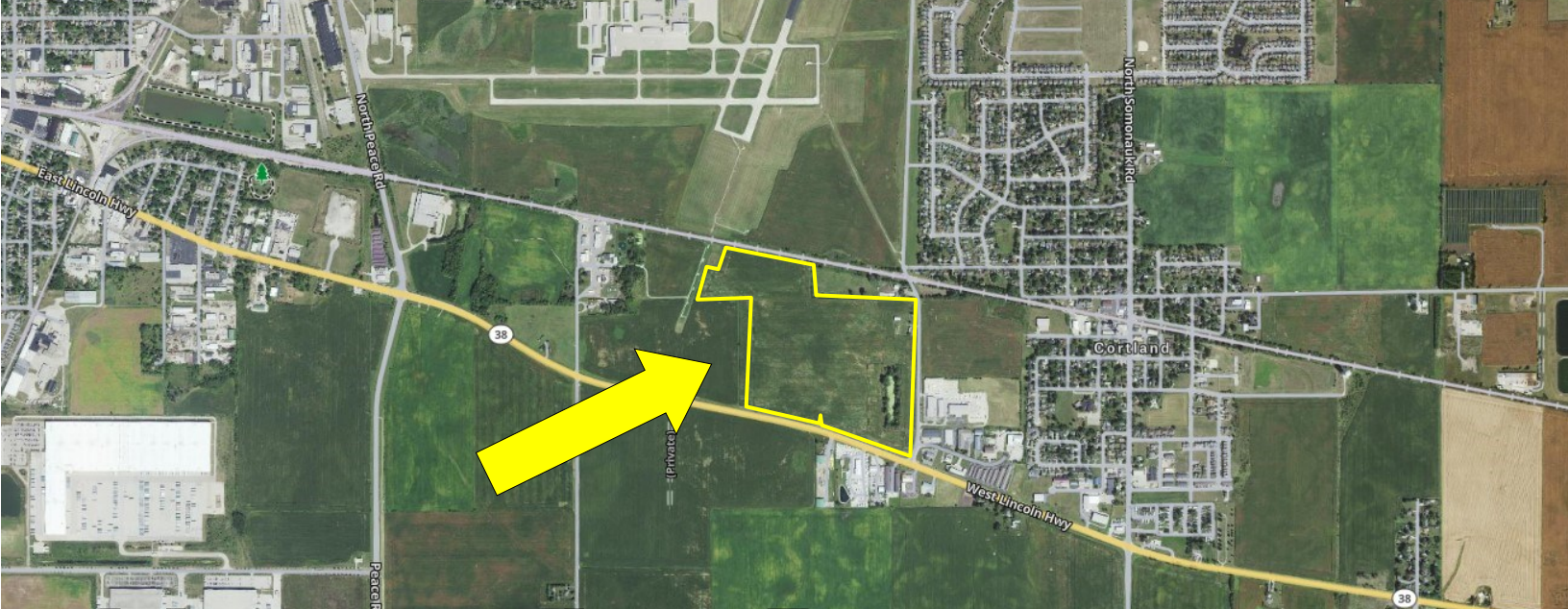

About the Property

The Cortland Farm is 106.97± acres located in Sections 10 & 30 of Cortland Township, DeKalb County, IL.

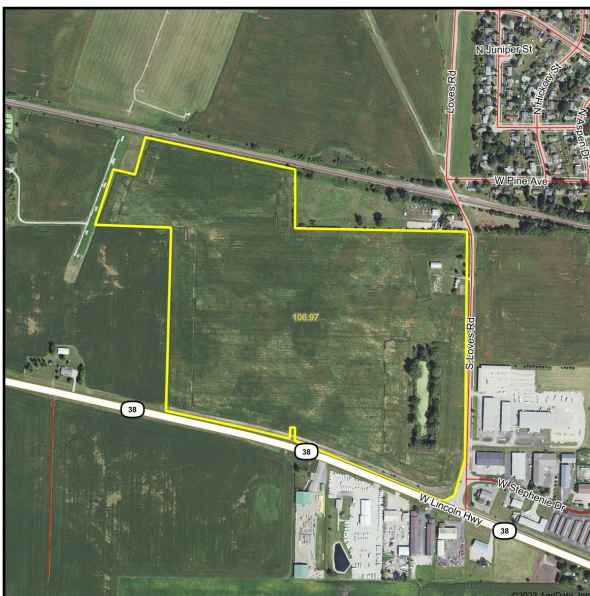

GROSS ACRES:	106.97±
TILLABLE ACRES:	99.00±
SOIL PI:	134.1
EST. REAL ESTATE TAX:	\$7,935.72
PRICE PER SURVEYED ACRE:	\$15,000

The Cortland Farm is situated between DeKalb & Cortland, IL at the NWC of Route 38 & Loves Road. The Cortland Farm consists of 99 tillable acres of great soils.

The farm is zoned General Commercial (C2) and is annexed into the town of Cortland.

ROOSTER AG' REALTY

1100 S. County Line Rd
PO Box 297
Maple Park, IL 60151



TYLER CREATH

Broker
Email: Tyler@roosterag.com
Phone: 815.451.1152

CORTLAND

T.40N.-R.5E.

Refer to page 56 for keyed parcels

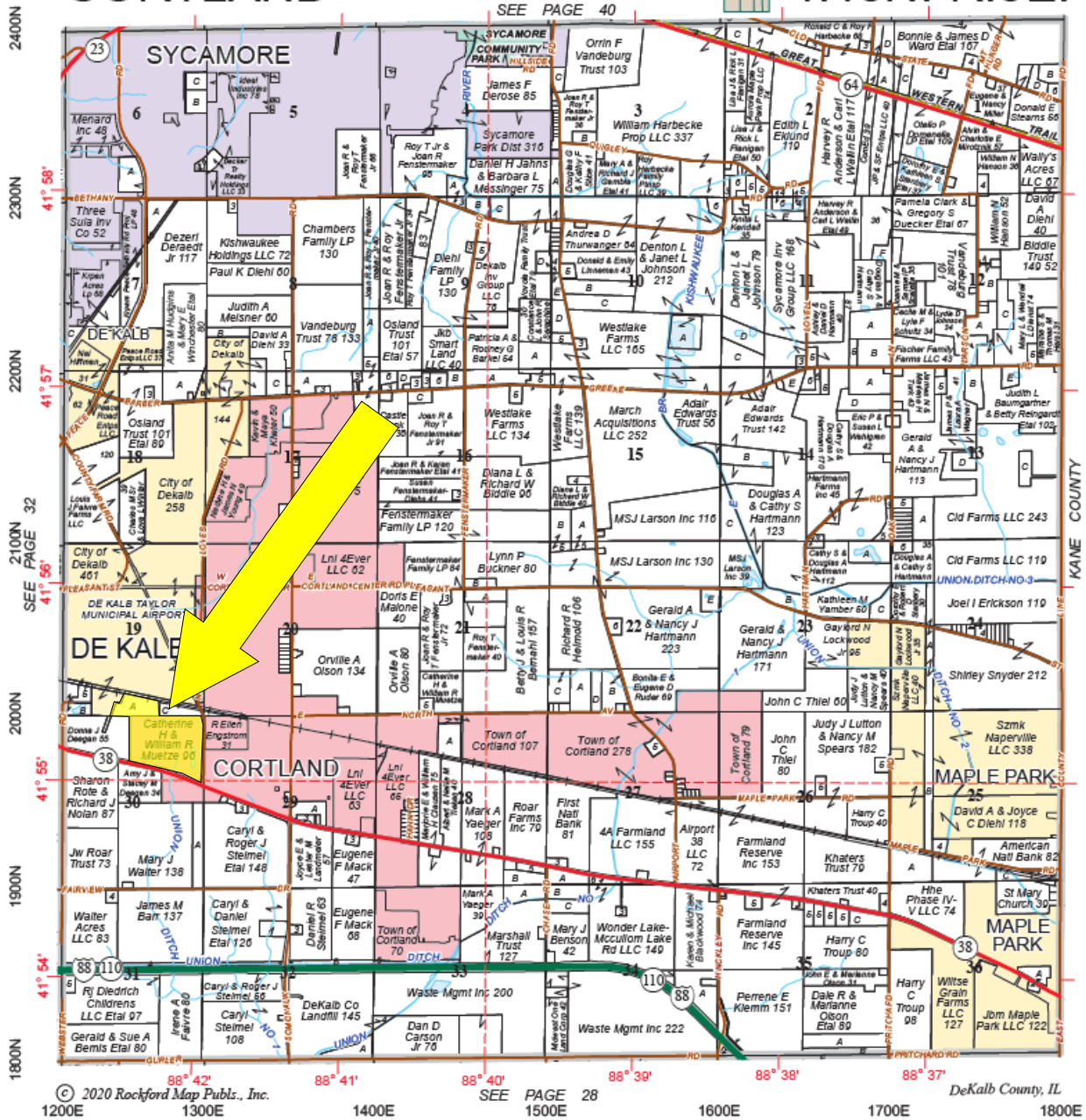

ROOSTER AG' REALTY
1100 S. County Line Rd
PO Box 297
Maple Park, IL 60151



TYLER CREATH
Broker
Email: Tyler@roosterag.com
Phone: 815.451.1152



ROOSTER AG' REALTY

1100 S. County Line Rd
PO Box 297
Maple Park, IL 60151



TYLER CREATH

Broker
Email: Tyler@roosterag.com
Phone: 815.451.1152

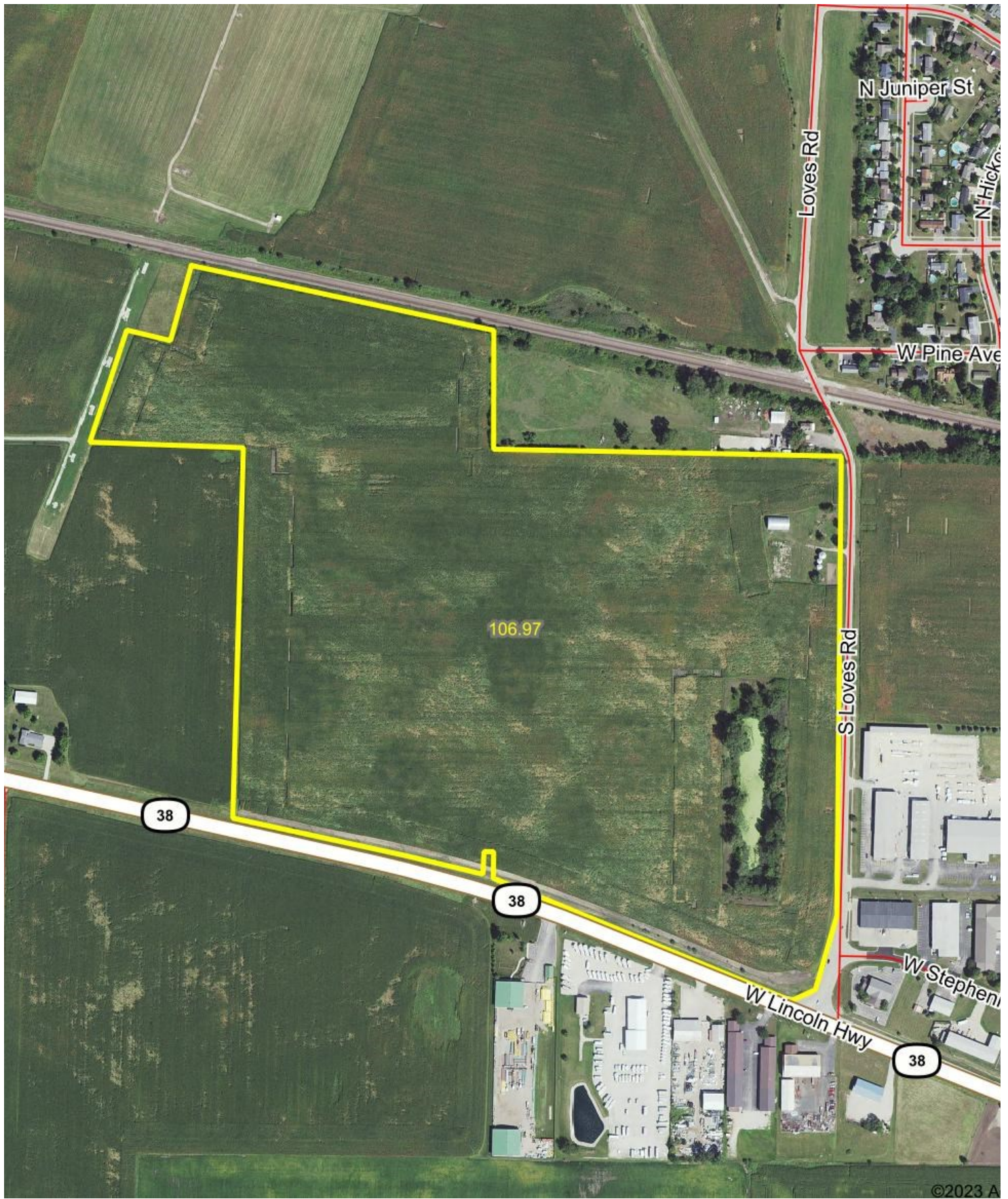

ROOSTER AG' REALTY

1100 S. County Line Rd
PO Box 297
Maple Park, IL 60151



TYLER CREATH

Broker
Email: Tyler@roosterag.com
Phone: 815.451.1152

Soils Map

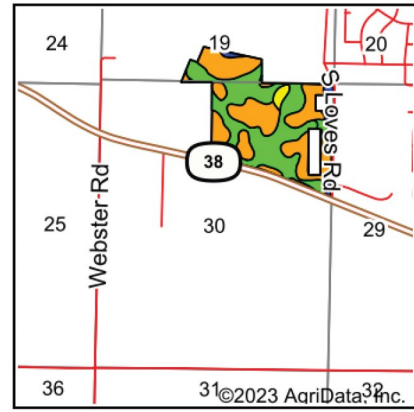
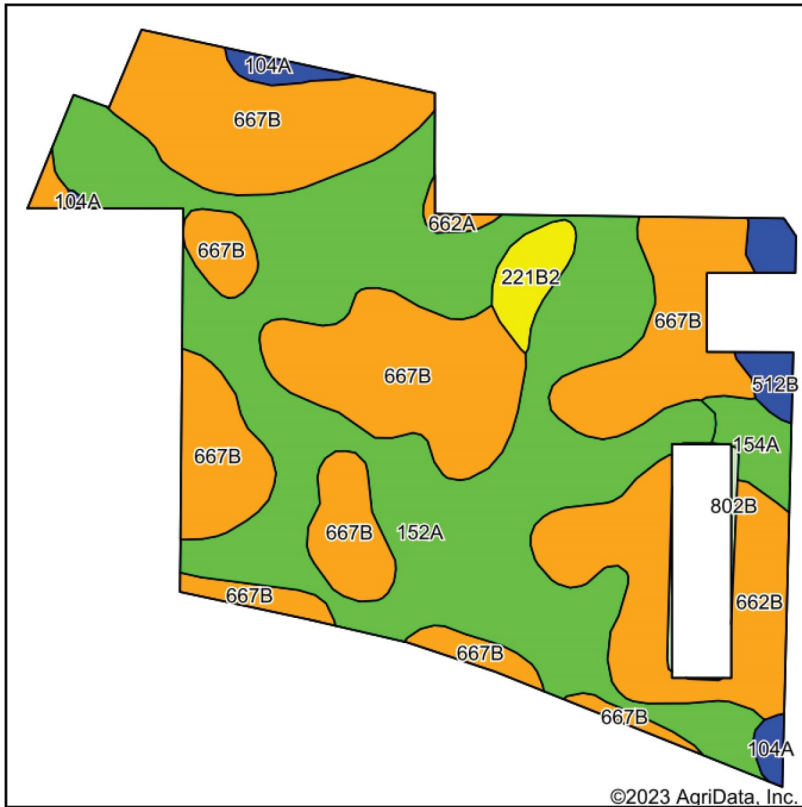

State: **Illinois**
 County: **DeKalb**
 Location: **30-40N-5E**
 Township: **Cortland**
 Acres: **99**
 Date: **7/26/2023**



Soils data provided by USDA and NRCS.

©2023 AgriData, Inc.

Area Symbol: IL037, Soil Area Version: 17

Code	Soil Description	Acres	Percent of field	Il. State Productivity Index Legend	Corn Bu/A	Soybeans Bu/A	Crop productivity index for optimum management
152A	Drummer silty clay loam, 0 to 2 percent slopes	44.11	44.6%		195	63	144
**667B	Kaneville silt loam, 2 to 5 percent slopes	37.67	38.1%		**176	**54	**127
**662B	Barony silt loam, 2 to 5 percent slopes	9.72	9.8%		**170	**52	**124
**221B2	Parr silt loam, 2 to 5 percent slopes, eroded	1.91	1.9%		**151	**49	**113
154A	Flanagan silt loam, 0 to 2 percent slopes	1.81	1.8%		194	63	144
**512B	Danabrook silt loam, 2 to 5 percent slopes	1.62	1.6%		**185	**58	**137
104A	Virgil silt loam, 0 to 2 percent slopes	1.34	1.4%		182	56	132
662A	Barony silt loam, 0 to 2 percent slopes	0.44	0.4%		172	53	125
802B	Orthents, loamy, 1 to 6 percent slopes	0.38	0.4%				
Weighted Average					183.3	57.8	134.1

Table: Optimum Crop Productivity Ratings for Illinois Soil by K.R. Olson and J.M. Lang, Office of Research, ACES, University of Illinois at Champaign-Urbana. Version: 1/2/2012 Amended Table S2 B811

Crop yields and productivity indices for optimum management (B811) are maintained at the following NRES web site: <http://soilproductivity.nres.illinois.edu/>

** Indexes adjusted for slope and erosion according to Bulletin 811 Table S3

Soils data provided by USDA and NRCS. Soils data provided by University of Illinois at Champaign-Urbana.

ROOSTER AG' REALTY

1100 S. County Line Rd
 PO Box 297
 Maple Park, IL 60151



TYLER CREATH

Broker
 Email: Tyler@roosterag.com
 Phone: 815.451.1152

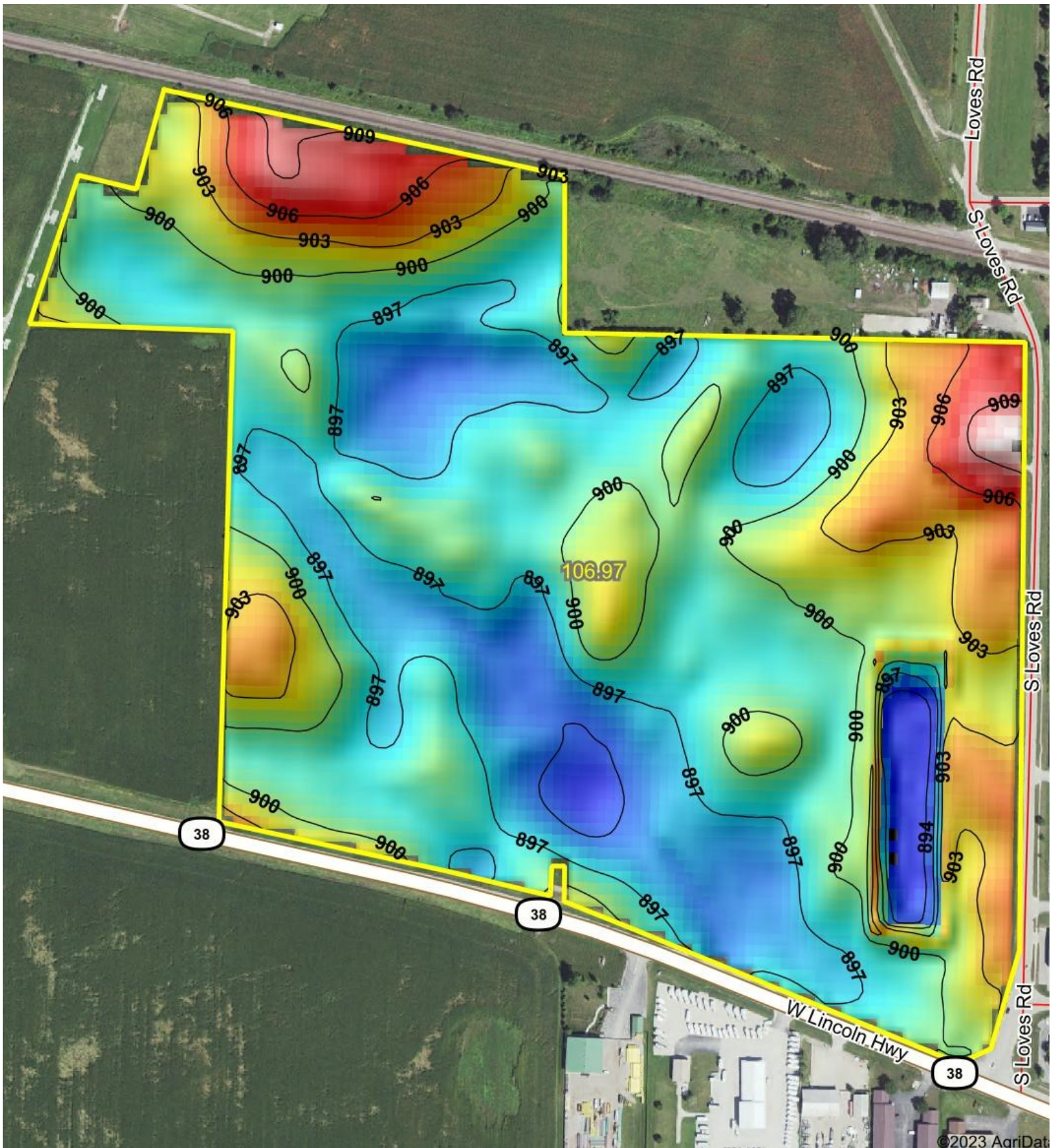

ROOSTER AG' REALTY

1100 S. County Line Rd
 PO Box 297
 Maple Park, IL 60151



TYLER CREATH

Broker
 Email: Tyler@roosterag.com
 Phone: 815.451.1152