

ROOSTER AG

REAL ESTATE

Kendall County, IL

63.38± acres



\$21,000 Per Acre

ROOSTER AG' REALTY

1100 S. County Line Rd
PO Box 297
Maple Park, IL 60151

STEVE EDWARDS

Broker

Email: Steve@roosterag.com

Phone: 630.774.7470



About the Property

The Tuttle Farm is 63.38 +/- acres located in Section 20, Kendall Township, Kendall County, IL.

| | |
|------------------------------|-------------------|
| GROSS ACRES: | 63.38± |
| TILLABLE ACRES | 61.75 |
| SOIL PI | 139 |
| EST. REAL ESTATE TAX: | \$3,409.26 |
| PRICE: | \$21,000 |

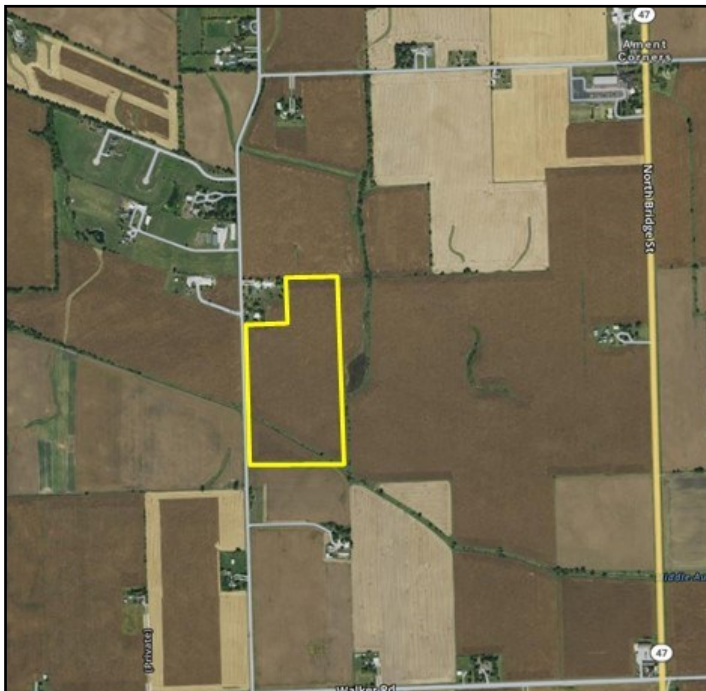

The 63.38 acre Tuttle Farm is 61.75 tillable acres. The farm has road frontage off of Immanuel Road. Located just 2 miles from the city limits of Yorkville.

Drone footage coming soon to view aerial footage of this property.

ROOSTER AG' REALTY

1100 S. County Line Rd
 PO Box 297
 Maple Park, IL 60151



STEVE EDWARDS

Broker
 Email: Steve@roosterag.com
 Phone: 630.774.7470

KENDALL

T.36-37N.-R.7E.

T. 37 N.
T. 36 N.

OSWEGO TWP.

NA-AU-SAY TWP.

SEE PAGE 22

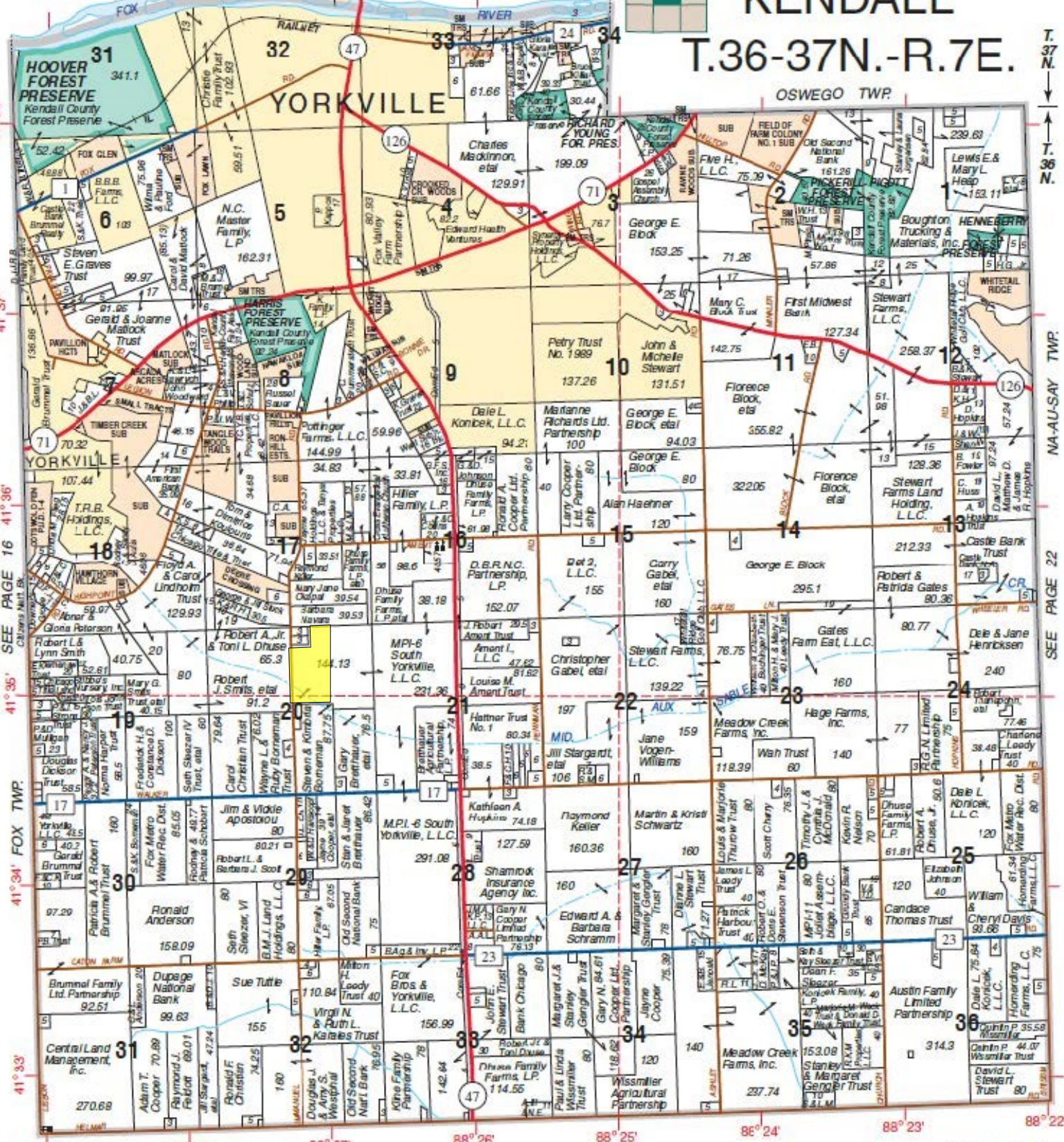

88° 29' 88° 28' 88° 27' 88° 26' 88° 25' 88° 24' 88° 23' 88° 22'

12000W 11000W 10000W 9000W 8000W 7000W 6000W

© 2017 Rockford Map Publs., Inc. SEE PAGE 12 LISBON TWP. Kendall County, IL.

ROOSTER AG' REALTY
 1100 S. County Line Rd
 PO Box 297
 Maple Park, IL 60151



STEVE EDWARDS
 Broker
 Email: Steve@roosterag.com
 Phone: 630.774.7470



©2022 AgriData, Inc.

ROOSTER AG' REALTY

1100 S. County Line Rd
PO Box 297
Maple Park, IL 60151



STEVE EDWARDS

Broker
Email: Steve@roosterag.com
Phone: 630.774.7470

Soils Map

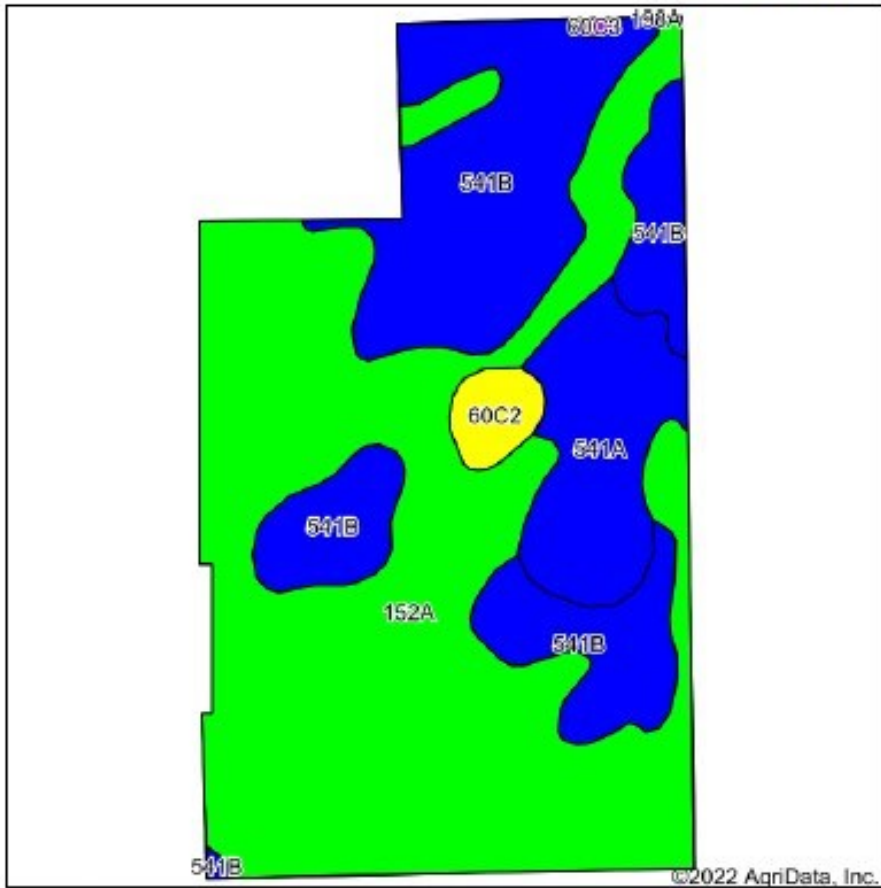

Soils data provided by USDA and NRCS.

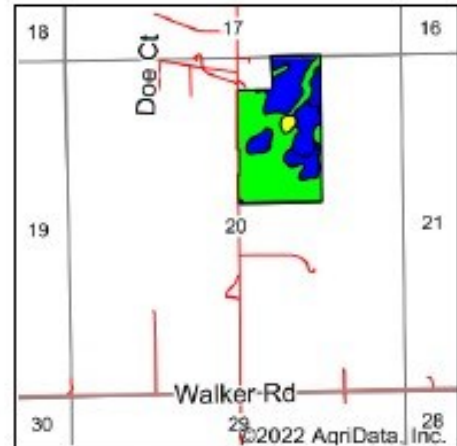

State: **Illinois**
 County: **Kendall**
 Location: **20-36N-7E**
 Township: **Kendall**
 Acres: **63.38**
 Date: **11/15/2022**



Area Symbol: IL093, Soil Area Version: 19

| Code | Soil Description | Acres | Percent of field | Il. State Productivity Index Legend | Corn Bu/A | Soybeans Bu/A | Crop productivity index for optimum management |
|-------------------------|--|-------|------------------|-------------------------------------|--------------|---------------|--|
| 152A | Drummer silty clay loam, 0 to 2 percent slopes | 36.95 | 58.3% | | 195 | 63 | 144 |
| **541B | Graymont silt loam, 2 to 5 percent slopes | 18.96 | 29.9% | | **181 | **56 | **133 |
| 541A | Graymont silt loam, 0 to 2 percent slopes | 6.10 | 9.6% | | 183 | 57 | 134 |
| **60C2 | La Rose silt loam, 5 to 10 percent slopes, eroded | 1.25 | 2.0% | | **148 | **48 | **110 |
| **60C3 | La Rose clay loam, 5 to 10 percent slopes, severely eroded | 0.12 | 0.2% | | **137 | **45 | **101 |
| Weighted Average | | | | | 188.6 | 60 | 139 |

Table: Optimum Crop Productivity Ratings for Illinois Soil by K.R. Olson and J.M. Lang, Office of Research, ACES, University of Illinois at Champaign-Urbana. Version: 1/2/2012 Amended Table S2 B811

Crop yields and productivity indices for optimum management (B811) are maintained at the following NRES web site: <http://soilproductivity.nres.illinois.edu/>

** Indexes adjusted for slope and erosion according to Bulletin 811 Table S3

Soils data provided by USDA and NRCS. Soils data provided by University of Illinois at Champaign-Urbana.

ROOSTER AG' REALTY

1100 S. County Line Rd
 PO Box 297
 Maple Park, IL 60151



STEVE EDWARDS

Broker
 Email: Steve@roosterag.com
 Phone: 630.774.7470

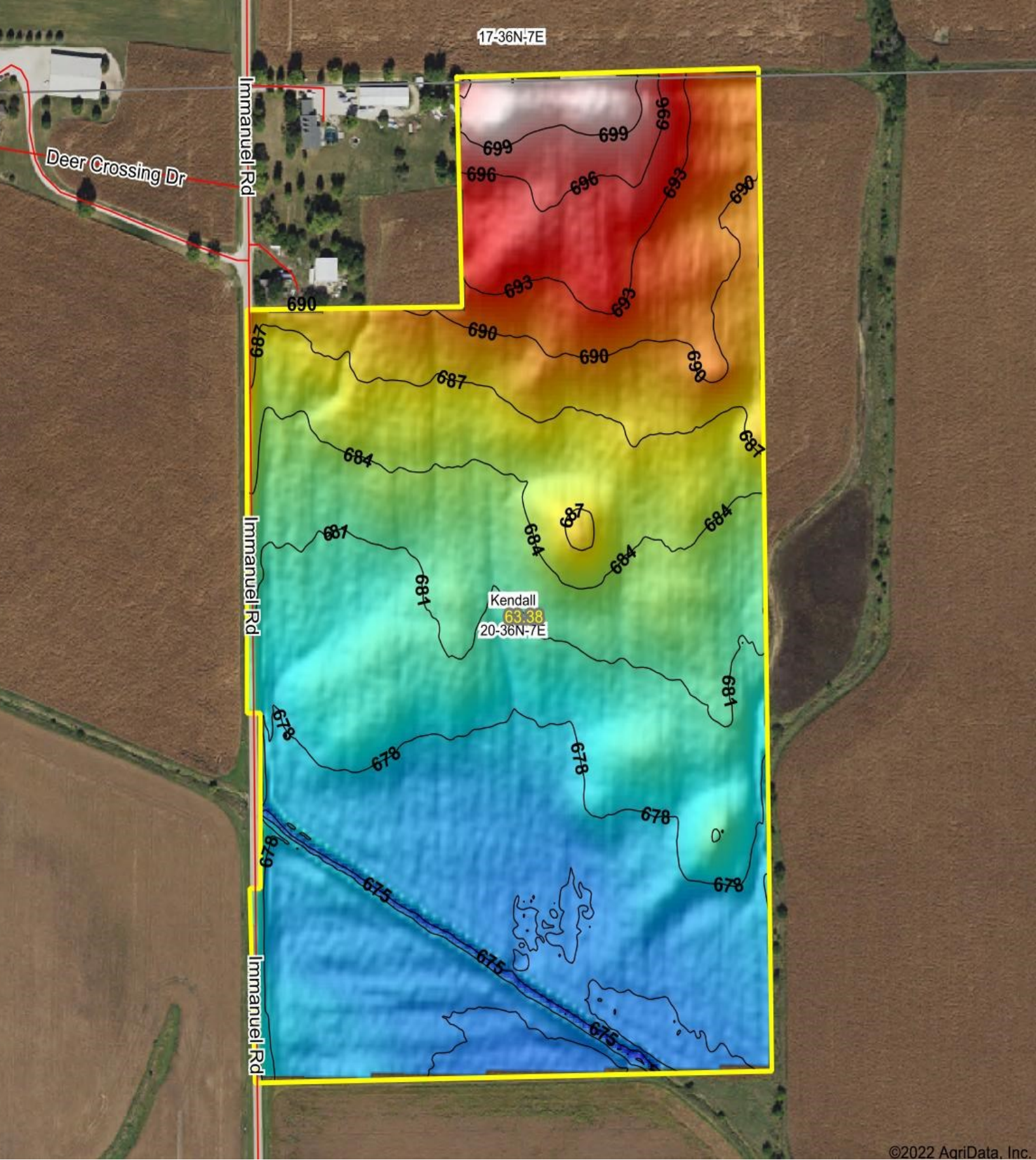

17-36N-7E

Immanuel Rd

Deer Crossing Dr

690

689

Immanuel Rd

Immanuel Rd

Kendall
63.38
20-36N-7E

©2022 AqriData, Inc.

ROOSTER AG' REALTY

1100 S. County Line Rd
PO Box 297
Maple Park, IL 60151



STEVE EDWARDS

Broker
Email: Steve@roosterag.com
Phone: 630.774.7470