

ROOSTER AG'

REAL ESTATE

Kane County, IL
Sugar Grove

150.51± acres

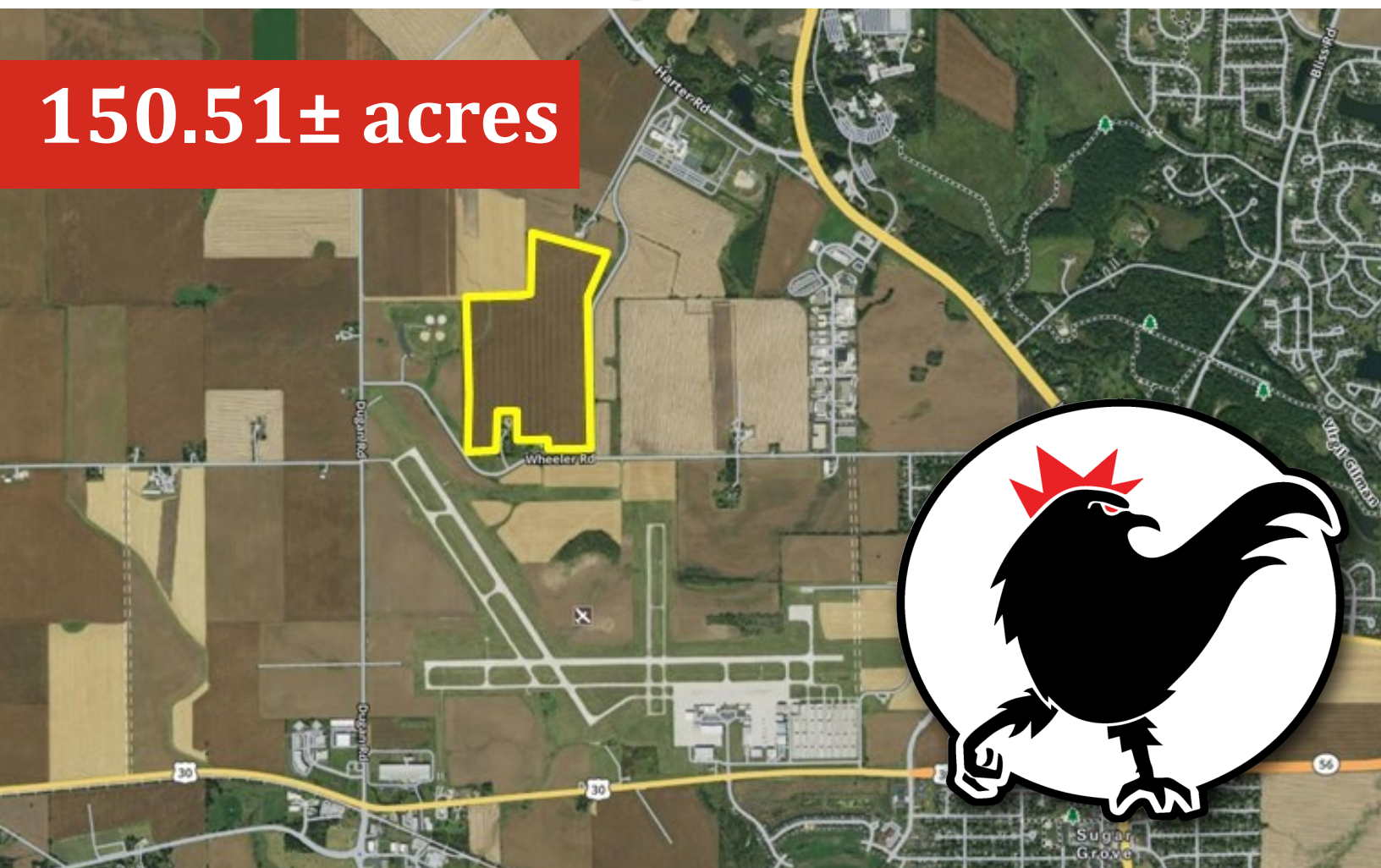

BID BASIS OFFERED AT \$19,950 PER ACRE

ROOSTER AG' REALTY

1100 S. County Line Rd
PO Box 297
Maple Park, IL 60151

Joe Ludwig

Broker/Owner

Email: roosteragrealty@aol.com

Phone: 630.774.5887

Website: roosterag.com



About the Property

The Wheeler Road property is 150.51± acres located in Section 7, Sugar Grove Township, Kane County, IL. The property is zoned F-1 'farm' and is in the Kane County Land Plan under Resource Management, meaning it is planned for development.

Located just 1/4 miles away from the Aurora Airport, 1/2 mile to Kaneland Harter Middle School, 3/4 mile from Sugar Grove Industrial Park, 1 1/2 miles away from Route 47, 2 1/2 miles away from

GROSS ACRES:	150.51±
TILLABLE ACRES	147.16±
SOIL PI	134.3
EST. REAL ESTATE TAX:	\$11,500.00
BID BASIS OFFERPRICE:	\$19,950 per acre

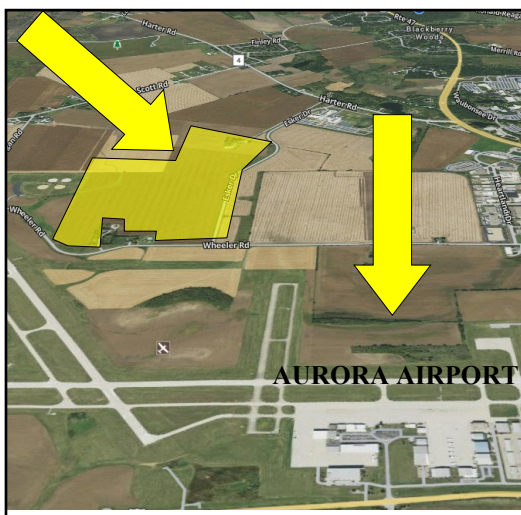

The Wheeler Road 150.51± acre property is being offered on a **Bid Basis**, determined on the best possible bid price and the best possible terms. *Sellers reserve the right to refuse any and all bids procured through the bidding process.*

All offers are to be submitted by 5 PM November 22, 2022 to Rooster Ag'.

Please contact Steve Edwards at 630.774.7470 or Joe Ludwig at 630.774.5887 with any questions you may have.

ROOSTER AG' REALTY

1100 S. County Line Rd
PO Box 297
Maple Park, IL 60151



Joe Ludwig

Broker/Owner

Email: roosteragrealty@aol.com

Phone: 630.774.5887

Website: roosterag.com

SUGAR GROVE

T.38N.-R.7E.

SEE PAGE 16

Refer to page 40 for keyed parcels

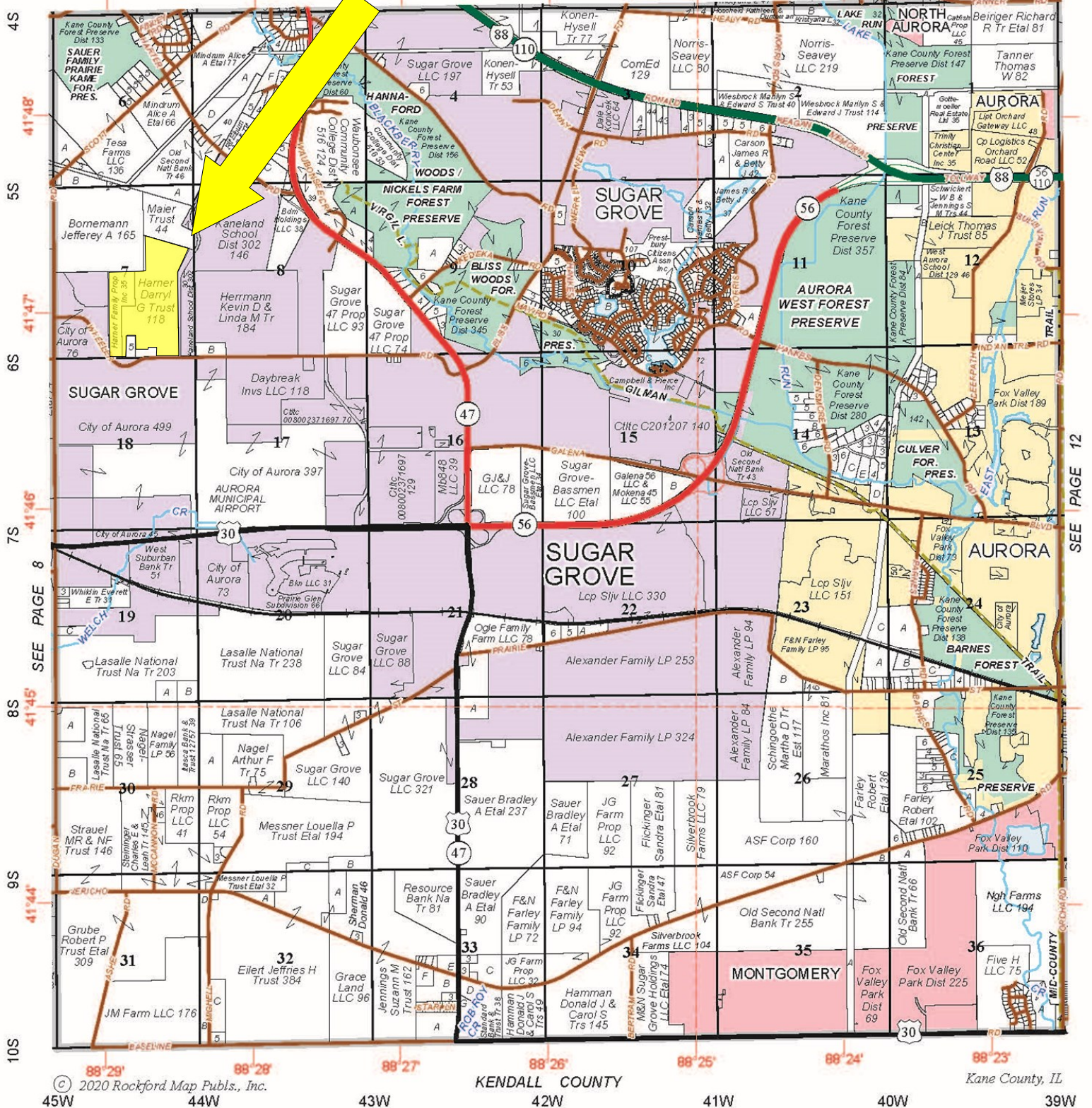

ROOSTER AG' REALTY

1100 S. County Line Rd
PO Box 297
Maple Park, IL 60151



Joe Ludwig

Broker/Owner

Email: roosteragrealty@aol.com

Phone: 630.774.5887

Website: roosterag.com

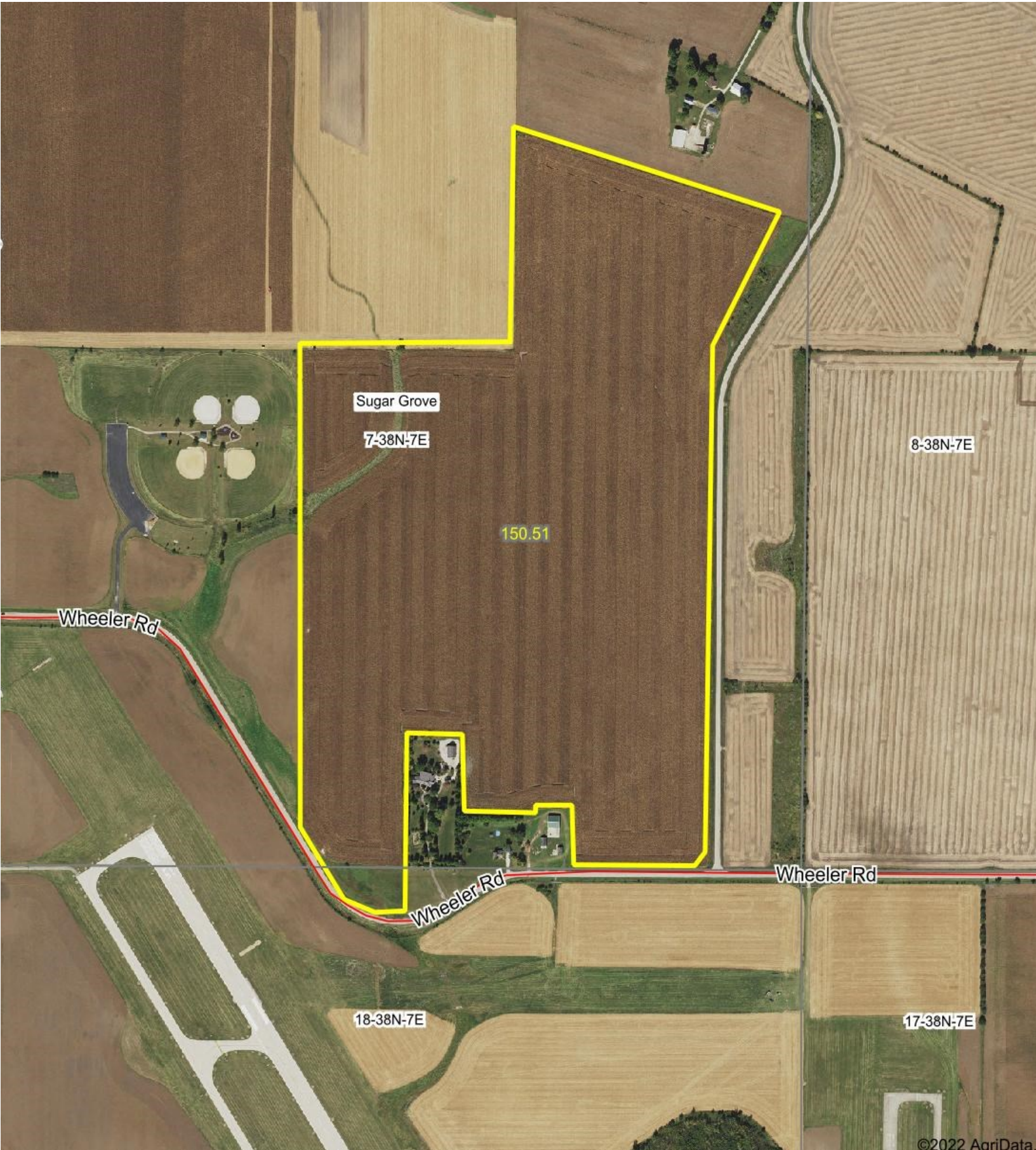

©2022 AgriData.

ROOSTER AG' REALTY

1100 S. County Line Rd
PO Box 297
Maple Park, IL 60151



Joe Ludwig

Broker/Owner

Email: roosteragrealty@aol.com

Phone: 630.774.5887

Website: roosterag.com

Soils Map

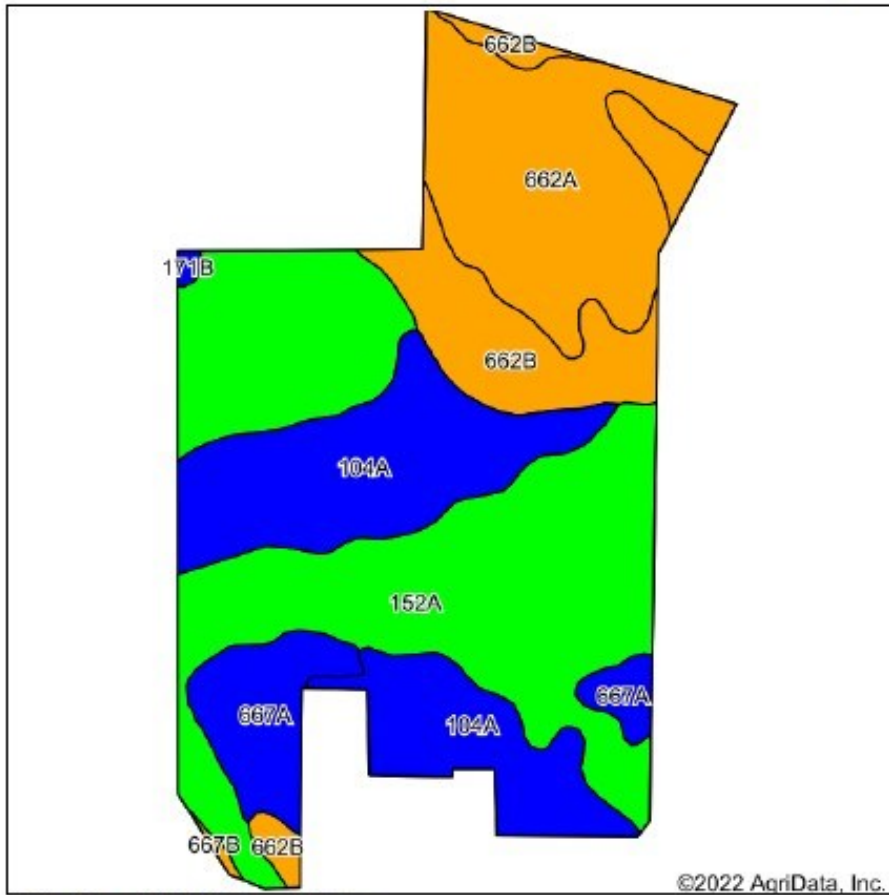

Soils data provided by USDA and NRCS.

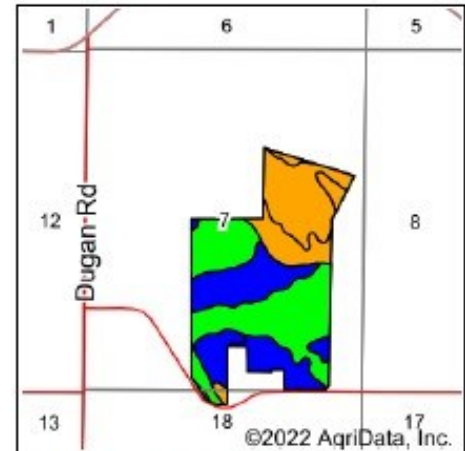

State: Illinois
County: Kane
Location: 7-38N-7E
Township: Sugar Grove
Acres: 150.51
Date: 11/2/2022



Rooster Ag'
GOLD STANDARD
APPRAISALS

Maps Provided By



surety
CUSTOMIZED ONLINE MAPPING
© AgriData, Inc. 2021 www.AgriDataInc.com



Area Symbol: IL089, Soil Area Version: 15

Code	Soil Description	Acres	Percent of field	Ill. State Productivity Index Legend	Corn Bu/A	Soybeans Bu/A	Crop productivity index for optimum management
152A	Drummer silty clay loam, 0 to 2 percent slopes	59.82	39.7%		195	63	144
104A	Virgil silt loam, 0 to 2 percent slopes	34.61	23.0%		182	56	132
662A	Barony silt loam, 0 to 2 percent slopes	27.68	18.4%		172	53	125
**662B	Barony silt loam, 2 to 5 percent slopes	17.13	11.4%		**170	**52	**124
667A	Kaneville silt loam, 0 to 2 percent slopes	10.67	7.1%		178	55	128
**171B	Catlin silt loam, 2 to 5 percent slopes	0.33	0.2%		**185	**58	**137
**667B	Kaneville silt loam, 2 to 5 percent slopes	0.27	0.2%		**176	**54	**127
Weighted Average					183.7	57.7	134.3

Table: Optimum Crop Productivity Ratings for Illinois Soil by K.R. Olson and J.M. Lang, Office of Research, ACES, University of Illinois at Champaign-Urbana. Version: 1/2/2012 Amended Table S2 B811

Crop yields and productivity indices for optimum management (B811) are maintained at the following NRES web site: <http://soilproductivity.nres.illinois.edu/>

** Indexes adjusted for slope and erosion according to Bulletin 811 Table S3

Soils data provided by USDA and NRCS. Soils data provided by University of Illinois at Champaign-Urbana.

ROOSTER AG' REALTY

1100 S. County Line Rd
PO Box 297
Maple Park, IL 60151



Joe Ludwig

Broker/Owner

Email: roosteragrealty@aol.com

Phone: 630.774.5887

Website: roosterag.com

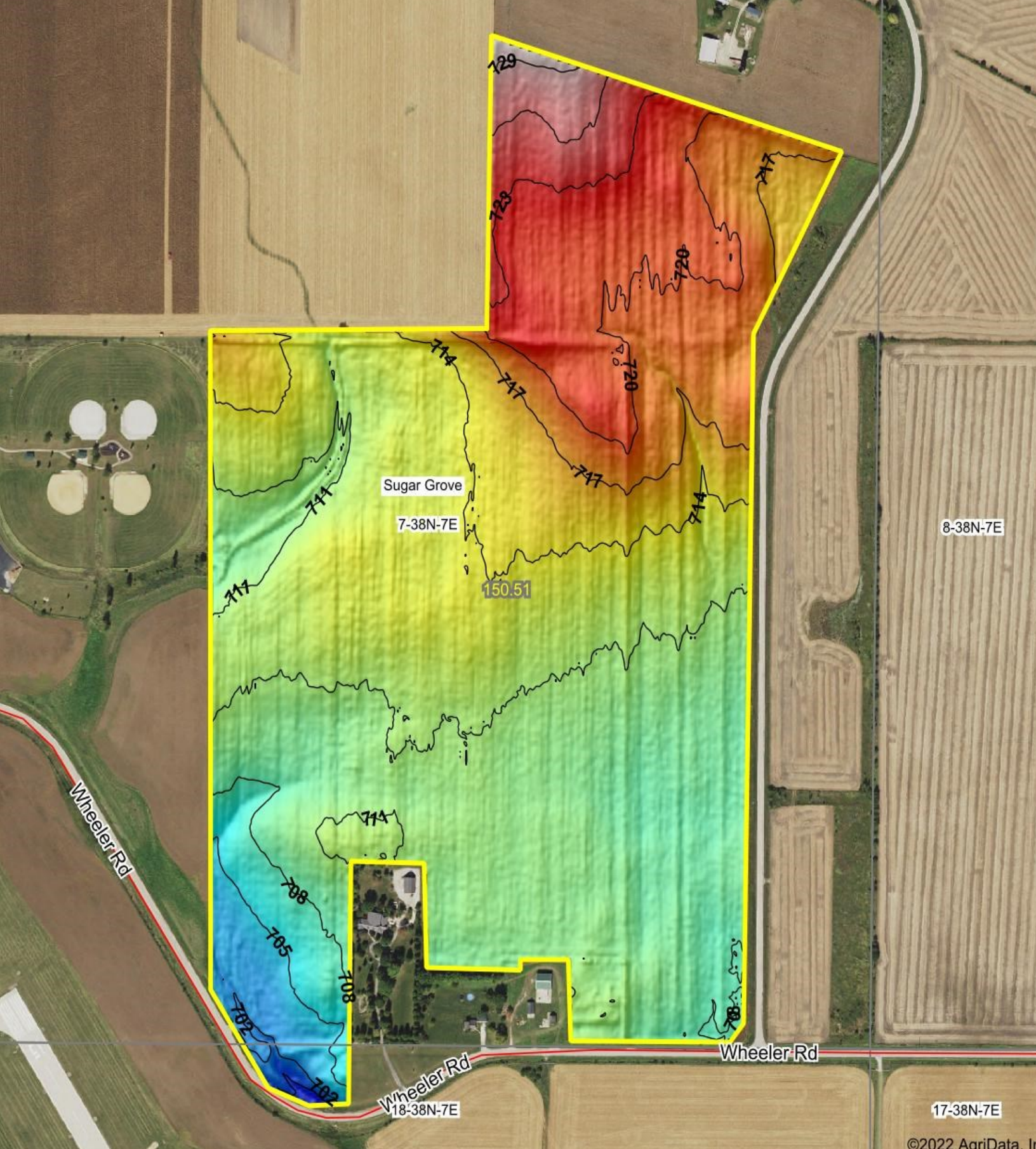

ROOSTER AG' REALTY

1100 S. County Line Rd
PO Box 297
Maple Park, IL 60151



Joe Ludwig

Broker/Owner

Email: roosteragrealty@aol.com

Phone: 630.774.5887

Website: roosterag.com