



Rooster Ag'

R E A L T Y

THE CARR FARM



DeKalb County—Cortland Twp

25.00± acres

23.77± tillable acres

Located south of E. North
Ave on the east side of
Cortland.

Limited Time Opportunity

Listed At: \$15,700 Per Acre

Phone: (815) 333-4354

Email: Rooster@mc.net

Web: www.roosterag.com

1100 S County Line Road

P.O. Box 297

Maple Park, IL 60151

Joe Ludwig 630-774-5887



Rooster Ag'

R E A L T Y

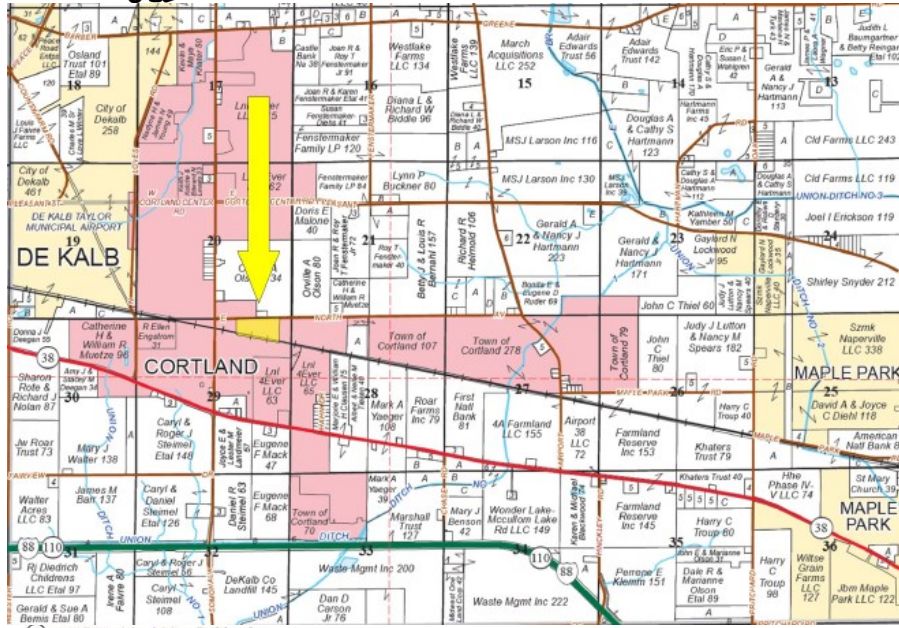

© 2017 Rockford Map Publs., Inc.

PROPERTY SPECIFICATIONS

GROSS ACRES:	25.00±
TILLABLE ACRES:	23.77±
SOIL PI:	140.5
EST. REAL ESTATE TAX:	\$1,301.76
PRICE:	\$15,700 per acre

The Carr Farm is located on the east side of Cortland on the south side of E. North Ave.

Income generating—high quality farmland.

Zoning: I-1 Light Industrial

ROOSTER AG' REALTY

1100 S. County Line Rd
PO Box 297
Maple Park, IL 60151



JOE LUDWIG

Broker/Owner

Email: rooster@mc.net

CORTLAND

T.40N.-R.5E.

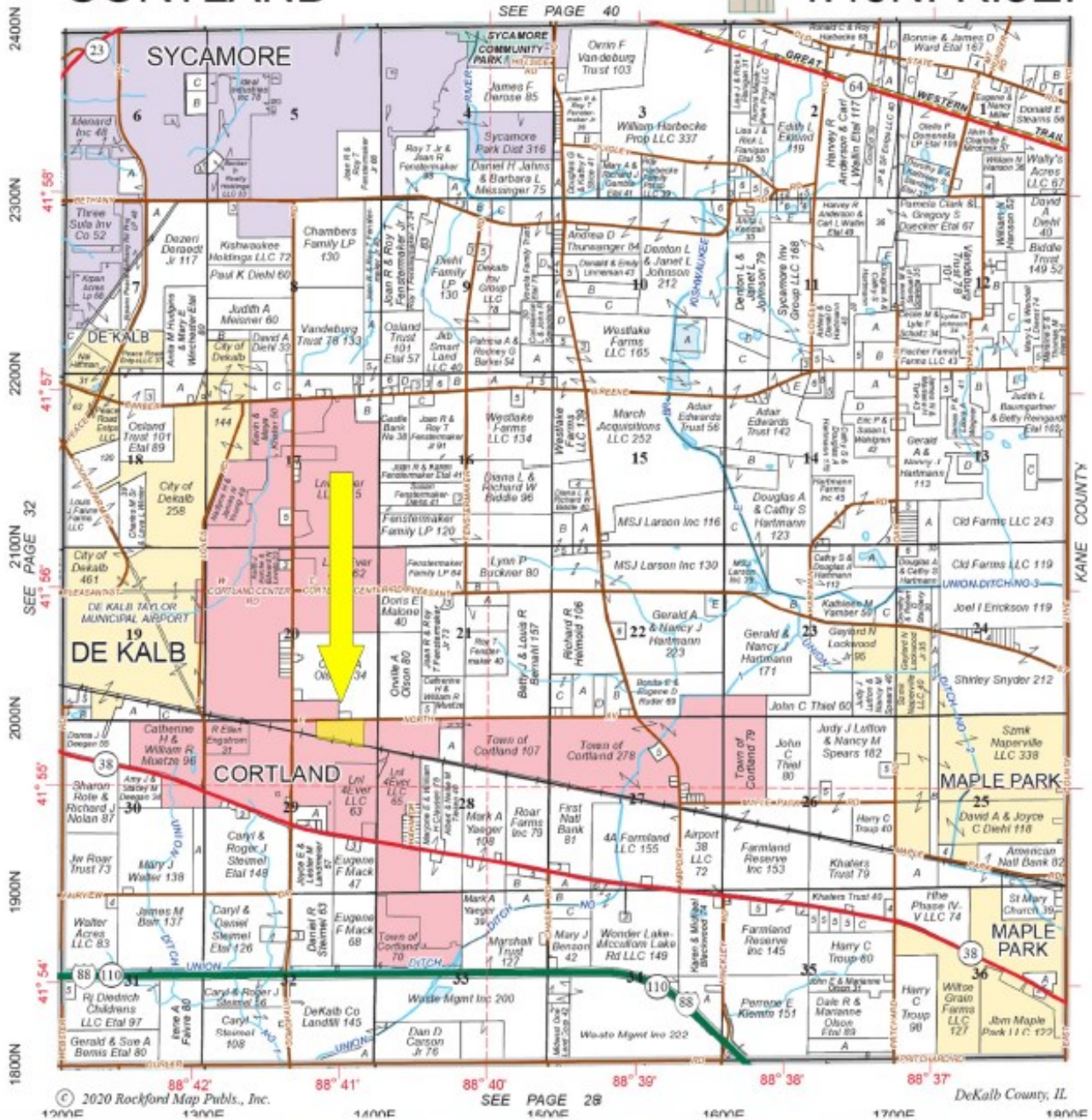

**DON'T LET
YOUR MONEY
COLLECT
DUST, INVEST
IN DIRT.**



Rooster Ag'
www.RoosterAg.com
815 233 4264



REAL ESTATE
✓
**FARM
MANAGEMENT**
✓
**FEDERAL CROP
INSURANCE**
✓
**FARMLAND
APPRAISALS**



Rooster Ag'
R E A L T Y

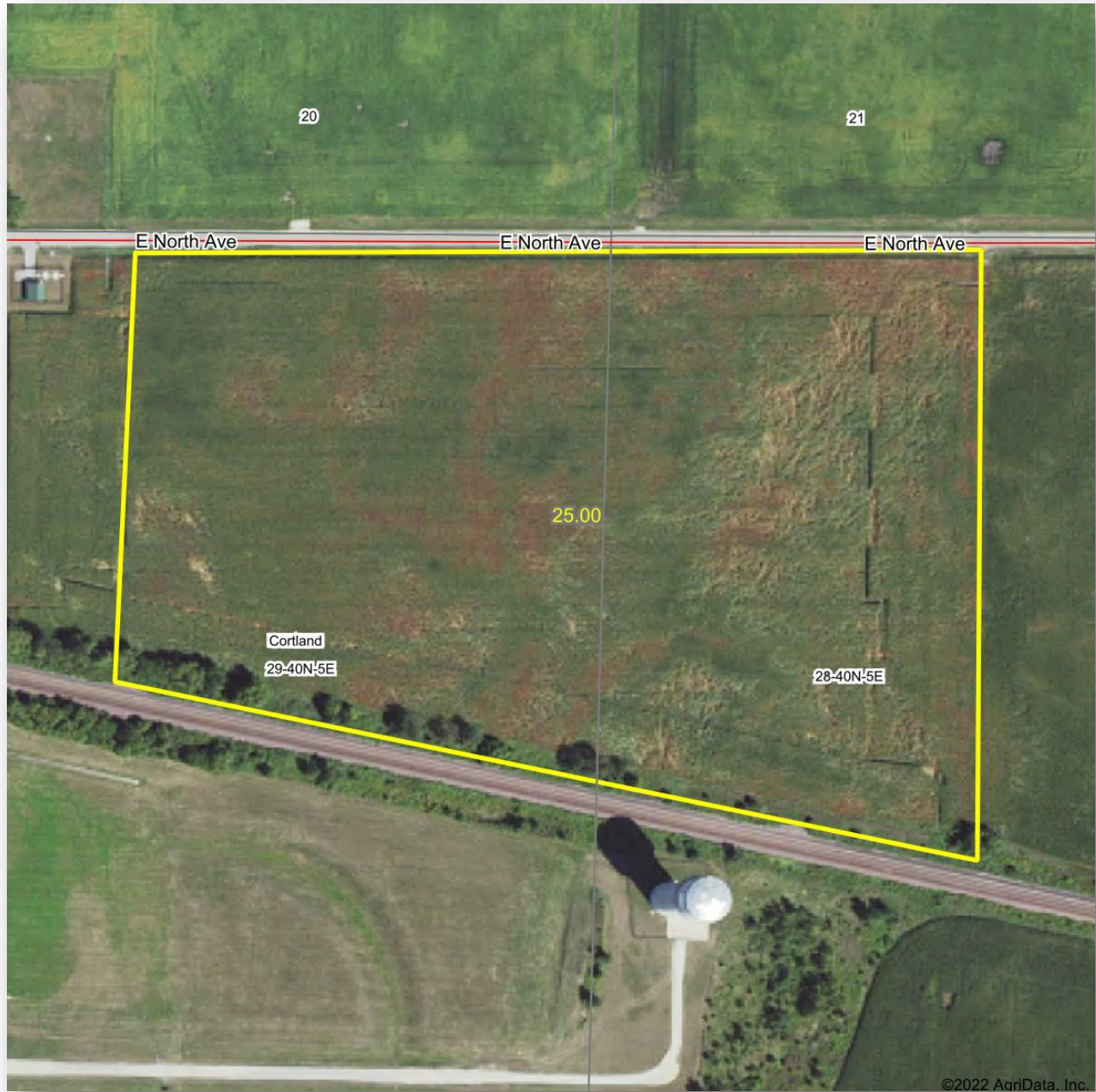

ROOSTER AG' REALTY

1100 S. County Line Rd
PO Box 297
Maple Park, IL 60151



JOE LUDWIG

Broker/Owner
Email: rooster@mc.net



Rooster Ag'

R E A L T Y

Soils Map

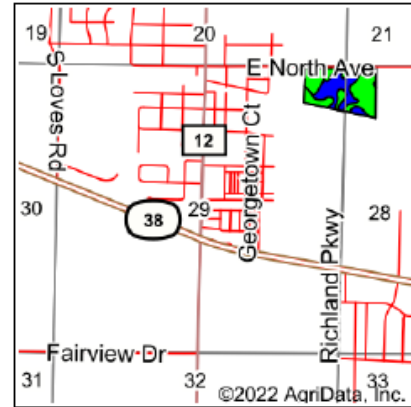
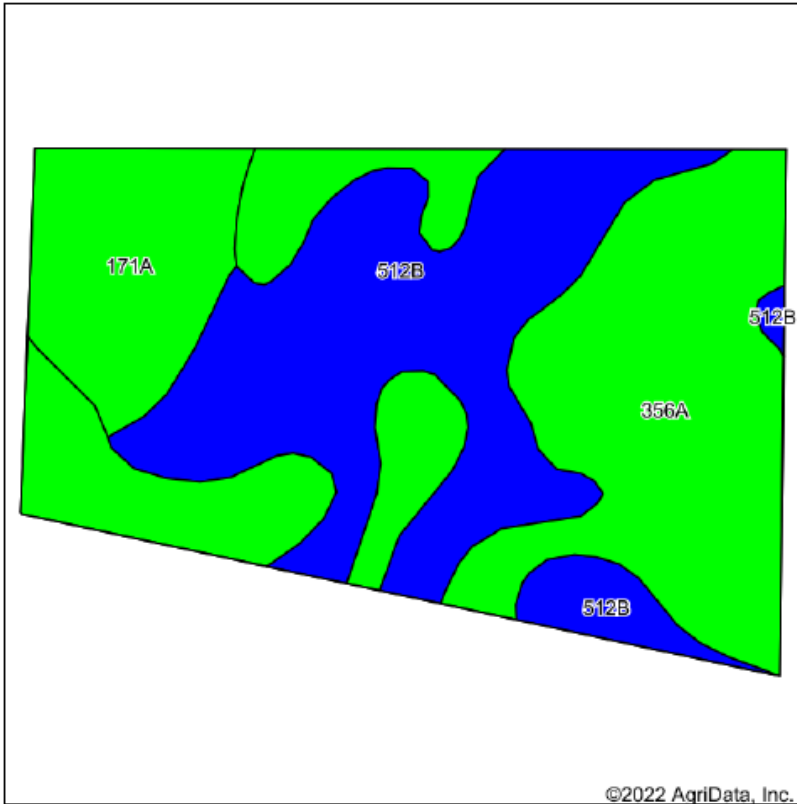

State: **Illinois**
 County: **DeKalb**
 Location: **29-40N-5E**
 Township: **Cortland**
 Acres: **23.77**
 Date: **6/7/2022**



Rooster Ag'
 GOLD STANDARD
 APPRAISALS

Maps Provided By:



surety
 CUSTOMIZED ONLINE MAPPING

© AgriData, Inc. 2021

www.AgriDataInc.com



Soils data provided by USDA and NRCS.

Area Symbol: IL037, Soil Area Version: 16

Code	Soil Description	Acres	Percent of field	Il. State Productivity Index Legend	Corn Bu/A	Soybeans Bu/A	Crop productivity index for optimum management
356A	Elpaso silty clay loam, 0 to 2 percent slopes	11.51	48.4%		195	63	144
**512B	Danabrook silt loam, 2 to 5 percent slopes	8.94	37.6%		**185	**58	**137
171A	Catlin silt loam, 0 to 2 percent slopes	3.32	14.0%		187	59	138
Weighted Average					190.1	60.6	140.5



Rooster Ag'

R E A L T Y

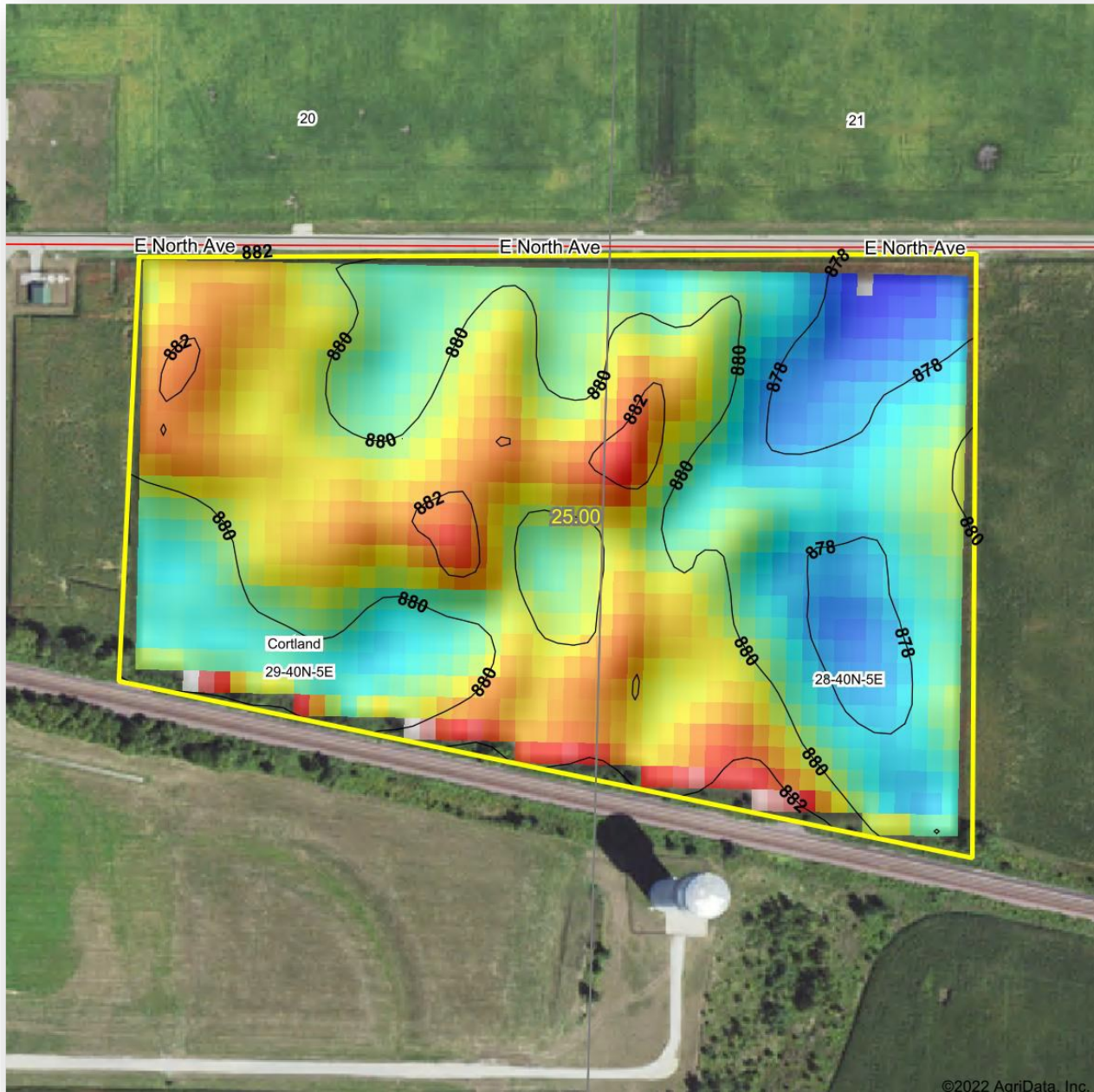

©2022 AgriData, Inc.

ROOSTER AG' REALTY

1100 S. County Line Rd

PO Box 297

Maple Park, IL 60151



JOE LUDWIG

Broker/Owner

Email: rooster@mc.net

This information has been obtained from sources believed reliable. We have not verified it and make no guarantee, warranty or representation about it. Any projections, opinions, assumptions or estimates used are for examples only and do not represent the current or future performance of the property. You and your advisors should conduct a careful, independent investigation of the property to determine to your satisfaction the suitability of the property for your