



Rooster Ag'

R E A L T Y

THE MILLER ROAD FARM



McHenry County—Hebron Twp

23.21± acres

21.35± tillable acres

Buildable 20+ acre Parcel!

**Located SE of Hebron, IL on
Miller Road.**

Located 14 miles from Lake Geneva

Listed At: \$15,000 Per Acre

Phone: (815) 333-4354

Email: Rooster@mc.net

Web: www.roosterag.com

1100 S County Line Road

P.O. Box 297

Maple Park, IL 60151

Joe Ludwig 630-774-5887



Rooster Ag'

R E A L T Y

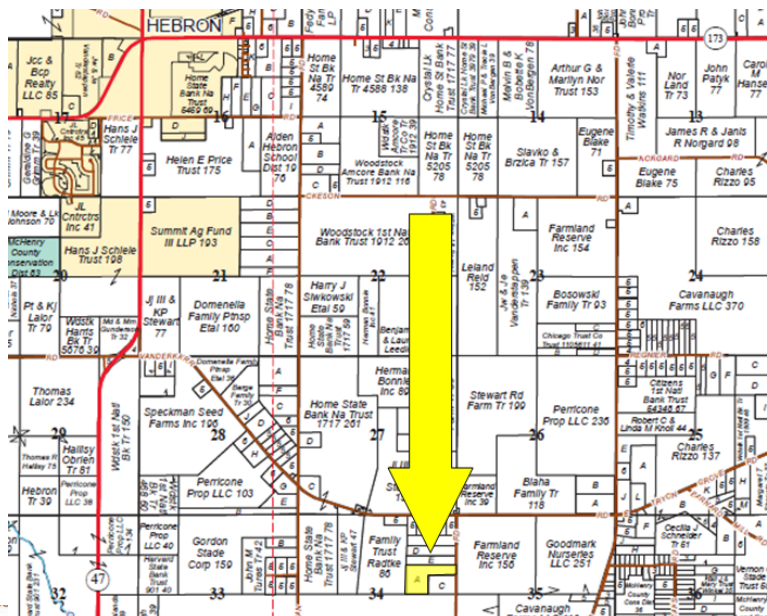

© 2017 Rockford Map Publs., Inc.

PROPERTY SPECIFICATIONS

GROSS ACRES:	23.21±
TILLABLE ACRES:	21.35±
SOIL PI:	134.2
EST. REAL ESTATE TAX:	\$956.72
PRICE:	\$15,000 per acre

The Miller Road Farm is located southeast of Hebron, IL on the west side of Miller Road between Vanderkarr & Thayer Roads. 14 miles from Lake Geneva, 21.8 miles from Lake Delevan & 6 miles from Wonder Lakes.

Rare buildable 20+ acre lot. Excellent location, just east of Route 47.

ROOSTER AG' REALTY

1100 S. County Line Rd
PO Box 297
Maple Park, IL 60151



JOE LUDWIG

Broker/Owner
Email: rooster@mc.net

HEBRON

STATE OF WISCONSIN



Refer to page 62 for keyed parcels

T.46N.-R.7E.

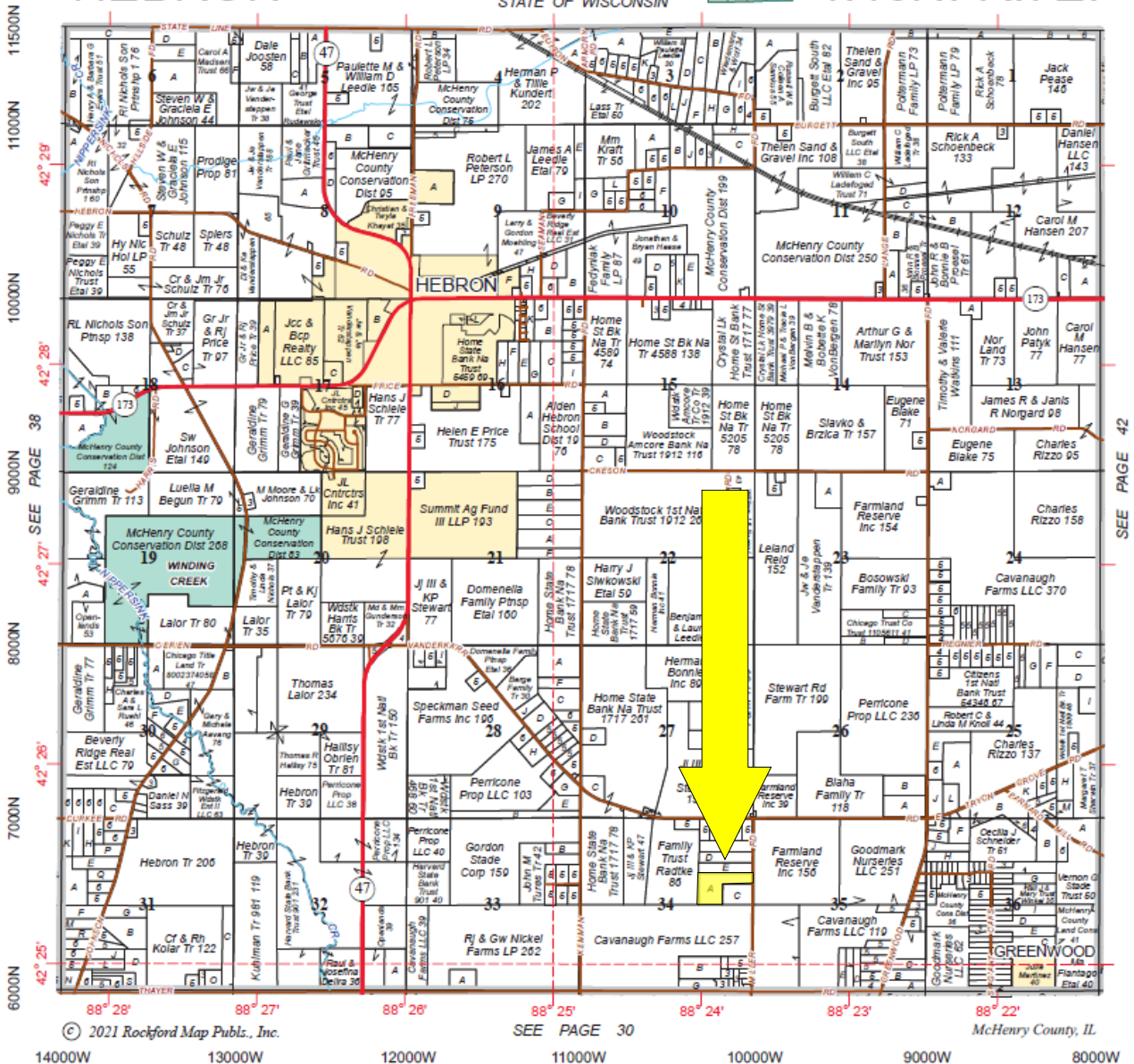



Rooster Ag'
R E A L T Y



©2022 AgriData, Inc.

ROOSTER AG' REALTY

1100 S. County Line Rd
PO Box 297
Maple Park, IL 60151



JOE LUDWIG

Broker/Owner
Email: rooster@mc.net



Rooster Ag'

R E A L T Y

Soils Map

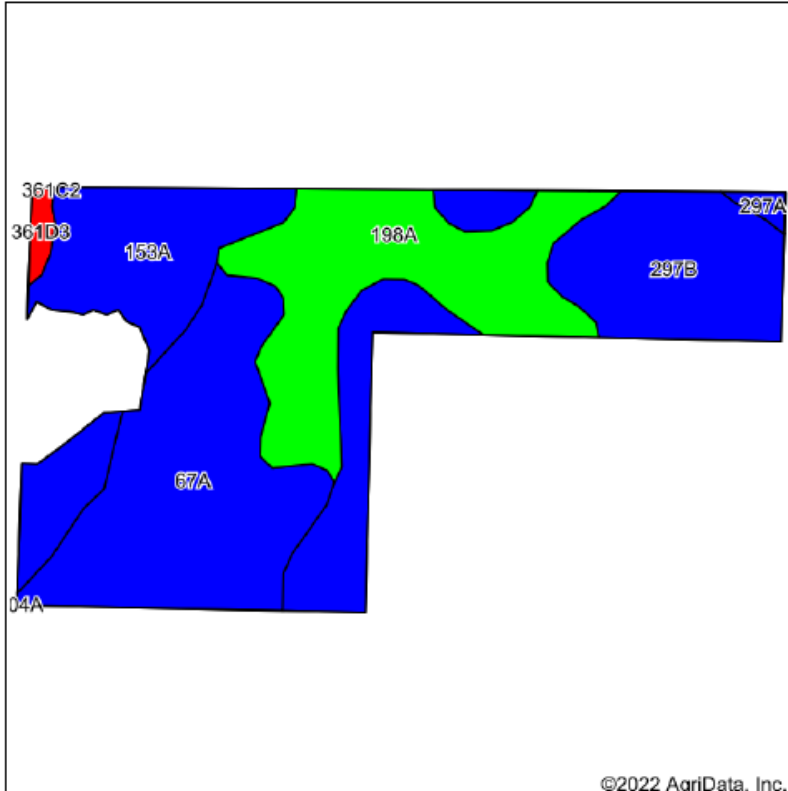

©2022 AgriData, Inc.

Soils data provided by USDA and NRCS.

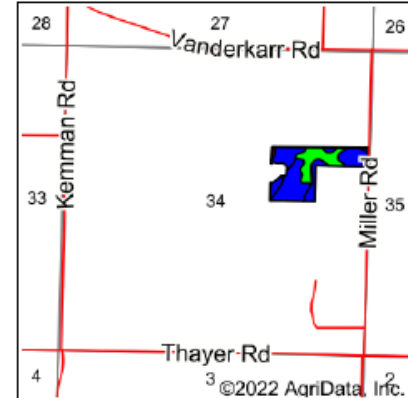

State: **Illinois**
 County: **McHenry**
 Location: **34-46N-7E**
 Township: **Hebron**
 Acres: **21.35**
 Date: **5/16/2022**



Maps Provided By:



© AgriData, Inc. 2021

www.AgriDataInc.com



Area Symbol: IL111, Soil Area Version: 17

Code	Soil Description	Acres	Percent of field	IL State Productivity Index Legend	Com Bu/A	Soybeans Bu/A	Crop productivity index for optimum management
67A	Harpster silty clay loam, 0 to 2 percent slopes	6.20	29.0%		182	57	133
**297B	Ringwood silt loam, 2 to 4 percent slopes	5.70	26.7%		**173	**55	**128
198A	Elburn silt loam, cool, 0 to 2 percent slopes	5.19	24.3%		197	61	143
153A	Pella silty clay loam, cool, 0 to 2 percent slopes	3.90	18.3%		183	60	136
**361D3	Kidder clay loam, 6 to 12 percent slopes, severely eroded	0.21	1.0%		**118	**40	**88
297A	Ringwood silt loam, 0 to 2 percent slopes	0.15	0.7%		175	56	129
Weighted Average					182.7	57.8	134.2



Rooster Ag'

R E A L T Y

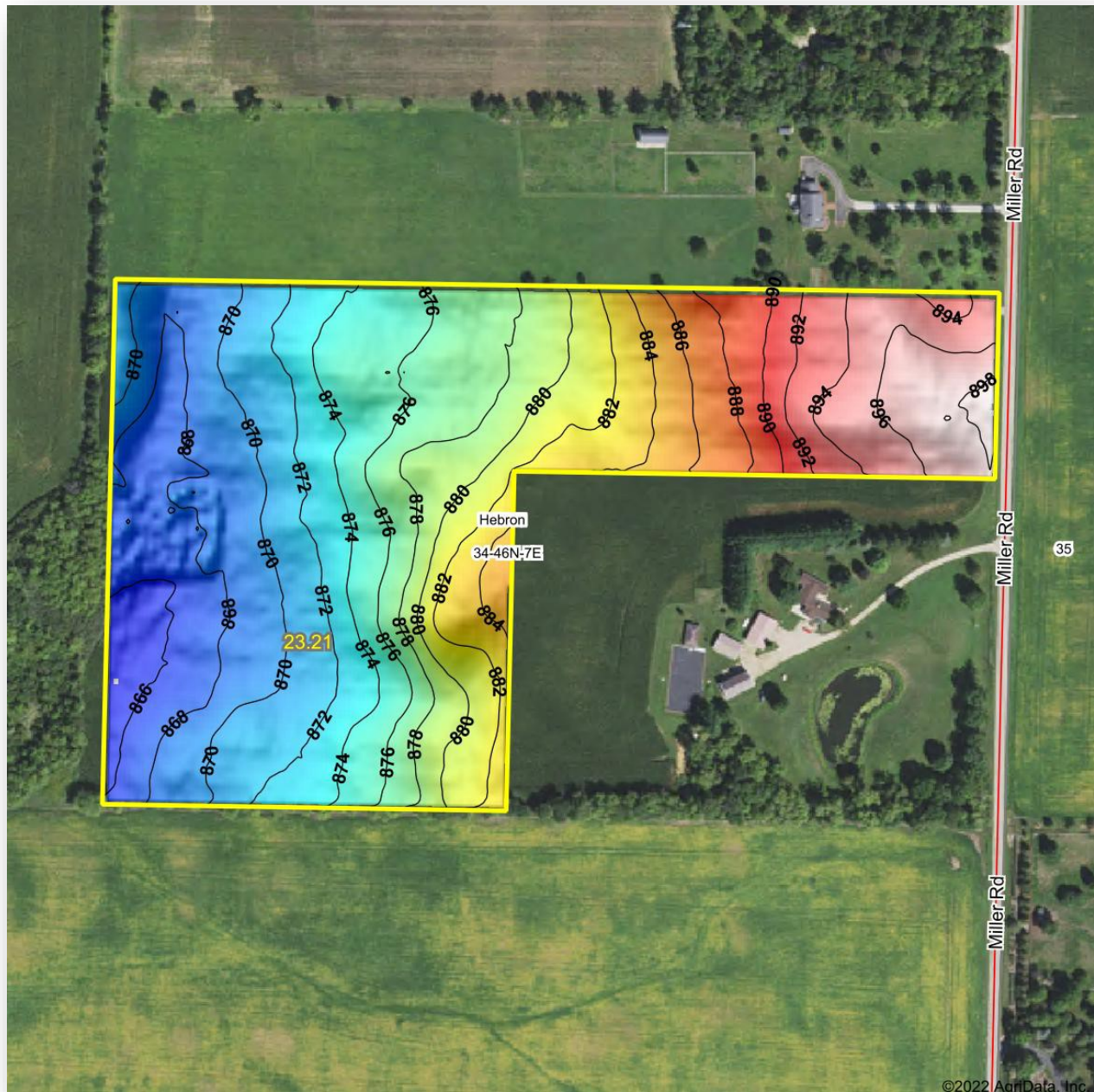

©2022 AgriData, Inc.

ROOSTER AG' REALTY

1100 S. County Line Rd

PO Box 297

Maple Park, IL 60151



JOE LUDWIG

Broker/Owner

Email: rooster@mc.net

This information has been obtained from sources believed reliable. We have not verified it and make no guarantee, warranty or representation about it. Any projections, opinions, assumptions or estimates used are for examples only and do not represent the current or future performance of the property. You and your advisors should conduct a careful, independent investigation of the property to determine to your satisfaction the suitability of the property for your