

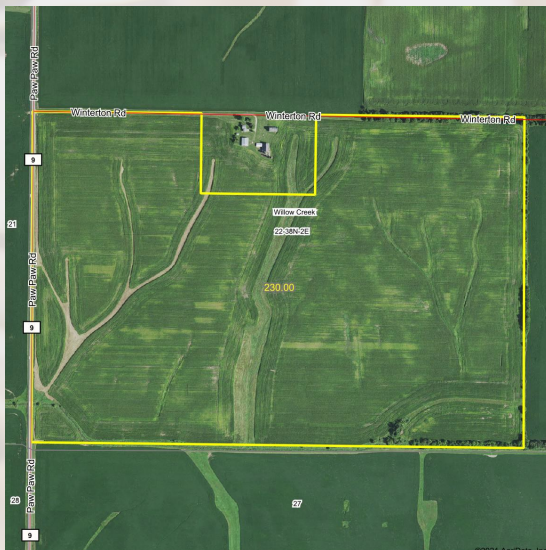

Rooster Ag

R E A L T Y

THE PAW PAW ROAD FARM



Lee County—Willow Creek Twp

230± acres

214± tillable acres

Located east of Route 39 at
the SEC of Paw Paw Road &
Winterton Road

Listed At: \$10,950 Per Acre

Phone: (815) 333-4354

Email: Rooster@mc.net

Web: www.roosterag.com

1100 S County Line Road

P.O. Box 297

Maple Park, IL 60151

Joe Ludwig 630-774-5887

Tyler Creath 815-451-1152



Rooster Ag'

R E A L T Y

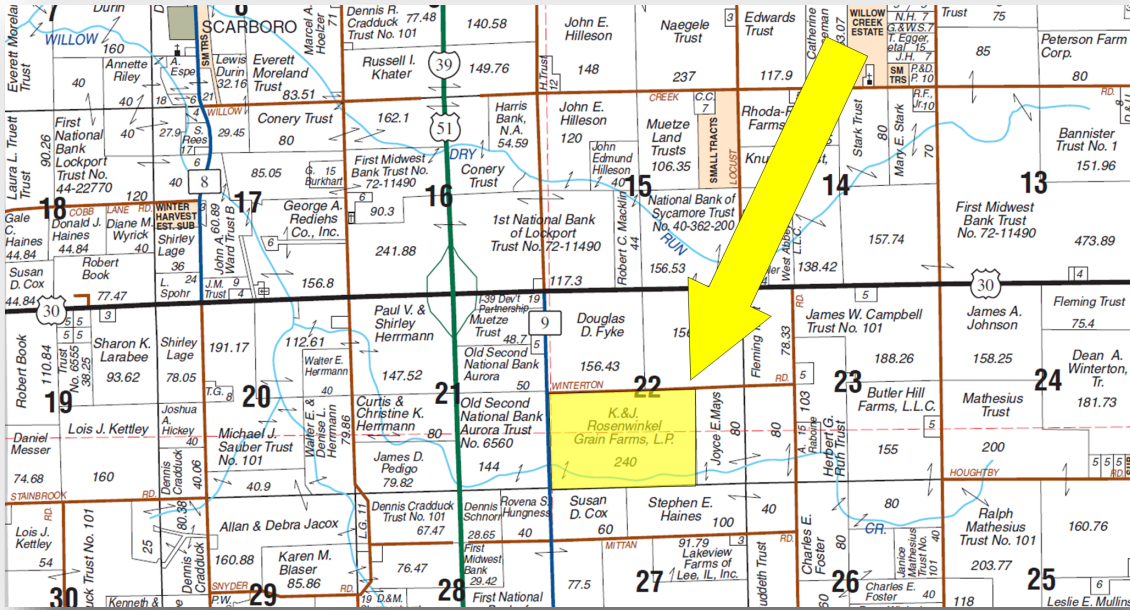

© 2017 Rockford Map Publs., Inc.

PROPERTY SPECIFICATIONS

GROSS ACRES:	230.00±
TILLABLE ACRES:	214.00±
SOIL PI:	126.2
EST. REAL ESTATE TAX:	\$6,674.24
PRICE:	\$10,950 per acre

The Paw Paw Road Farm is located just south east of the Route 39 & Route 30 interchange.

The farm is 93% tillable and has excellent cash rental income.

ROOSTER AG' REALTY

1100 S. County Line Rd
PO Box 297
Maple Park, IL 60151



JOE LUDWIG

Broker/Owner
Email: rooster@mc.net
Phone: 630.774.5887

Real Estate

Farm Management

Crop Insurance

Appraisals

WILLOW CREEK

SEE PAGE 52

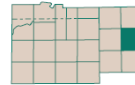

T.38N.-R.2E.

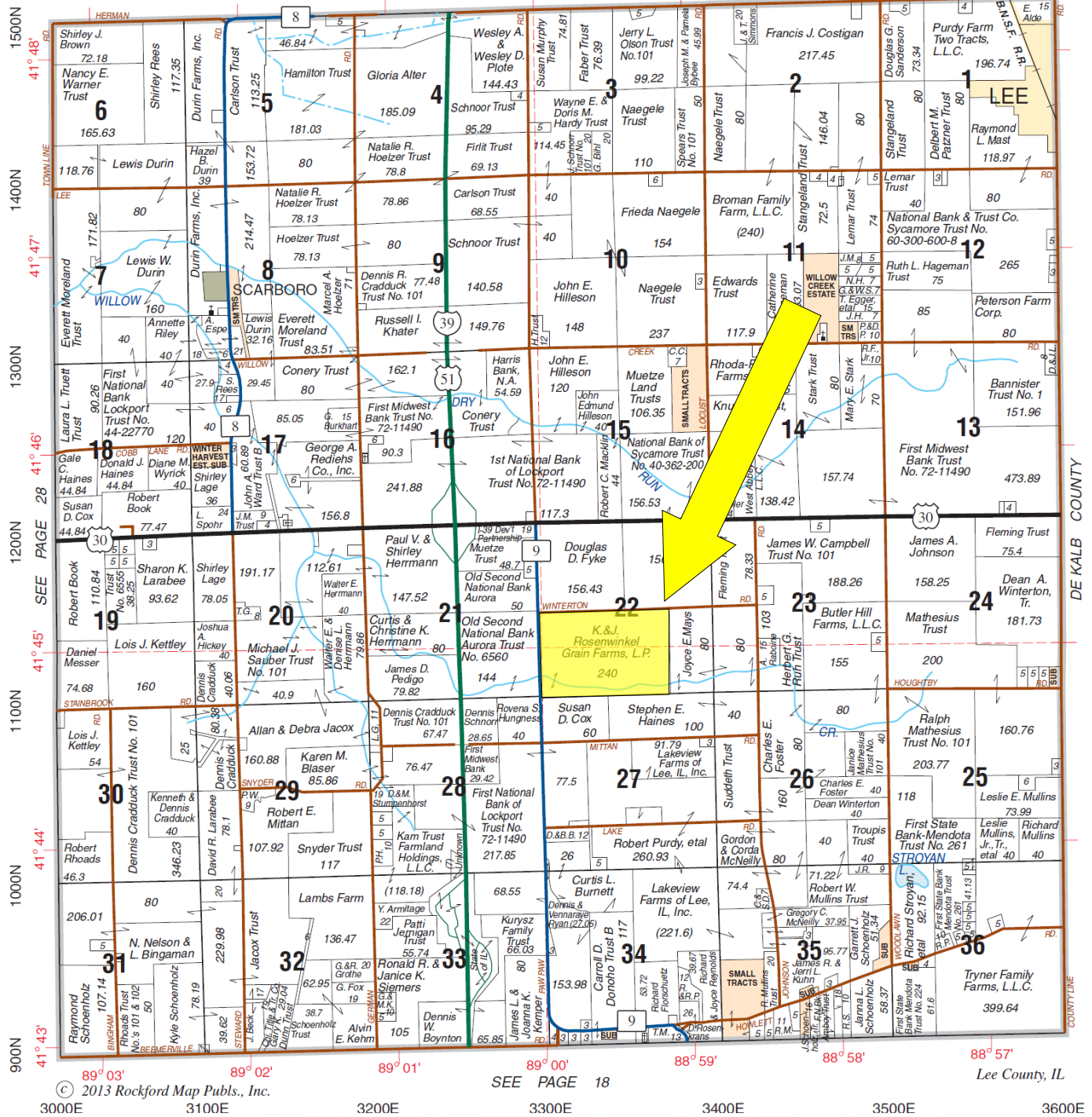

© 2013 Rockford Map Pubs., Inc.

SEE PAGE 18

Lee County, IL

DON'T LET YOUR MONEY COLLECT DUST, INVEST IN DIRT.



Rooster Ag
www.RoosterAg.com
815 323 4354



NORTHERN ILLINOIS AG CENTER

FARMERS MAKE AMERICA GREAT!

REAL ESTATE

FARM MANAGEMENT

FEDERAL CROP INSURANCE

FARMLAND APPRAISALS



Rooster Ag'

R E A L T Y

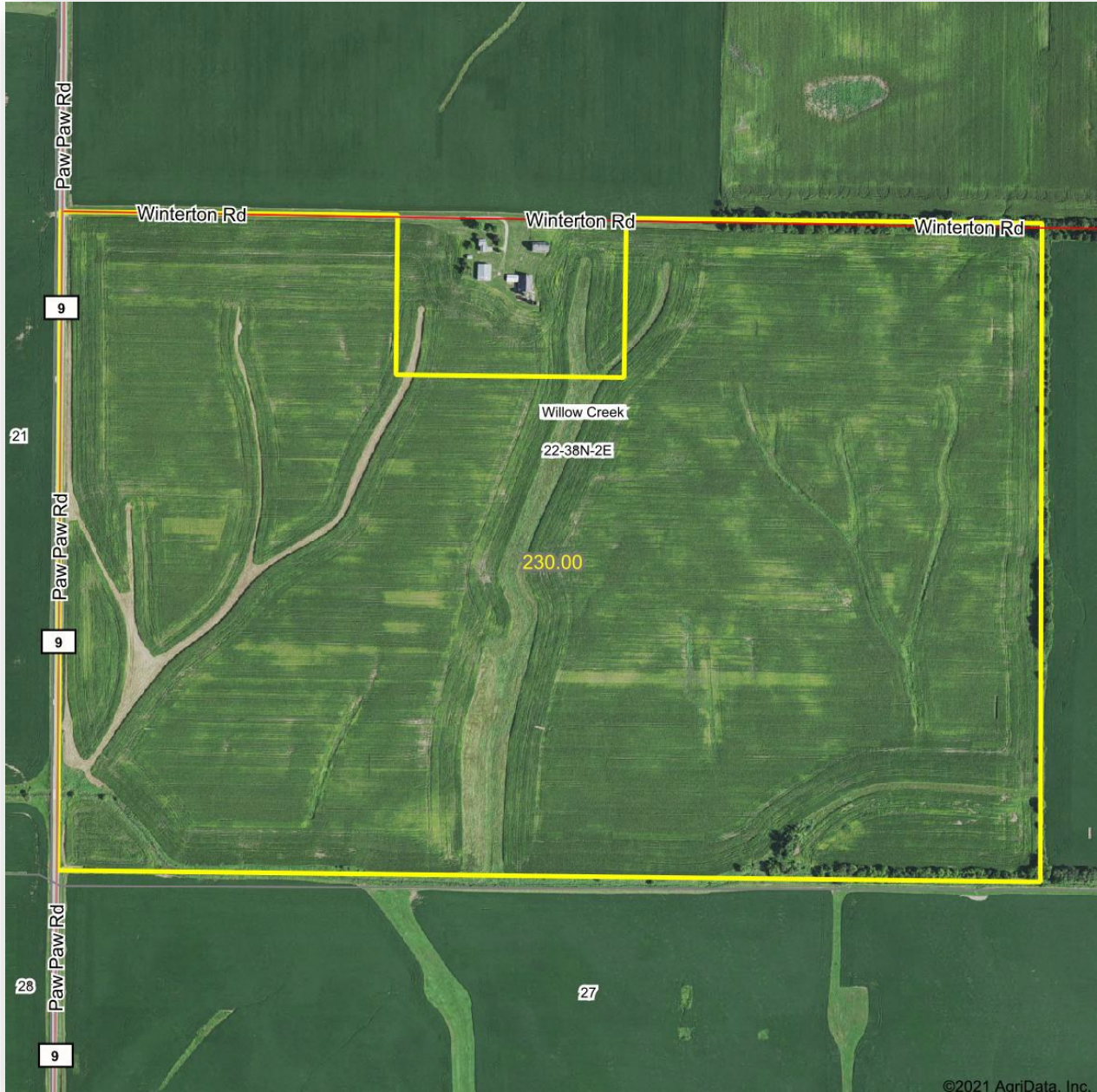

ROOSTER AG' REALTY

1100 S. County Line Rd
PO Box 297
Maple Park, IL 60151



JOE LUDWIG

Broker/Owner

Email: rooster@mc.net

Phone: 630.774.5887

Real Estate

Farm Management

Crop Insurance

Appraisals



Rooster Ag'

R E A L T Y

Soils Map

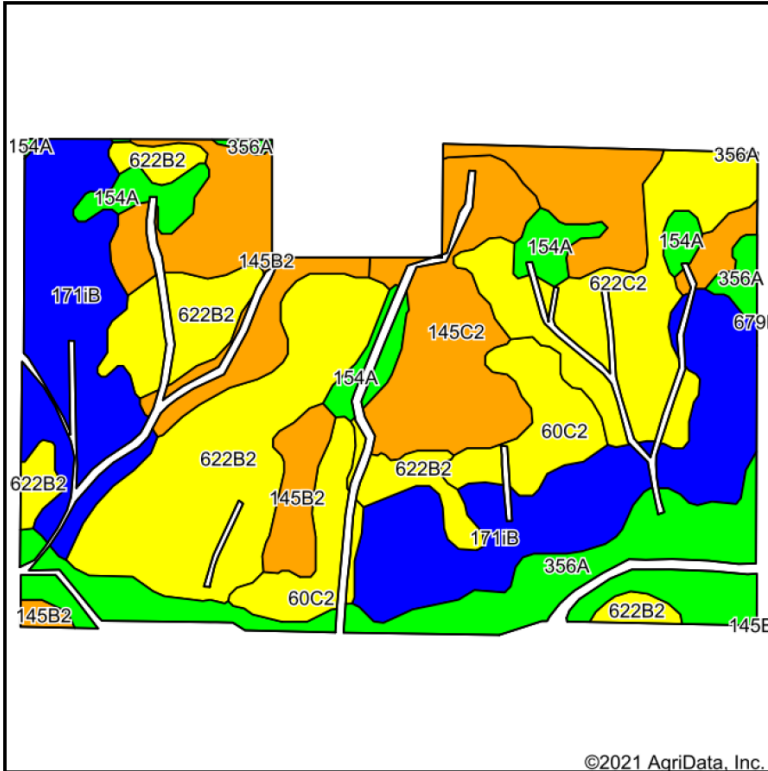

©2021 AgriData, Inc.

Soils data provided by USDA and NRCS.

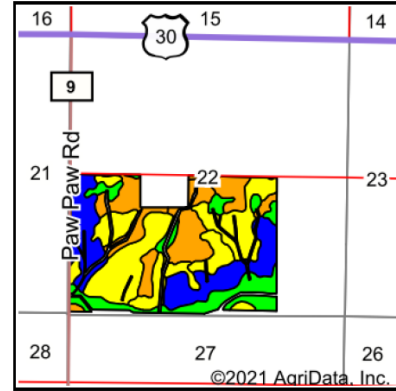

©2021 AgriData, Inc.

State: **Illinois**
 County: **Lee**
 Location: **22-38N-2E**
 Township: **Willow Creek**
 Acres: **214**
 Date: **1/11/2021**



Rooster Ag'

Maps Provided By:



© AgriData, Inc. 2020

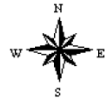

Code	Soil Description	Acres	Percent of field	Il. State Productivity Index Legend	Corn Bu/A	Soybeans Bu/A	Crop productivity index for optimum management
**171iB	Catlin silt loam, Illinois till plain, 2 to 5 percent slopes	49.93	23.3%		**185	**58	**137
**622B2	Wyanet silt loam, 2 to 5 percent slopes, eroded	43.93	20.5%		**153	**50	**114
**145B2	Saybrook silt loam, 2 to 5 percent slopes, eroded	31.48	14.7%		**170	**54	**125
356A	Elpaso silty clay loam, 0 to 2 percent slopes	25.56	11.9%		195	63	144
**622C2	Wyanet silt loam, 5 to 10 percent slopes, eroded	20.60	9.6%		**150	**49	**112
**145C2	Saybrook silt loam, 5 to 10 percent slopes, eroded	19.07	8.9%		**166	**53	**123
**60C2	La Rose silt loam, 5 to 10 percent slopes, eroded	14.38	6.7%		**148	**48	**110
154A	Flanagan silt loam, 0 to 2 percent slopes	9.05	4.2%		194	63	144
Weighted Average					170.3	54.6	126.2

Topography Hillshade

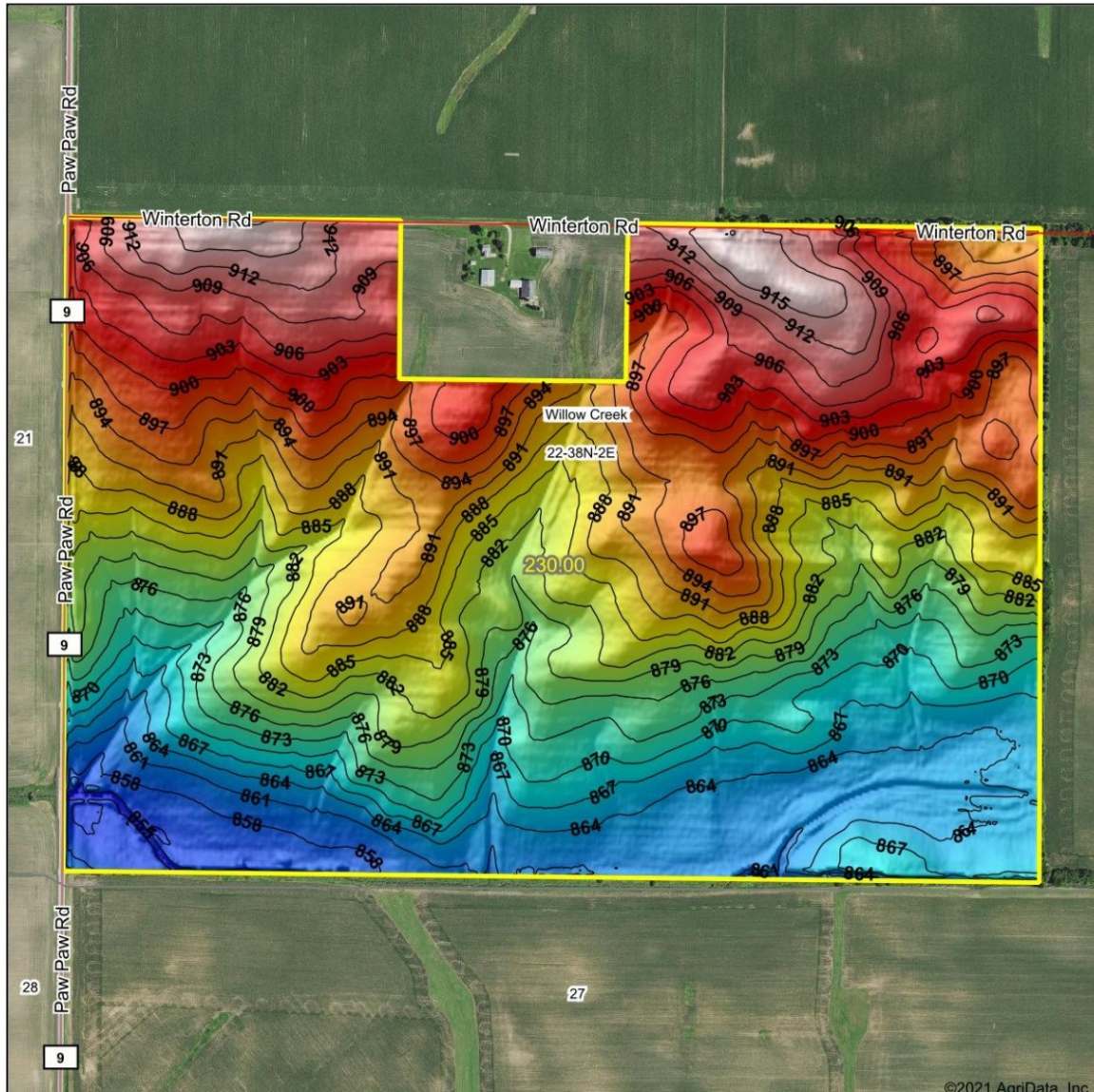

©2021 AgriData, Inc.

Low Elevation High



Source: USGS 3 meter dem
 Interval(ft): 3
 Min: 851.9
 Max: 919.1
 Range: 67.2
 Average: 884.6
 Standard Deviation: 16.21 ft

0ft 636ft 1272ft



22-38N-2E
 Lee County
 Illinois

8/17/2021

map center: 41° 45' 12.16, -88° 59' 26.2

Rooster Ag'
 Maps Provided By
surety
 CUSTOMIZED ONLINE MAPPING
 © AgriData, Inc 2021 www.AgriDataInc.com

ROOSTER AG' REALTY

1100 S. County Line Rd
 PO Box 297
 Maple Park, IL 60151



JOE LUDWIG

Broker/Owner
 Email: rooster@mc.net
 Phone: 630.774.5887

This information has been obtained from sources believed reliable. We have not verified it and make no guarantee, warranty or representation about it. Any projections, opinions, assumptions or estimates used are for examples only and do not represent the current or future performance of the property. You and your advisors should conduct a careful, independent investigation of the property to determine to your satisfaction the suitability of the property for your needs. Photos herein are the property of their respective owners and use of these images without the express written consent of the owner is prohibited.