

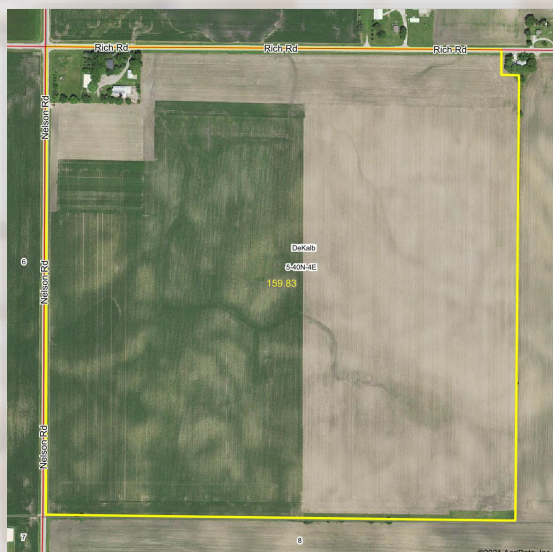

Rooster Ag'

R E A L T Y

THE DEKALB FARM



PREMIUM—CLASS A FARM **DeKalb County—DeKalb Twp**

159.83± acres

155.18± tillable acres

4 acre Farmette with a house, machine shed & barns.

Located on the west side of DeKalb at the SEC of Rich Road & Nelson Road

Offered as a Combined Package of 155.83 Acre & 4 Acre Farmette

\$17,250 Per Acre

Phone: (815) 333-4354

Email: Rooster@mc.net

Web: www.roosterag.com

1100 S County Line Road

P.O. Box 297

Maple Park, IL 60151

Joe Ludwig 630-774-5887

Tyler Creath 815-451-1152



Rooster Ag'

R E A L T Y

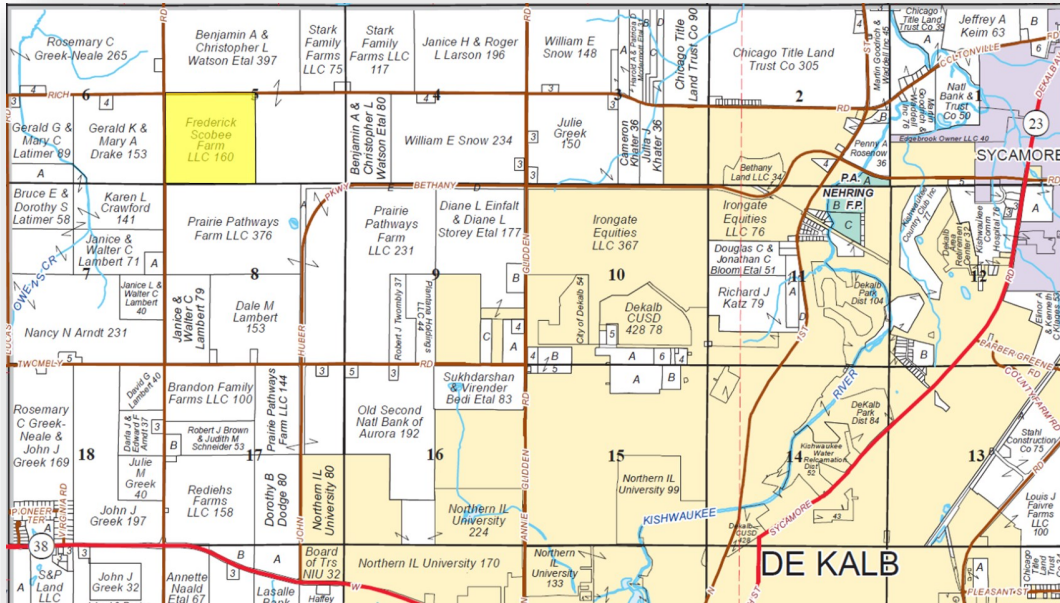

© 2017 Rockford Map Publs., Inc.

PROPERTY SPECIFICATIONS

GROSS ACRES:	159.83±
TILLABLE ACRES:	155.18±
SOIL PI:	137.3
EST. REAL ESTATE TAX:	\$12,347.66
COMBINED LAND & BUILDINGS PRICE:	\$17,250 per acre

The DeKalb Farm is located at the SEC of Rich Road & Nelson Road on the west side of DeKalb, IL.

The farm includes a 4 acre Farmette with a house, machine shed and barns.

ROOSTER AG' REALTY

1100 S. County Line Rd
PO Box 297
Maple Park, IL 60151



JOE LUDWIG

Broker

Email: rooster@mc.net

Phone: 630.774.5887

Real Estate

Farm Management

Crop Insurance

Appraisals

DE KALB

T.40N.-R.4E.

Refer to page 56 for keyed parcels

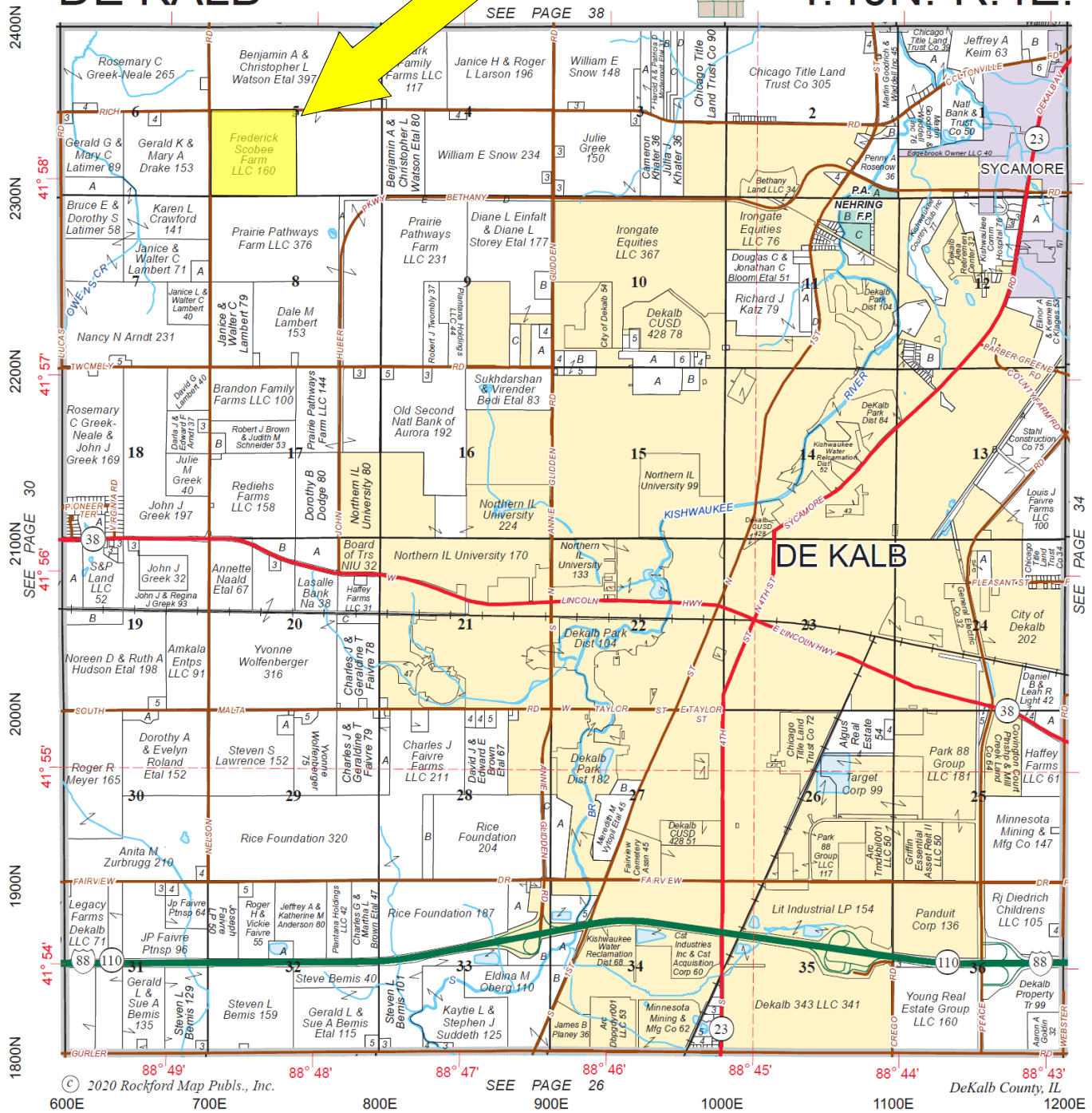

**DON'T LET
YOUR MONEY
COLLECT
DUST, INVEST
IN DIRT.**



Rooster Ag
www.RoosterAg.com
815.323.4344



REAL ESTATE
FARM MANAGEMENT
FEDERAL CROP INSURANCE
FARMLAND APPRAISALS



Rooster Ag'

R E A L T Y

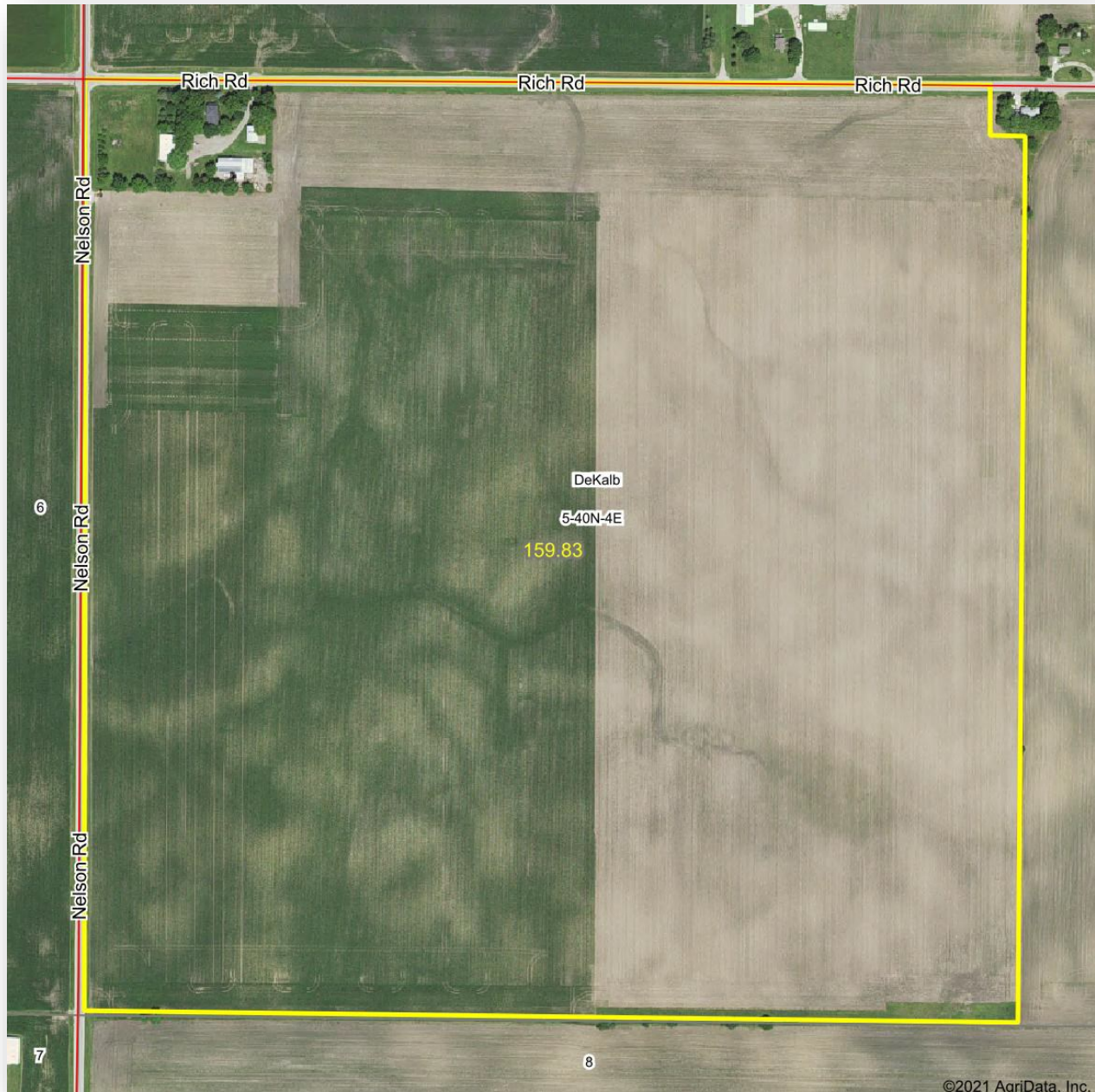

©2021 AqriData, Inc.

ROOSTER AG' REALTY

1100 S. County Line Rd
PO Box 297
Maple Park, IL 60151



JOE LUDWIG

Broker

Email: rooster@mc.net

Phone: 630.774.5887

Real Estate

Farm Management

Crop Insurance

Appraisals



Rooster Ag'

R E A L T Y

Soils Map

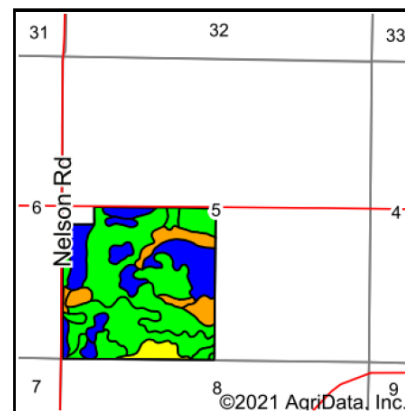
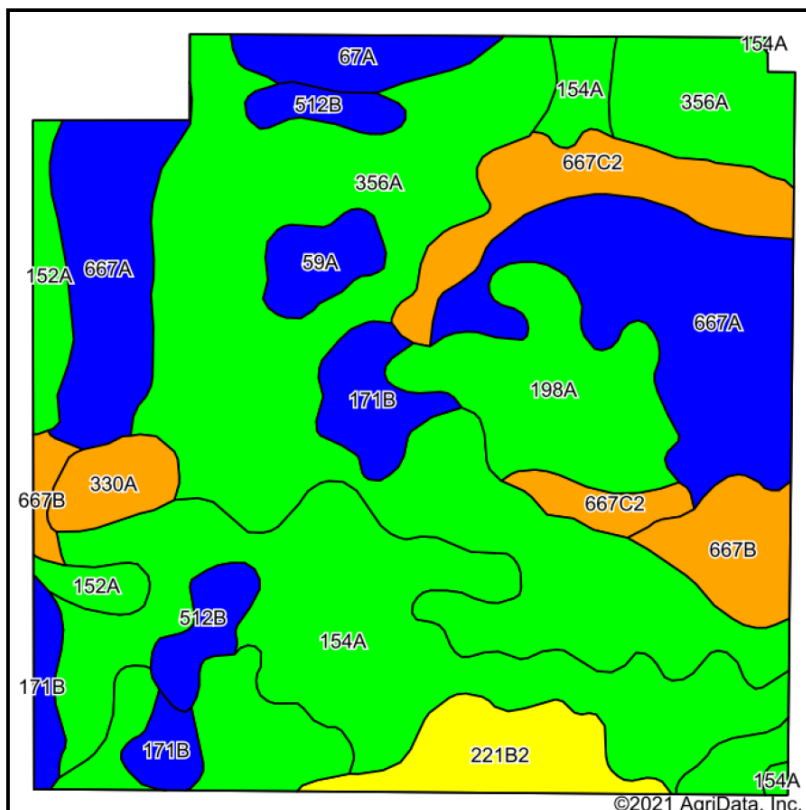

State: **Illinois**
 County: **De Kalb**
 Location: **5-40N-4E**
 Township: **DeKalb**
 Acres: **155.18**
 Date: **8/12/2021**



Rooster Ag'

Maps Provided By:



surety
 CUSTOMIZED ONLINE MAPPING

© AgriData, Inc. 2021

www.AgrIDataInc.com



Soils data provided by USDA and NRCS.

Area Symbol: IL037, Soil Area Version: 15

Code	Soil Description	Acres	Percent of field	Il. State Productivity Index Legend	Corn Bu/A	Soybeans Bu/A	Crop productivity index for optimum management
356A	Elpaso silty clay loam, 0 to 2 percent slopes	53.31	34.4%		195	63	144
154A	Flanagan silt loam, 0 to 2 percent slopes	27.40	17.7%		194	63	144
667A	Kaneville silt loam, 0 to 2 percent slopes	23.26	15.0%		178	55	128
198A	Elburn silt loam, 0 to 2 percent slopes	10.17	6.6%		197	61	143
**667C2	Kaneville silt loam, 5 to 10 percent slopes, eroded	8.77	5.7%		**166	**51	**119
**171B	Catlin silt loam, 2 to 5 percent slopes	6.13	4.0%		**185	**58	**137
**221B2	Parr silt loam, 2 to 5 percent slopes, eroded	5.46	3.5%		**151	**49	**113
**667B	Kaneville silt loam, 2 to 5 percent slopes	5.03	3.2%		**176	**54	**127
152A	Drummer silty clay loam, 0 to 2 percent slopes	3.73	2.4%		195	63	144
**512B	Danabrook silt loam, 2 to 5 percent slopes	3.71	2.4%		**185	**58	**137
67A	Harpster silty clay loam, 0 to 2 percent slopes	3.17	2.0%		182	57	133
330A	Peotone silty clay loam, 0 to 2 percent slopes	2.57	1.7%		164	55	123
59A	Lisbon silt loam, 0 to 2 percent slopes	2.47	1.6%		188	59	136
Weighted Average					187.1	59.6	137.3



Rooster Ag'

R E A L T Y

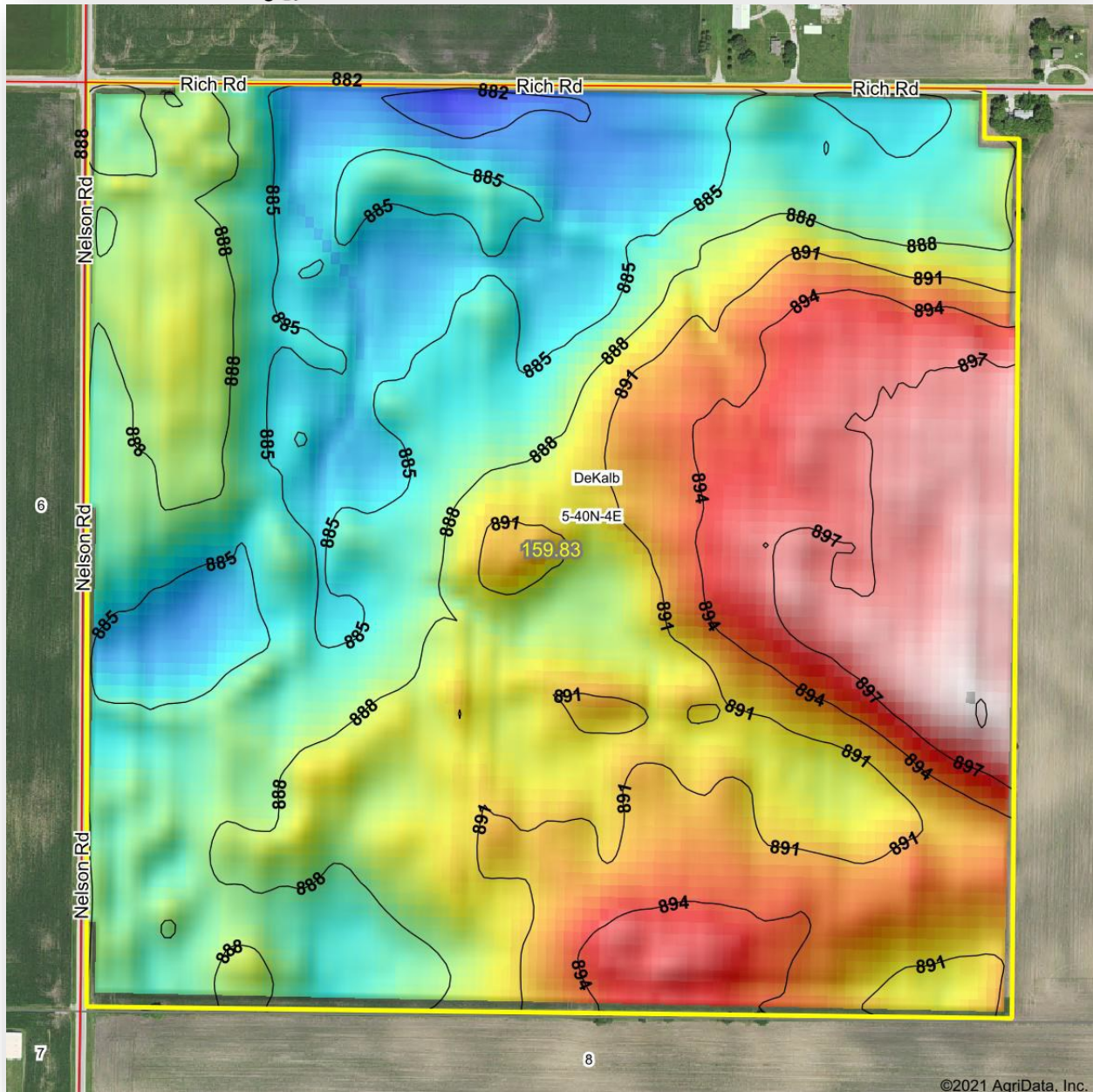

©2021 AgriData, Inc.

ROOSTER AG' REALTY

1100 S. County Line Rd
PO Box 297
Maple Park, IL 60151



JOE LUDWIG

Broker

Email: rooster@mc.net

Phone: 630.774.5887

This information has been obtained from sources believed reliable. We have not verified it and make no guarantee, warranty or representation about it. Any projections, opinions, assumptions or estimates used are for examples only and do not represent the current or future performance of the property. You and your advisors should conduct a careful, independent investigation of the property to determine to your satisfaction the suitability of the property for your needs. Photos herein are the property of their respective owners and use of these images without the express written consent of the owner is prohibited.