

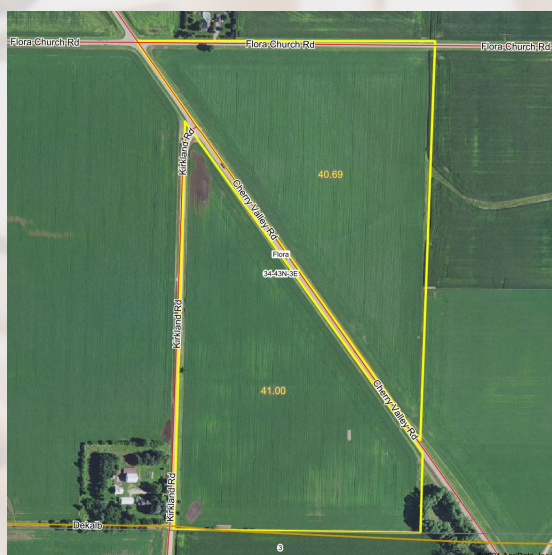

Rooster Ag'

R E A L T Y

THE CHERRY VALLEY FARM



Boone County

Flora Twp

81.69± acres

75.88± tillable acres

**Excellent Location, High
Quality Soils!**

Listed At: \$11,000 Per Acre

Phone: (815) 333-4354

Email: Rooster@mc.net

Web: www.roosterag.com

1100 S County Line Road

P.O. Box 297

Maple Park, IL 60151

Joe Ludwig 630-774-5887

Tyler Creath 815-451-1152



Rooster Ag'

R E A L T Y

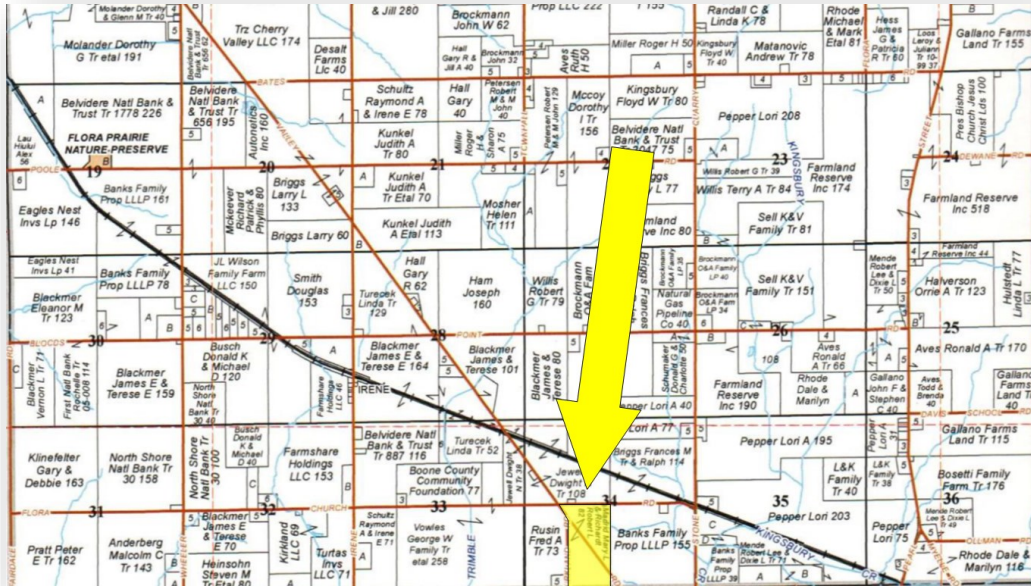

© 2017 Rockford Map Publs., Inc.

PROPERTY SPECIFICATIONS

GROSS ACRES:	81.69±
TILLABLE ACRES:	75.88±
SOIL PI:	138.0
EST. REAL ESTATE TAX:	\$3,194.38
PRICE:	\$11,000 per acre

The Cherry Valley Farm is located on the Boone County/DeKalb County Line with frontage along Cherry Valley Road, Flora Church Road & Kirkland Road.

Excellent soils with good cash rental income potential.

ROOSTER AG' REALTY

1100 S. County Line Rd
PO Box 297
Maple Park, IL 60151



JOE LUDWIG

Broker/Owner
Email: rooster@mc.net
Phone: 630.774.5887

Real Estate

Farm Management

Crop Insurance

Appraisals

T.43N.-R.3E.

SEE PAGE 10

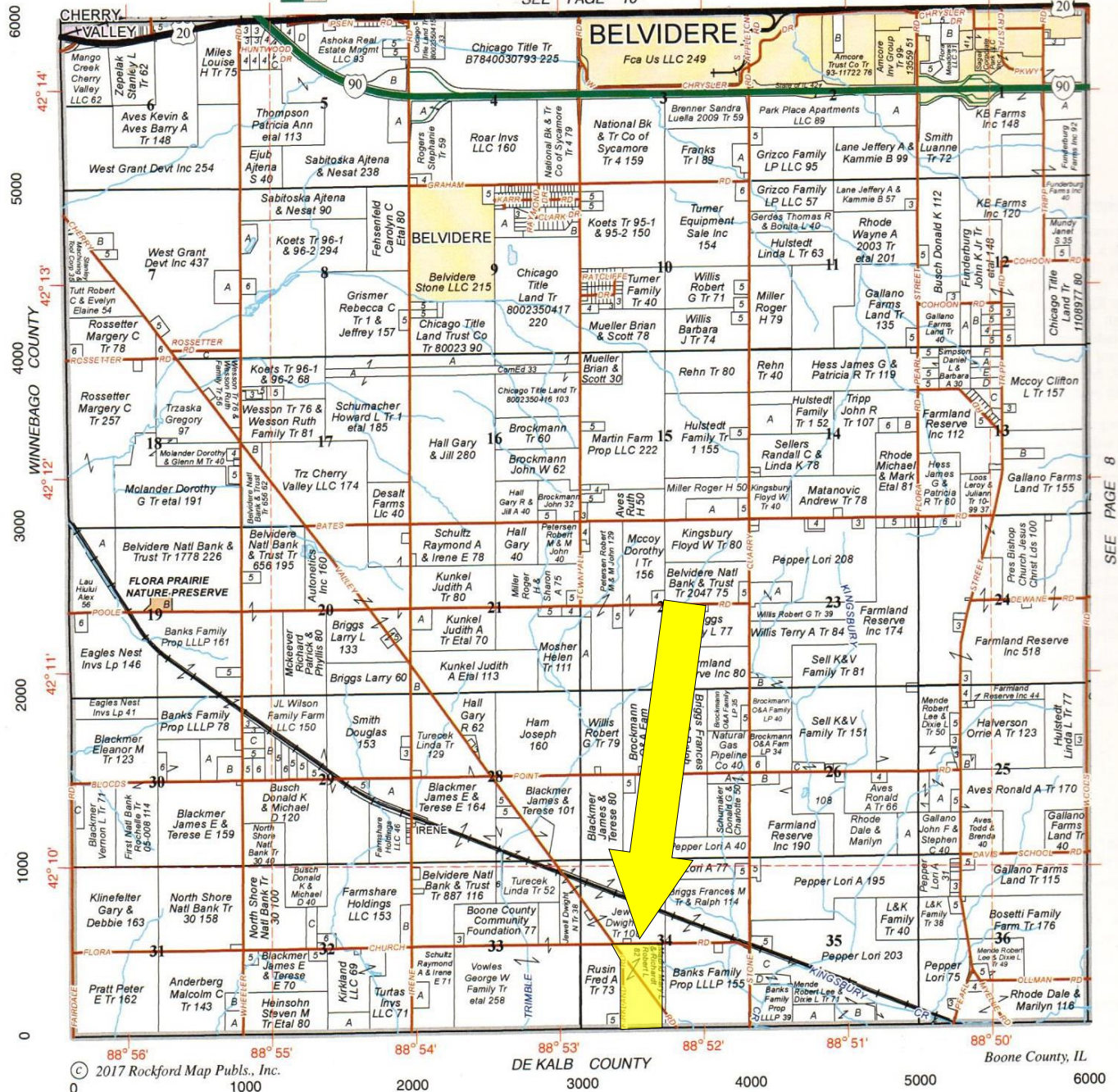

REAL ESTATE

**FARM
MANAGEMENT**

**FEDERAL CROP
INSURANCE**

**FARMLAND
APPRAISALS**



Rooster Ag'

R E A L T Y

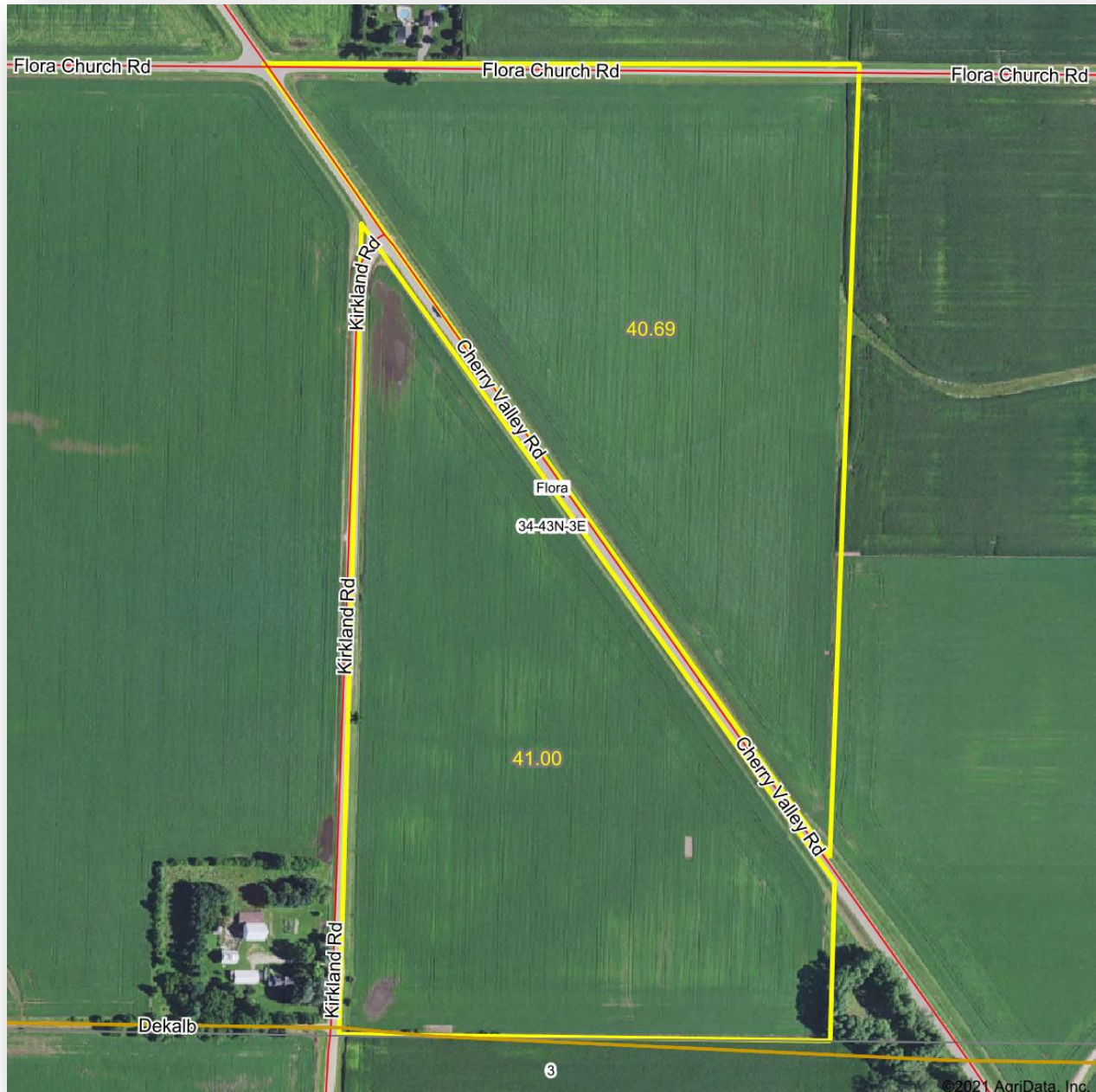

ROOSTER AG' REALTY

1100 S. County Line Rd
PO Box 297
Maple Park, IL 60151



JOE LUDWIG

Broker/Owner
Email: rooster@mc.net
Phone: 630.774.5887

Real Estate

Farm Management

Crop Insurance

Appraisals



Rooster Ag'

R E A L T Y

Soils Map

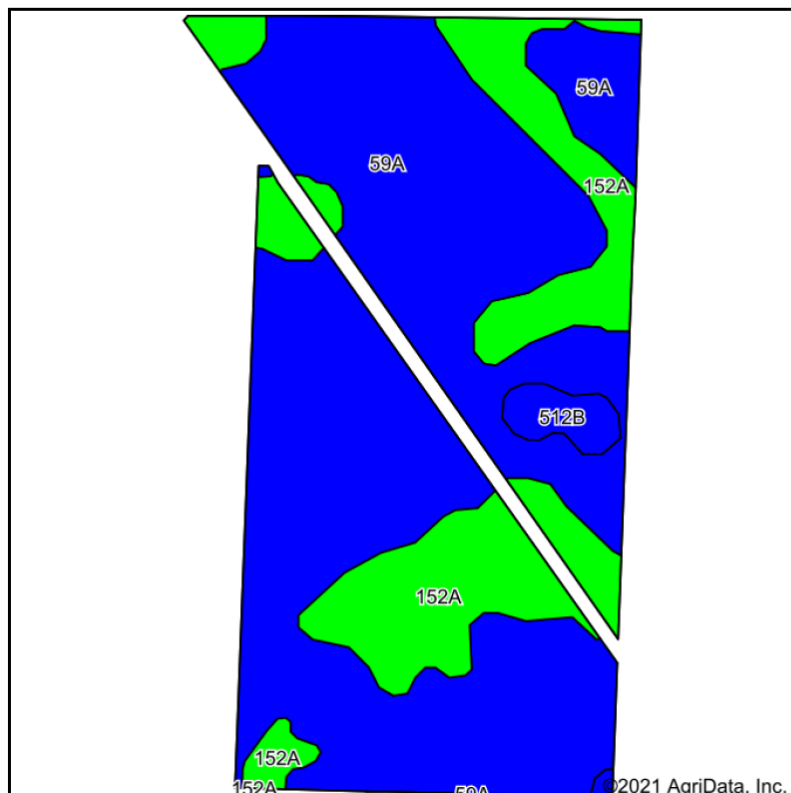

Soils data provided by USDA and NRCS.

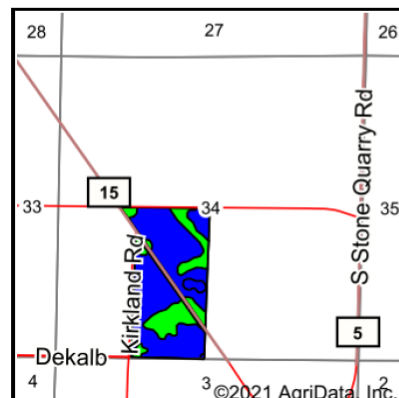

State: **Illinois**
 County: **Boone**
 Location: **34-43N-3E**
 Township: **Flora**
 Acres: **75.88**
 Date: **5/11/2021**



Rooster Ag'

Maps Provided By:



Area Symbol: IL007, Soil Area Version: 14
 Area Symbol: IL037, Soil Area Version: 15

Code	Soil Description	Acres	Percent of field	Il. State Productivity Index Legend	Corn Bu/A	Soybeans Bu/A	Crop productivity index for optimum management
59A	Lisbon silt loam, 0 to 2 percent slopes	55.94	73.7%		188	59	136
152A	Drummer silty clay loam, 0 to 2 percent slopes	18.29	24.1%		195	63	144
**512B	Danabrook silt loam, 2 to 5 percent slopes	1.65	2.2%		**185	**58	**137
Weighted Average					189.6	59.9	138

Table: Optimum Crop Productivity Ratings for Illinois Soil by K.R. Olson and J.M. Lang, Office of Research, ACES, University of Illinois at Champaign-Urbana. Version: 1/2/2012 Amended Table S2 B811

Crop yields and productivity indices for optimum management (B811) are maintained at the following NRES web site: <http://soilproductivity.nres.illinois.edu/>

** Indexes adjusted for slope and erosion according to Bulletin 811 Table S3

*c: Using Capabilities Class Dominant Condition Aggregation Method

Soils data provided by USDA and NRCS. Soils data provided by University of Illinois at Champaign-Urbana.



Rooster Ag'

R E A L T Y

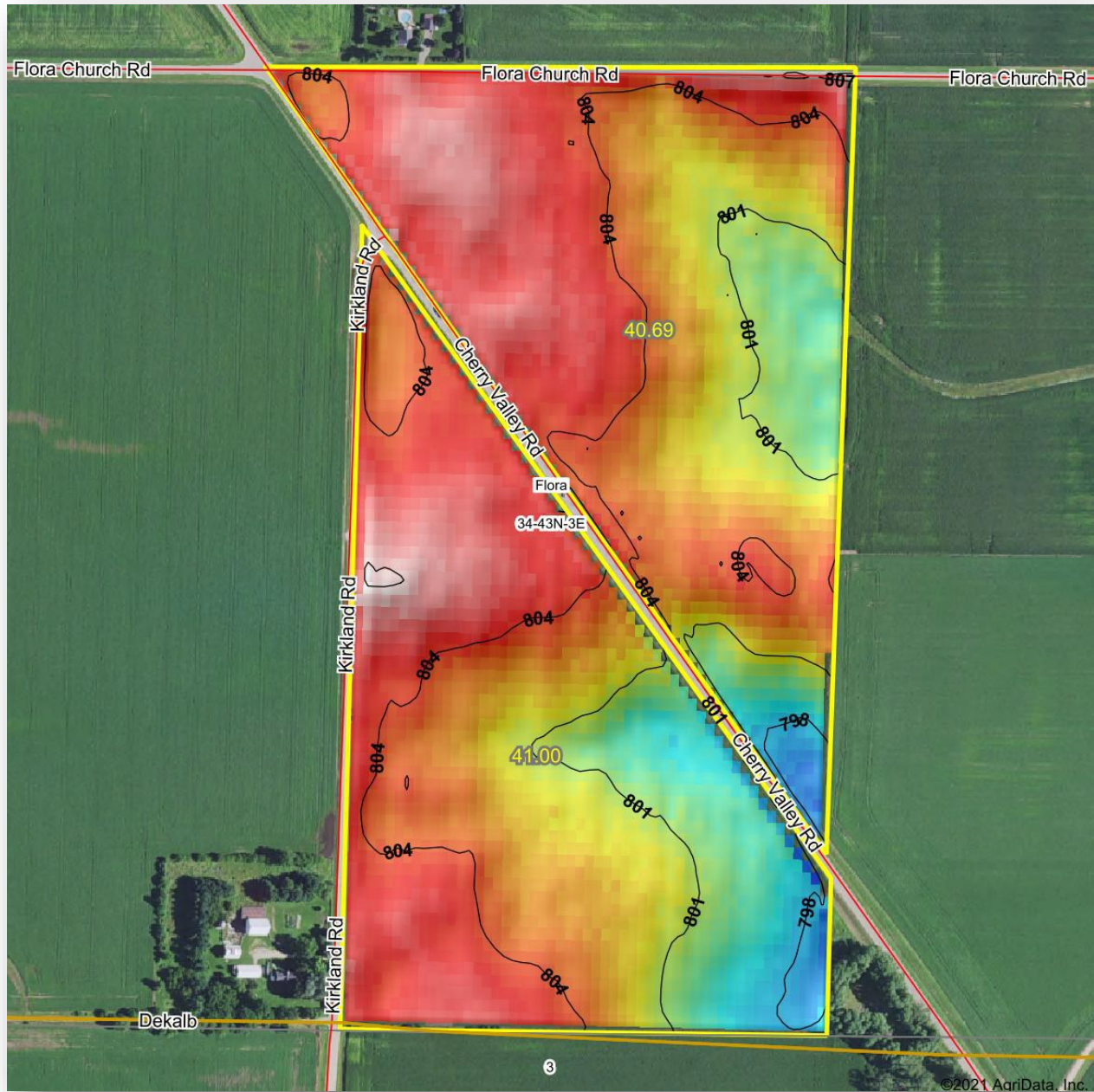

ROOSTER AG' REALTY

1100 S. County Line Rd
PO Box 297
Maple Park, IL 60151



JOE LUDWIG

Broker/Owner

Email: rooster@mc.net

Phone: 630.774.5887

This information has been obtained from sources believed reliable. We have not verified it and make no guarantee, warranty or representation about it. Any projections, opinions, assumptions or estimates used are for examples only and do not represent the current or future performance of the property. You and your advisors should conduct a careful, independent investigation of the property to determine to your satisfaction the suitability of the property for your needs. Photos herein are the property of their respective owners and use of these images without the express written consent of the owner is prohibited.