



# Rooster Ag'

R E A L T Y

## THE LILY LAKE FARM



### Kane County Campton Township

- 168± acres
- 104± tillable acres
- Farmland /Recreational/  
Hunting Property

**Listed At: \$8,950 Per Acre**

Phone: (815) 333-4354

Email: [Rooster@mc.net](mailto:Rooster@mc.net)

Web: [www.roosterag.com](http://www.roosterag.com)

1100 S County Line Road

P.O. Box 297

Maple Park, IL 60151

Joe Ludwig 630-774-5887

Tyler Creath 815-451-1152

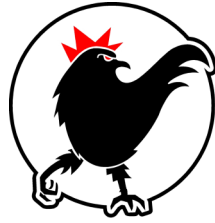

# Rooster Ag'

R E A L T Y

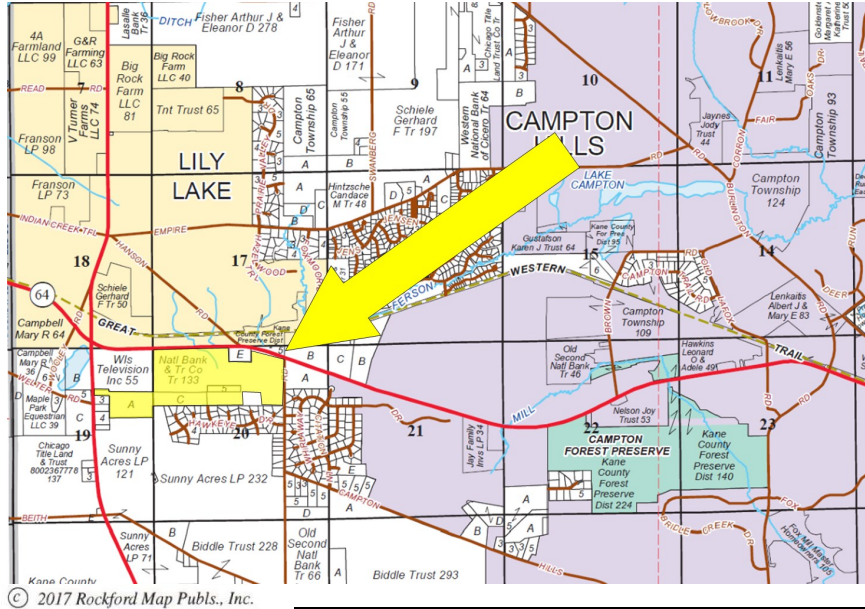

## PROPERTY SPECIFICATIONS

GROSS ACRES:	168.51±
TILLABLE ACRES:	103.78±
SOIL PI:	123.3
ESTIMATED REAL ESTATE TAX	\$4,240.64
PRICE:	\$8,950 per acre

Excellent location in Lily Lake with road frontage along Route 47, Route 64 & Anderson Road.

Excellent mix of income producing farmland & recreational/hunting land.

### ROOSTER AG' REALTY

1100 S. County Line Rd  
PO Box 297  
Maple Park, IL 60151



### JOE LUDWIG

Broker/Owner  
Email: rooster@mc.net  
Phone: 630.774.5887

Real Estate

Farm Management

Crop Insurance

Appraisals

# CAMPTON WEST PART ST. CHARLES T.40N.-R.7E.

Refer to page 43 for keyed parcels

SEE PAGE 28

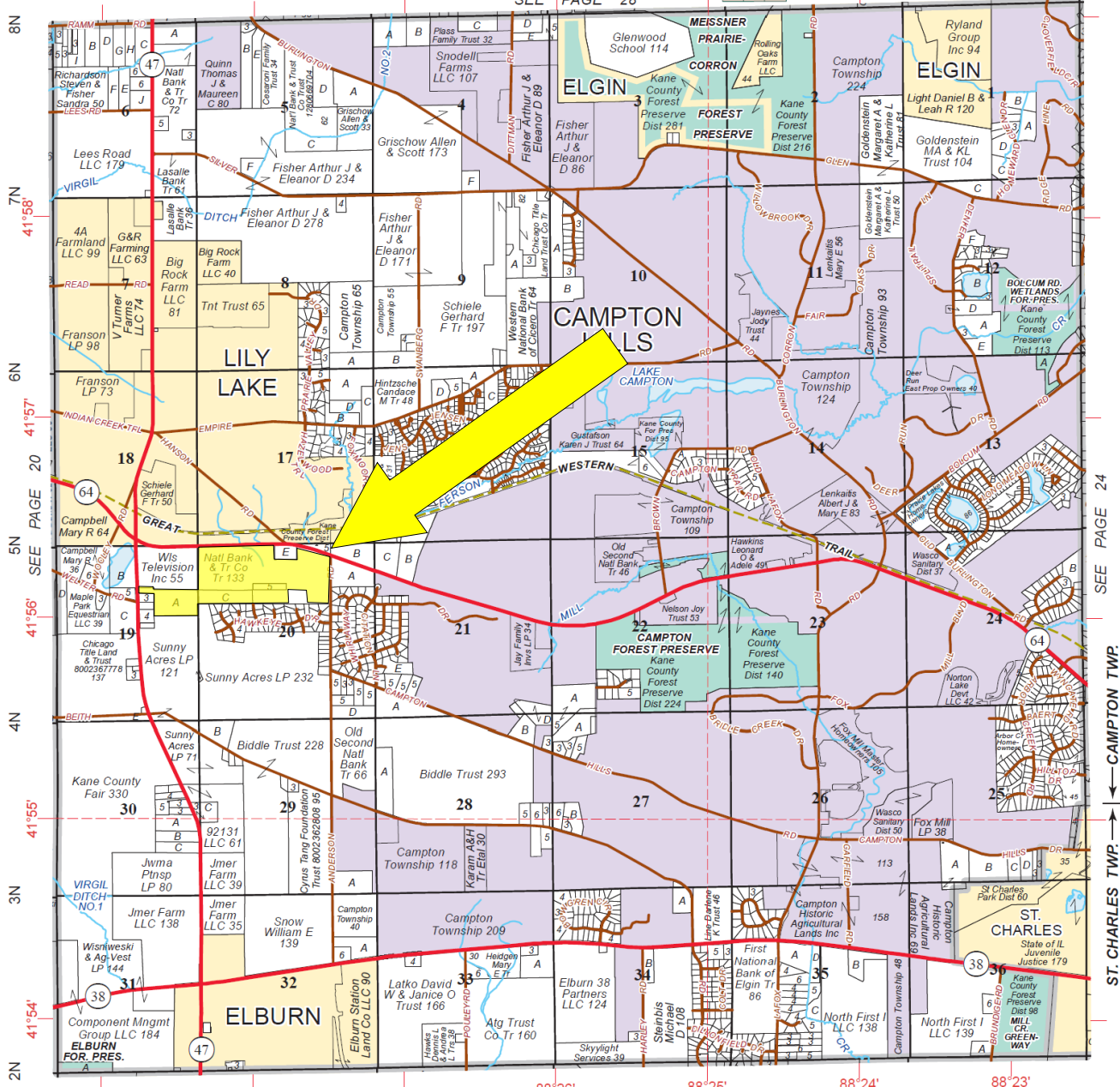

© 2020 Rockford Map Pubs., Inc.

SEE PAGE 16

Kane County, IL

**DON'T LET  
YOUR MONEY  
COLLECT  
DUST, INVEST  
IN DIRT.**



**Rooster Ag**  
www.RoosterAg.com  
815 332 4354



**REAL ESTATE**

**FARM  
MANAGEMENT**

**FEDERAL CROP  
INSURANCE**

**FARMLAND  
APPRAISALS**



# Rooster Ag'

R E A L T Y

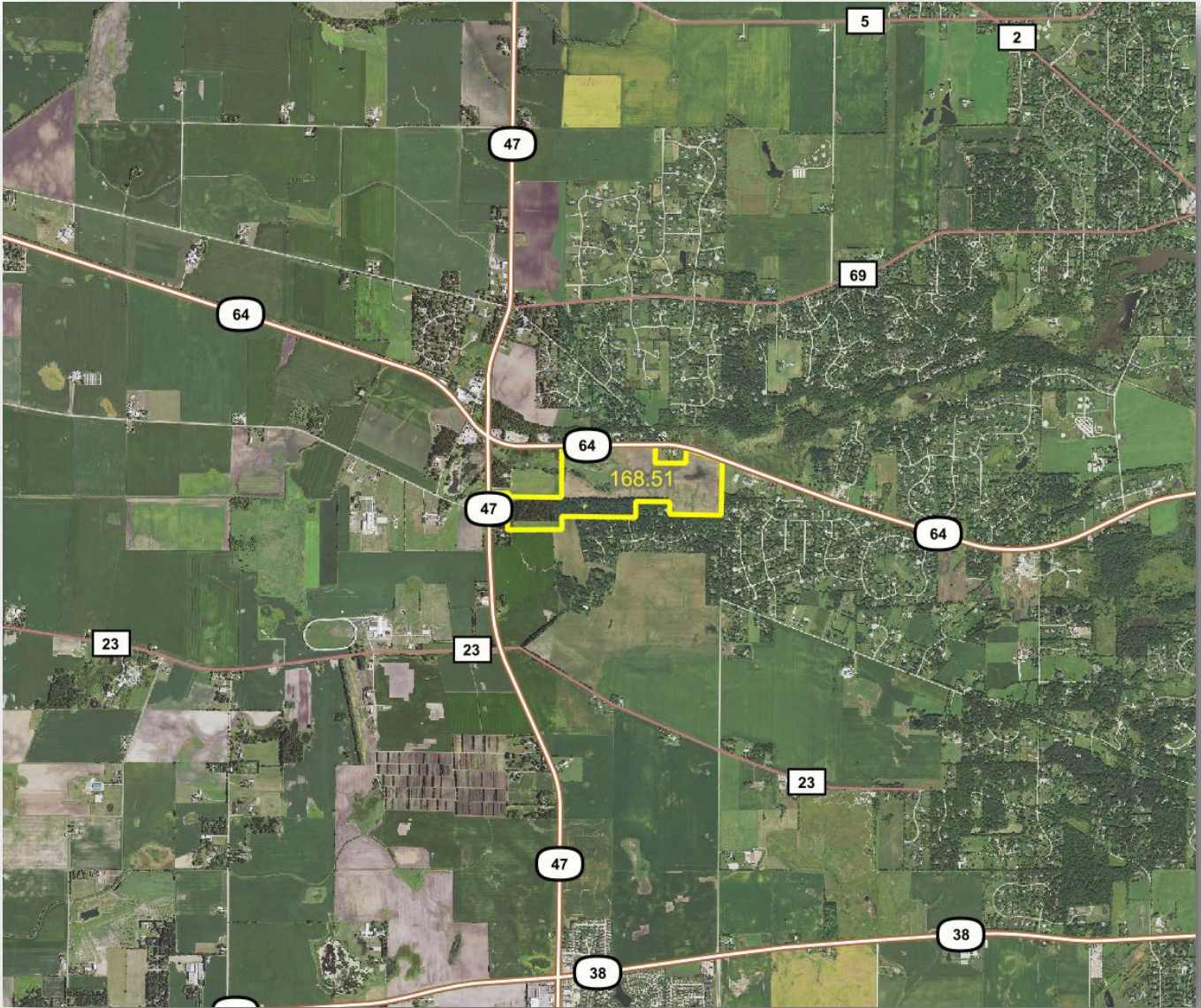

## ROOSTER AG' REALTY

1100 S. County Line Rd  
PO Box 297  
Maple Park, IL 60151



**JOE LUDWIG**

Broker/Owner

Email: [rooster@mc.net](mailto:rooster@mc.net)

Phone: 630.774.5887

Real Estate

Farm Management

Crop Insurance

Appraisals



# Rooster Ag'

R E A L T Y

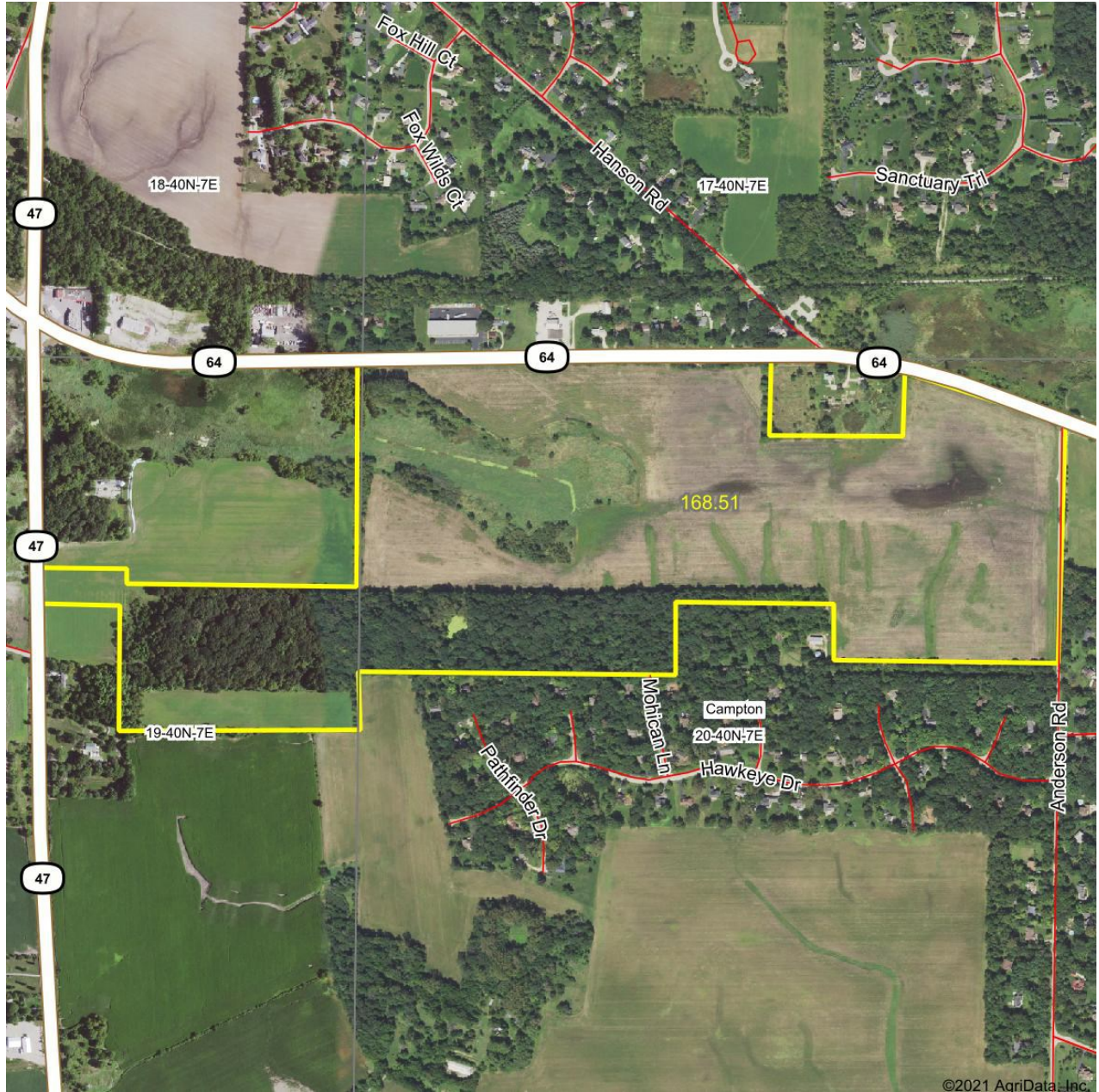

## ROOSTER AG' REALTY

1100 S. County Line Rd  
PO Box 297  
Maple Park, IL 60151



## JOE LUDWIG

Broker/Owner  
Email: [rooster@mc.net](mailto:rooster@mc.net)  
Phone: 630.774.5887

Real Estate

Farm Management

Crop Insurance

Appraisals

# 2040 LAND USE

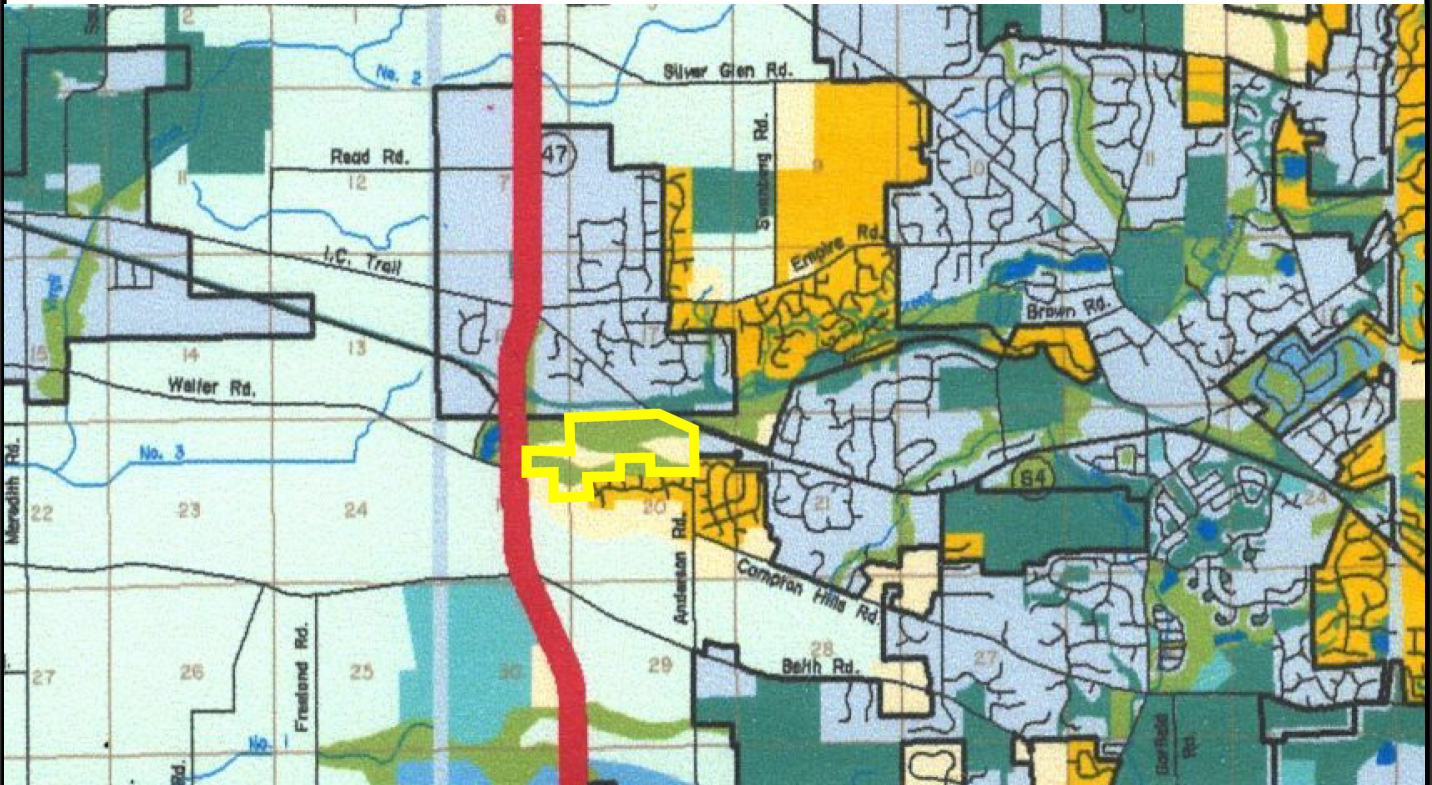

PROPOSED OPEN SPACE

COUNTRYSIDE/ESTATE RESIDENTIAL

- Existing Public Open Space
- Institutional/Private Open Space
- Proposed Open Space
- Agriculture
- Agricultural Business
- Countryside/Estate Residential
- Rural Residential
- Resource Management
- Urban Neighborhoods/Mixed Use Infill
- Commerce/Employment
- Transportation Corridors
- Transportation Improvement
- Transit
- Water
- Municipality

**ROOSTER AG' REALTY**

1100 S. County Line Rd  
 PO Box 297  
 Maple Park, IL 60151



**JOE LUDWIG**

Broker/Owner  
 Email: rooster@mc.net  
 Phone: 630.774.5887

Real Estate

Farm Management

Crop Insurance

Appraisals



*Rooster Ag'*  
R E A L T Y



**ROOSTER AG' REALTY**

1100 S. County Line Rd  
PO Box 297  
Maple Park, IL 60151



**JOE LUDWIG**

Broker/Owner

Email: [rooster@mc.net](mailto:rooster@mc.net)

Phone: 630.774.5887

Real Estate

Farm Management

Crop Insurance

Appraisals



# Rooster Ag'

R E A L T Y

## Soils Map

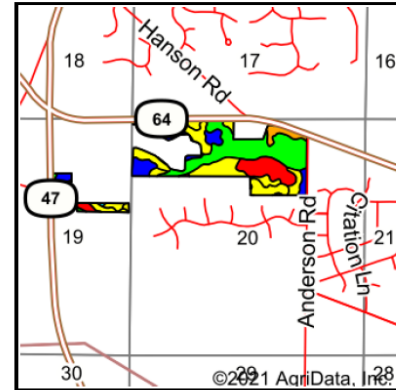
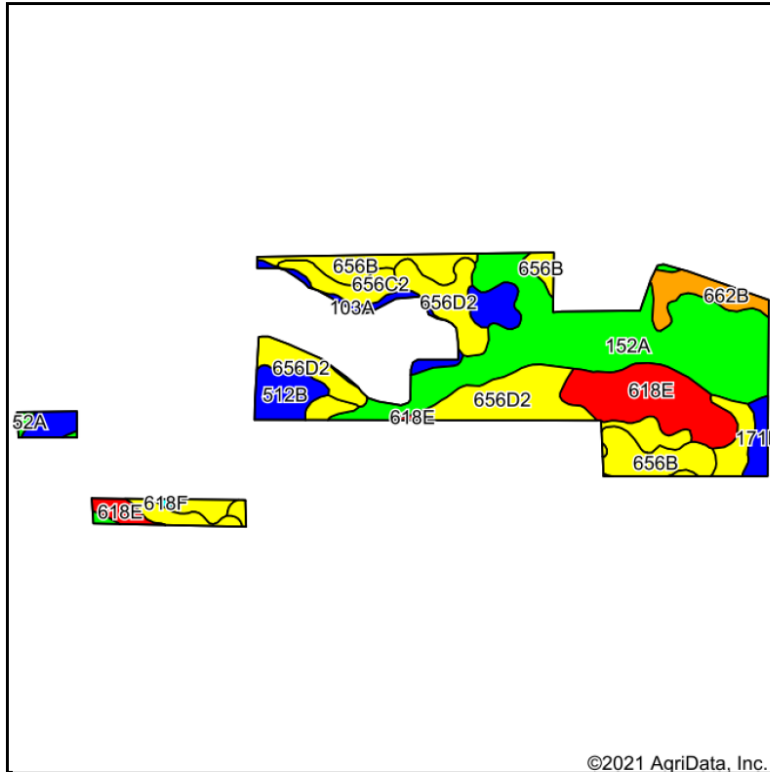

State: **Illinois**  
 County: **Kane**  
 Location: **19-40N-7E**  
 Township: **Campton**  
 Acres: **103.78**  
 Date: **3/21/2021**



Rooster Ag'

Maps Provided By:



Soils data provided by USDA and NRCS.

©2021 AgriData, Inc.

Area Symbol: IL089, Soil Area Version: 14

Code	Soil Description	Acres	Percent of field	Il. State Productivity Index Legend	Corn Bu/A	Soybeans Bu/A	Crop productivity index for optimum management
152A	Drummer silty clay loam, 0 to 2 percent slopes	34.37	33.1%		195	63	144
**656D2	Octagon silt loam, 6 to 12 percent slopes, eroded	22.88	22.0%		**148	**48	**110
**618E	Senachwine silt loam, 12 to 20 percent slopes	13.15	12.7%		**127	**41	**93
**656B	Octagon silt loam, 2 to 4 percent slopes	12.38	11.9%		**157	**51	**117
**656C2	Octagon silt loam, 4 to 6 percent slopes, eroded	4.62	4.5%		**151	**49	**112
**662B	Barony silt loam, 2 to 5 percent slopes	4.10	4.0%		**170	**52	**124
**512B	Danabrook silt loam, 2 to 5 percent slopes	3.95	3.8%		**185	**58	**137
104A	Virgil silt loam, 0 to 2 percent slopes	2.48	2.4%		182	56	132
103A	Houghton muck, 0 to 2 percent slopes	1.93	1.9%		175	57	130
**171B	Catlin silt loam, 2 to 5 percent slopes	1.82	1.8%		**185	**58	**137
667A	Kaneville silt loam, 0 to 2 percent slopes	1.60	1.5%		178	55	128
149A	Brenton silt loam, 0 to 2 percent slopes	0.31	0.3%		195	60	141
**618F	Senachwine silt loam, 20 to 30 percent slopes	0.19	0.2%		**117	**38	**86
<b>Weighted Average</b>					<b>166.9</b>	<b>53.7</b>	<b>123.3</b>





# Rooster Ag'

R E A L T Y

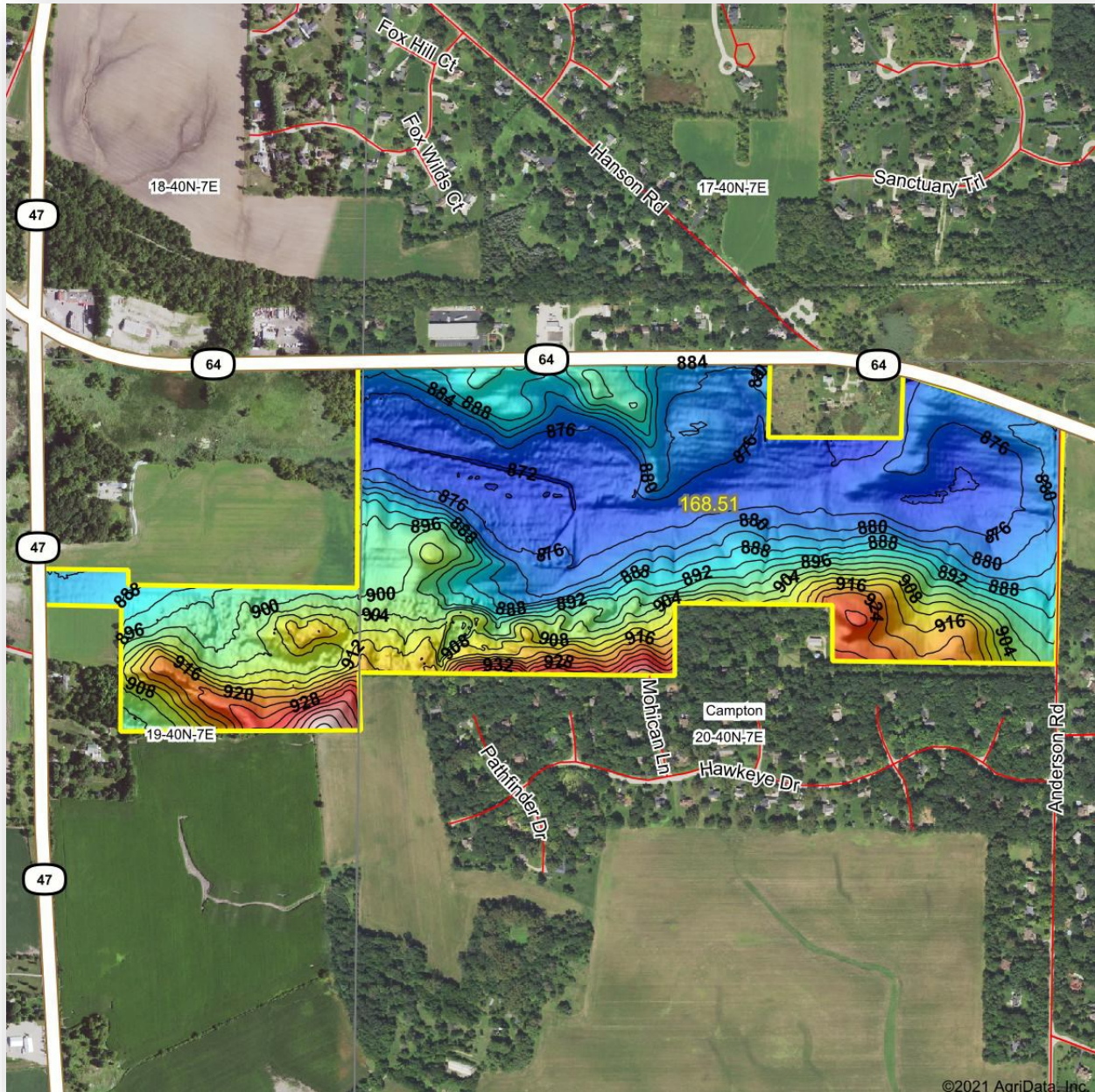

©2021 AqriData, Inc.

## ROOSTER AG' REALTY

1100 S. County Line Rd  
PO Box 297  
Maple Park, IL 60151



## JOE LUDWIG

Broker/Owner  
Email: [rooster@mc.net](mailto:rooster@mc.net)  
Phone: 630.774.5887

This information has been obtained from sources believed reliable. We have not verified it and make no guarantee, warranty or representation about it. Any projections, opinions, assumptions or estimates used are for examples only and do not represent the current or future performance of the property. You and your advisors should conduct a careful, independent investigation of the property to determine to your satisfaction the suitability of the property for your needs. Photos herein are the property of their respective owners and use of these images without the express written consent of the owner is prohibited.