

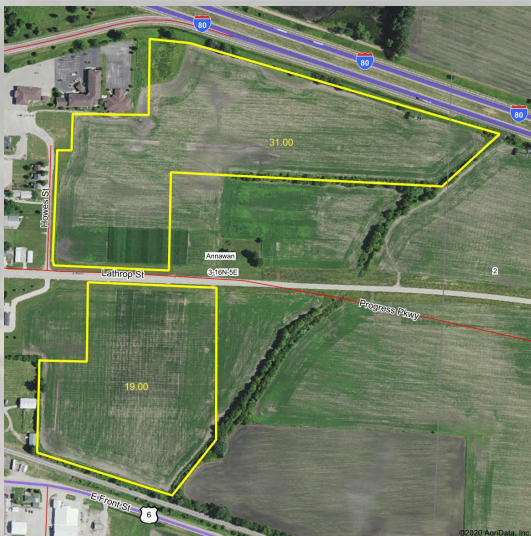

Rooster Ag'

R E A L T Y

THE ANNAWAN FARM



Henry County, Annawan Twp.

51.00± acres

50.00± tillable acres

-Enterprise Zone

-TIF District

-Development Zoning

Price: \$11,900 Per Acre

Phone: (815) 333-4354

Email: Rooster@mc.net

Web: www.roosterag.com

1100 S County Line Road

P.O. Box 297

Maple Park, IL 60151

Jason DeSplinter (309) 644-2055

Tyler Creath 815-451-1152



Rooster Ag'

R E A L T Y

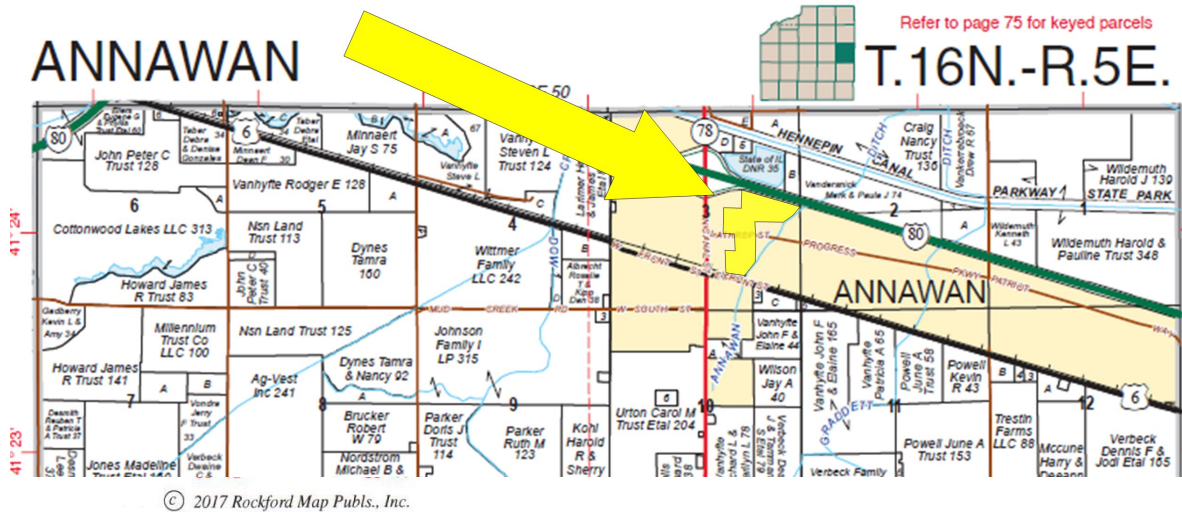

PROPERTY SPECIFICATIONS

GROSS ACRES:	51.00±
TILLABLE ACRES:	50.00±
SOIL PI:	138.7
EST. REAL ESTATE TAXES:	\$2,468.50
PRICE:	\$11,900 per acre

Good Cash Farm Rental & Billboard Income!
 Development zoning in an Enterprise Zone/TIF District.

ROOSTER AG' REALTY

1100 S. County Line Rd
 PO Box 297
 Maple Park, IL 60151



Jason DeSplinter
 Broker/Farm Manager
 Email: jason@roosterag.com
 Phone: 309-644-2055

Real Estate

Farm Management

Crop Insurance

Appraisals

ANNAWAN

Refer to page 75 for keyed parcels

T.16N.-R.5E.

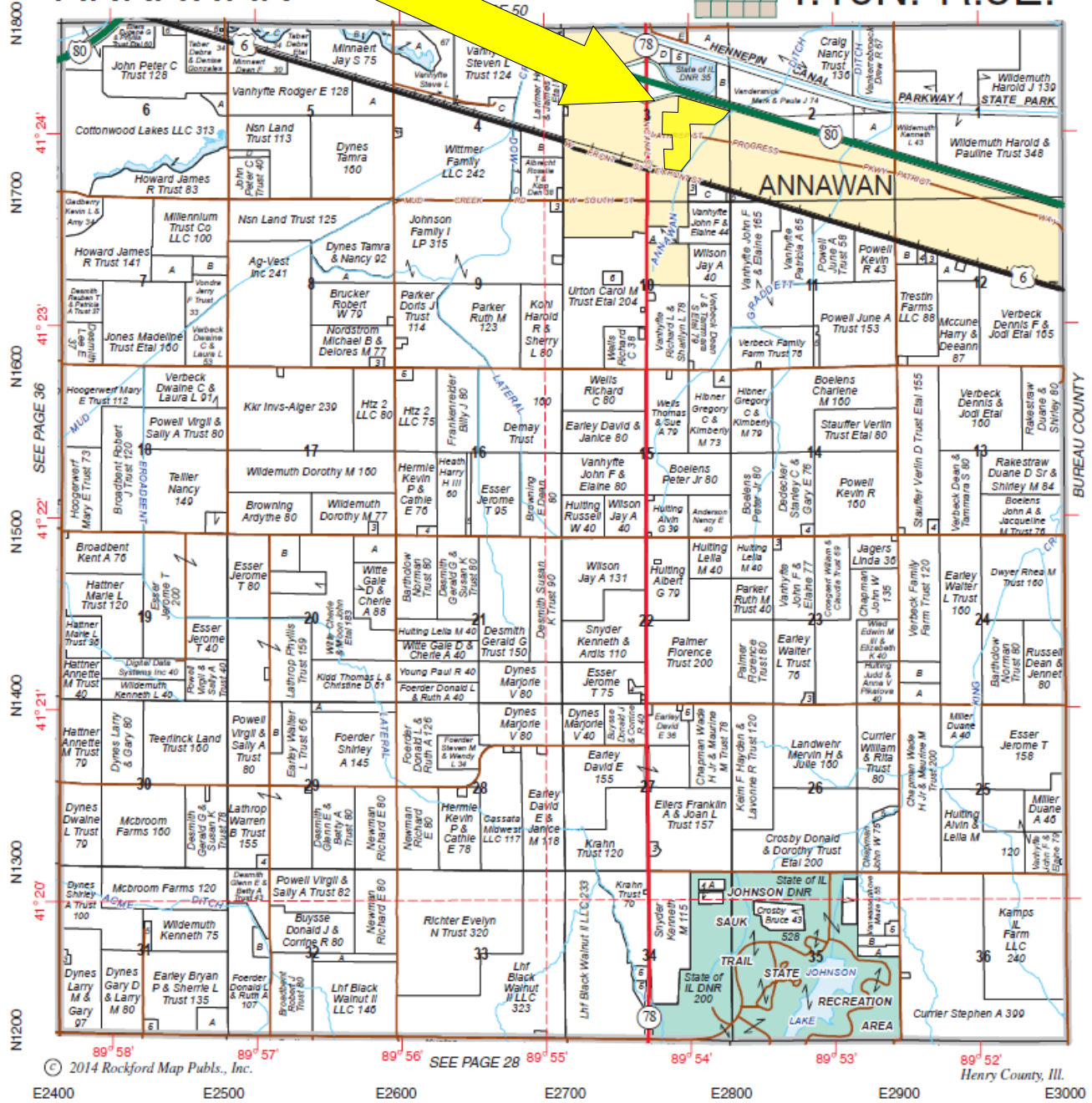

© 2014 Rockford Map Pubs., Inc.

SEE PAGE 28

Henry County, Ill.

DON'T LET YOUR MONEY COLLECT DUST, INVEST IN DIRT.

Rooster Ag
www.RoosterAg.com
815 333 4354

REAL ESTATE

FARM MANAGEMENT

FEDERAL CROP INSURANCE

FARMLAND APPRAISALS

[YouTube.com/RoosterAgRealty](https://www.youtube.com/RoosterAgRealty)
[@RoosterAgRealty](https://www.instagram.com/RoosterAgRealty)
[Facebook.com/RoosterAgRealty](https://www.facebook.com/RoosterAgRealty)
[@RoosterAgRealty](https://www.linkedin.com/company/RoosterAgRealty)



Rooster Ag'

R E A L T Y



ROOSTER AG' REALTY

1100 S. County Line Rd
PO Box 297
Maple Park, IL 60151



Jason DeSplinter
Broker/Farm Manager
Email: jason@roosterag.com
Phone: 309-644-2055

Real Estate

Farm Management

Crop Insurance

Appraisals



Rooster Ag'

R E A L T Y

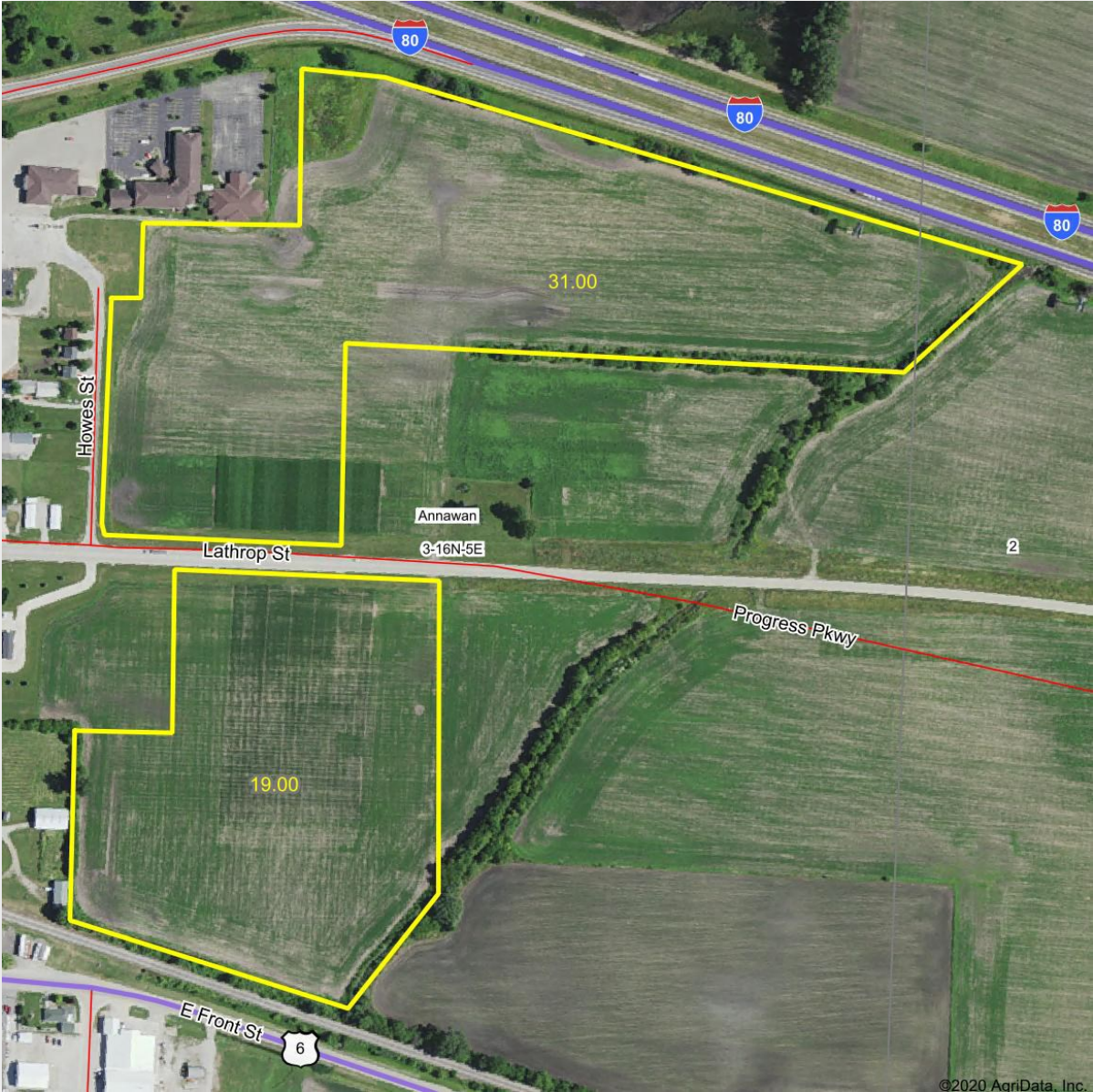

ROOSTER AG' REALTY

1100 S. County Line Rd
PO Box 297
Maple Park, IL 60151



Jason DeSplinter
Broker/Farm Manager
Email: jason@roosterag.com
Phone: 309-644-2055

Real Estate

Farm Management

Crop Insurance

Appraisals



Rooster Ag'

R E A L T Y

Soils Map

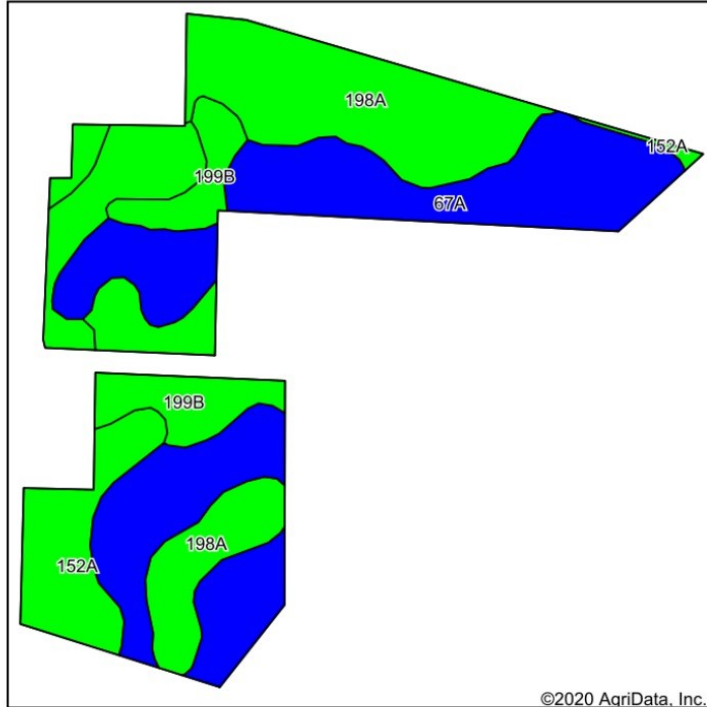

Soils data provided by USDA and NRCS.

©2020 AgriData, Inc.

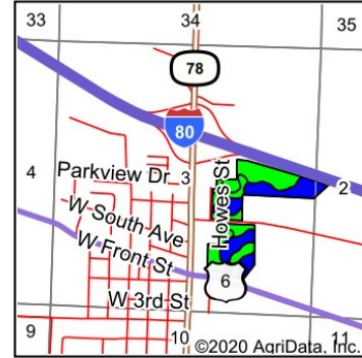

State: Illinois
 County: Henry
 Location: 3-16N-5E
 Township: Annawan
 Acres: 50
 Date: 11/9/2020



Maps Provided By:
surety
 CUSTOMIZED ONLINE MAPPING
 © AgriData, Inc. 2020 www.AgridataInc.com



Area Symbol: IL073, Soil Area Version: 17

Code	Soil Description	Acres	Percent of field	Il. State Productivity Index Legend	Corn Bu/A	Soybeans Bu/A	Crop productivity index for optimum management
67A	Harpster silty clay loam, 0 to 2 percent slopes	20.89	41.8%		182	57	133
198A	Elburn silt loam, 0 to 2 percent slopes	13.98	28.0%		197	61	143
152A	Drummer silty clay loam, 0 to 2 percent slopes	8.71	17.4%		195	63	144
**199B	Plano silt loam, 2 to 5 percent slopes	6.42	12.8%		**192	**59	**141
Weighted Average					189.7	59.4	138.7

Table: Optimum Crop Productivity Ratings for Illinois Soil by K.R. Olson and J.M. Lang, Office of Research, ACES, University of Illinois at Champaign-Urbana. Version: 1/2/2012 Amended Table S2 B811
 Crop yields and productivity indices for optimum management (B811) are maintained at the following NRES web site: <http://soilproductivity.nres.illinois.edu/>
 ** Indexes adjusted for slope and erosion according to Bulletin 811 Table S3

*c: Using Capabilities Class Dominant Condition Aggregation Method

ROOSTER AG' REALTY
 1100 S. County Line Rd
 PO Box 297
 Maple Park, IL 60151



Jason DeSplinter
 Broker/Farm Manager
 Email: jason@roosterag.com
 Phone: 309-644-2055

Real Estate

Farm Management

Crop Insurance

Appraisals



Rooster Ag'

R E A L T Y

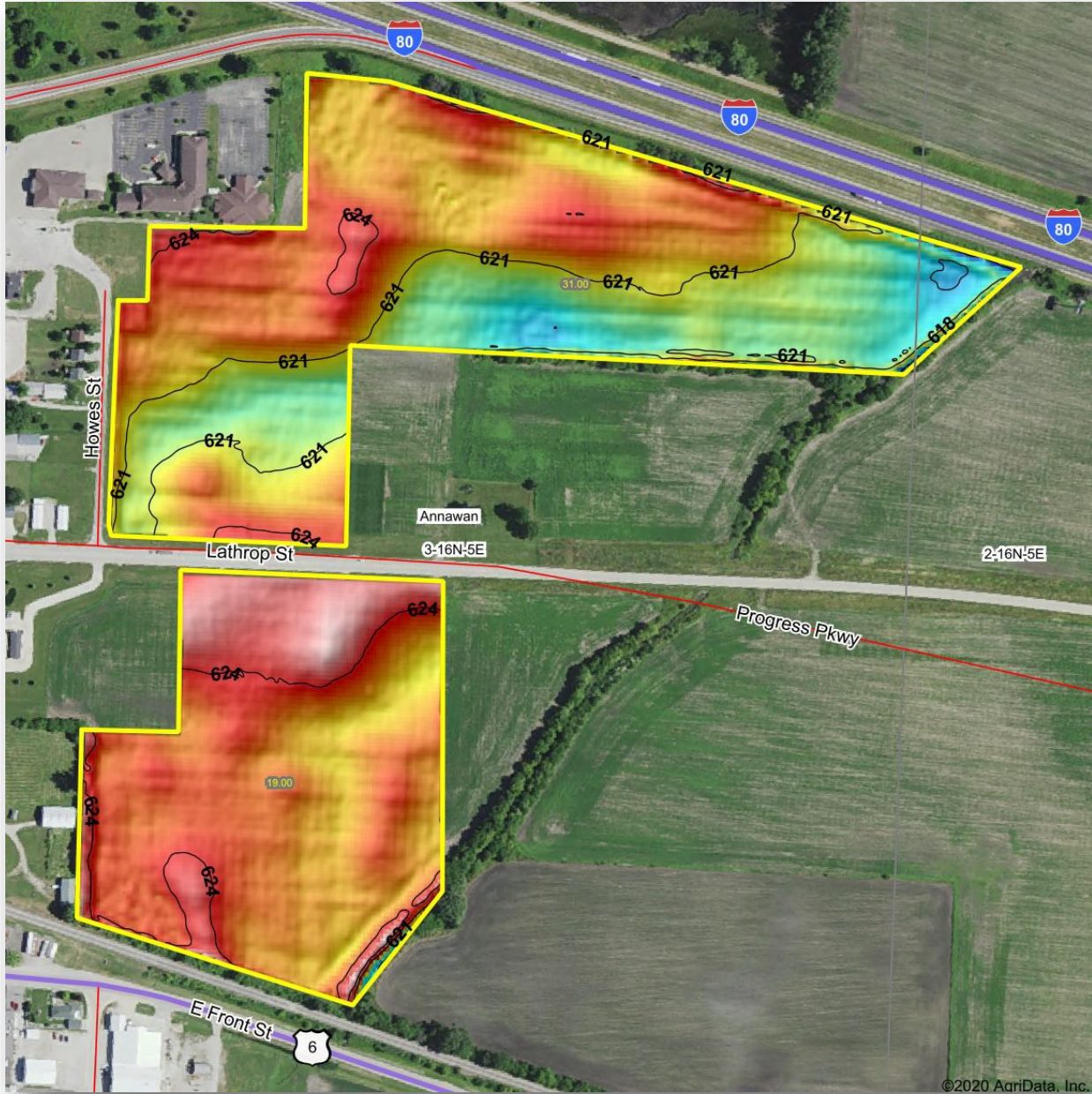

ROOSTER AG' REALTY

1100 S. County Line Rd
PO Box 297
Maple Park, IL 60151



Jason DeSplinter
Broker/Farm Manager
Email: jason@roosterag.com
Phone: 309-644-2055

This information has been obtained from sources believed reliable. We have not verified it and make no guarantee, warranty or representation about it. Any projections, opinions, assumptions or estimates used are for examples only and do not represent the current or future performance of the property. You and your advisors should conduct a careful, independent investigation of the property to determine to your satisfaction the suitability of the property for your needs. Photos herein are the property of their respective owners and use of these images without the express written consent of the owner is prohibited.