



# Rooster Ag

R E A L T Y

## THE WADSWORTH FARM



Lake County, Newport Twp.

70.00± acres

64.09± tillable acres

Excellent location!

Mostly Tillable

### Listed At: \$9,250 Per Acre

Phone: (815) 333-4354

Email: [Rooster@mc.net](mailto:Rooster@mc.net)

Web: [www.roosterag.com](http://www.roosterag.com)

1100 S County Line Road

P.O. Box 297

Maple Park, IL 60151

Joe Ludwig 630-774-5887

Tyler Creath 815-451-1152

Steve Edwards 630-774-7470



# Rooster Ag'

R E A L T Y

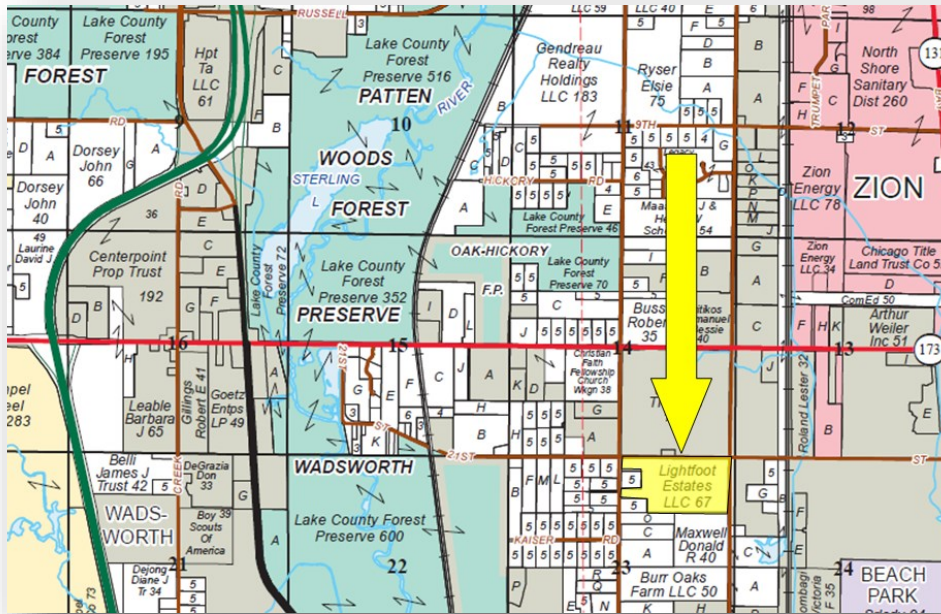

## PROPERTY SPECIFICATIONS

GROSS ACRES:	70.00±
TILLABLE ACRES:	64.09±
SOIL PI:	116.2
EST. REAL ESTATE TAXES:	\$1,708.41
PRICE:	\$9,250 per acre

Additional/Adjacent Land Available!

Mostly Tillable! Cash Farm Rental Income

### ROOSTER AG' REALTY

1100 S. County Line Rd  
PO Box 297  
Maple Park, IL 60151



### JOE LUDWIG

Broker/Owner  
Email: rooster@mc.net  
Phone: 630.774.5887

Real Estate

Farm Management

Crop Insurance

Appraisals

# NEWPORT WEST PART ZION

Refer to page 54 for keyed parcels  
**T.46N.-R.11E.**  
 NEWPORT TWP. ← ZION TWP.

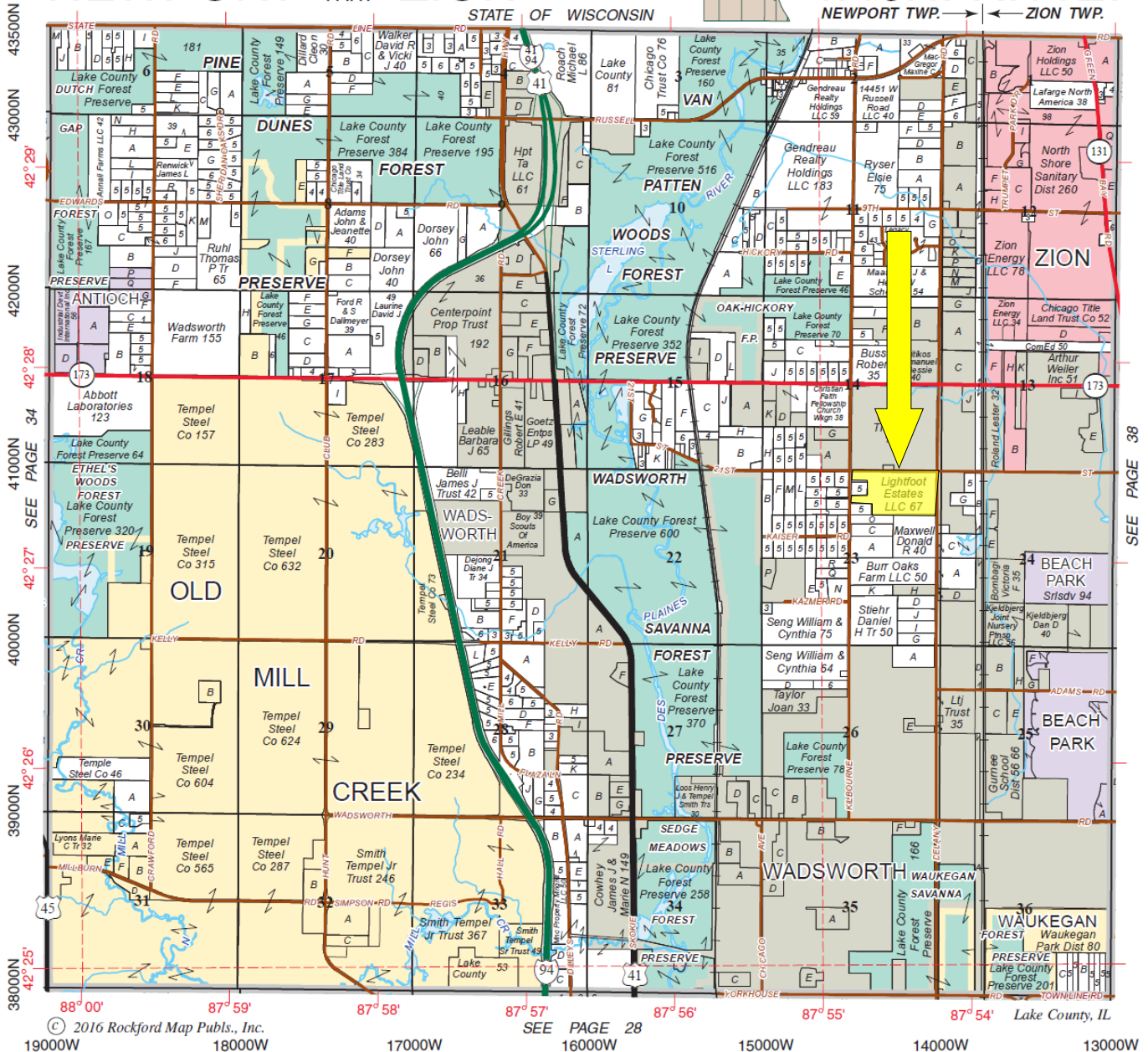

© 2016 Rockford Map Publs., Inc. SEE PAGE 28  
 19000W 18000W 17000W 16000W 15000W 14000W 13000W  
 42° 25' 42° 26' 42° 27' 42° 28' 42° 29' 43000N 43500N  
 88° 00' 87° 59' 87° 58' 87° 57' 87° 56' 87° 55' 87° 54' Lake County, IL

**DON'T LET  
 YOUR MONEY  
 COLLECT  
 DUST, INVEST  
 IN DIRT.**



- REAL ESTATE
- FARM MANAGEMENT
- FEDERAL CROP INSURANCE
- FARMLAND APPRAISALS

**Rooster Ag!**  
 www.RoosterAg.com  
 815 333 4354



# Rooster Ag'

R E A L T Y



## ROOSTER AG' REALTY

1100 S. County Line Rd  
PO Box 297  
Maple Park, IL 60151



**JOE LUDWIG**

Broker/Owner

Email: [rooster@mc.net](mailto:rooster@mc.net)

Phone: 630.774.5887

Real Estate

Farm Management

Crop Insurance

Appraisals



# Rooster Ag'

R E A L T Y



## ROOSTER AG' REALTY

1100 S. County Line Rd  
PO Box 297  
Maple Park, IL 60151



## JOE LUDWIG

Broker/Owner  
Email: rooster@mc.net  
Phone: 630.774.5887

Real Estate

Farm Management

Crop Insurance

Appraisals



# Rooster Ag'

R E A L T Y

## Soils Map

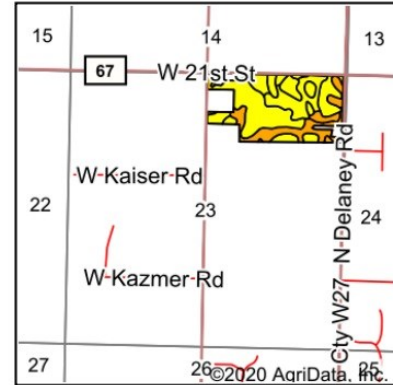
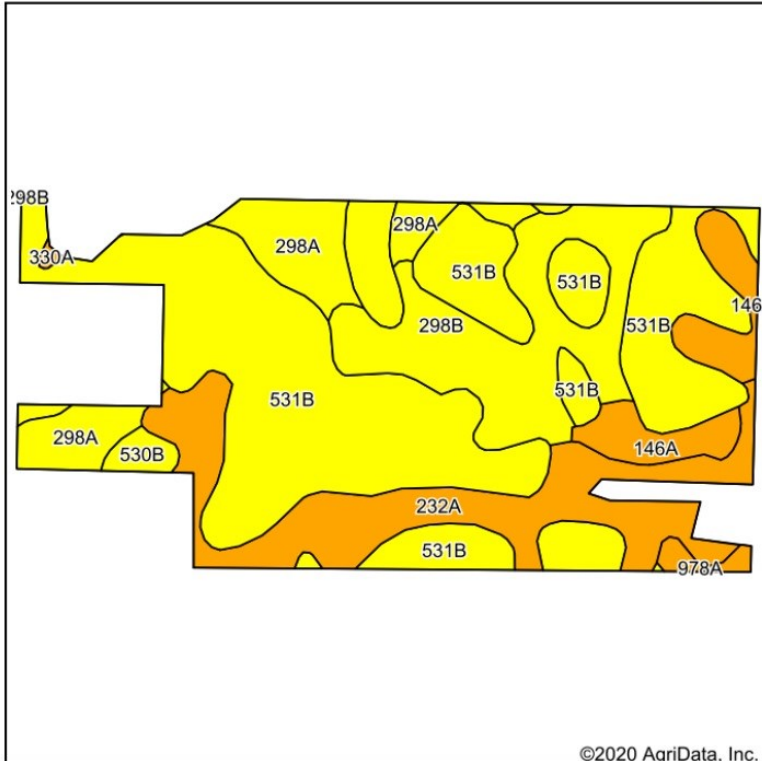

State: **Illinois**  
 County: **Lake**  
 Location: **23-46N-11E**  
 Township: **Newport**  
 Acres: **64.09**  
 Date: **11/12/2020**



Maps Provided By:  
**surety**  
 CUSTOMIZED ONLINE MAPPING  
 © AgriData, Inc. 2020 www.AgriDataInc.com



Soils data provided by USDA and NRCS.

©2020 AgriData, Inc.

Area Symbol: IL097, Soil Area Version: 15							
Code	Soil Description	Acres	Percent of field	Il. State Productivity Index Legend	Corn Bu/A	Soybeans Bu/A	Crop productivity index for optimum management
**531B	Markham silt loam, 2 to 4 percent slopes	32.55	50.8%		**153	**50	**113
232A	Ashkum silty clay loam, 0 to 2 percent slopes	10.67	16.6%		170	56	127
**298B	Beecher silt loam, 2 to 4 percent slopes	9.90	15.4%		**150	**50	**113
298A	Beecher silt loam, 0 to 2 percent slopes	5.73	8.9%		152	51	114
146A	Elliott silt loam, 0 to 2 percent slopes	3.93	6.1%		168	55	125
**530B	Ozaukee silt loam, 2 to 4 percent slopes	0.70	1.1%		**149	**47	**108
978A	Wauconda and Beecher silt loams, 0 to 2 percent slopes	0.51	0.8%		169	54	125
330A	Peotone silty clay loam, 0 to 2 percent slopes	0.10	0.2%		164	55	123
<b>Weighted Average</b>					<b>156.3</b>	<b>51.4</b>	<b>116.2</b>

**Table: Optimum Crop Productivity Ratings for Illinois Soil by K.R. Olson and J.M. Lang, Office of Research, ACES, University of Illinois at Champaign-Urbana.** Version: 1/2/2012 Amended Table S2 B811  
 Crop yields and productivity indices for optimum management (B811) are maintained at the following NRES web site: <http://soilproductivity.nres.illinois.edu/>  
 \*\* Indexes adjusted for slope and erosion according to Bulletin 811 Table S3

\*c: Using Capabilities Class Dominant Condition Aggregation Method

Topography Hillshade

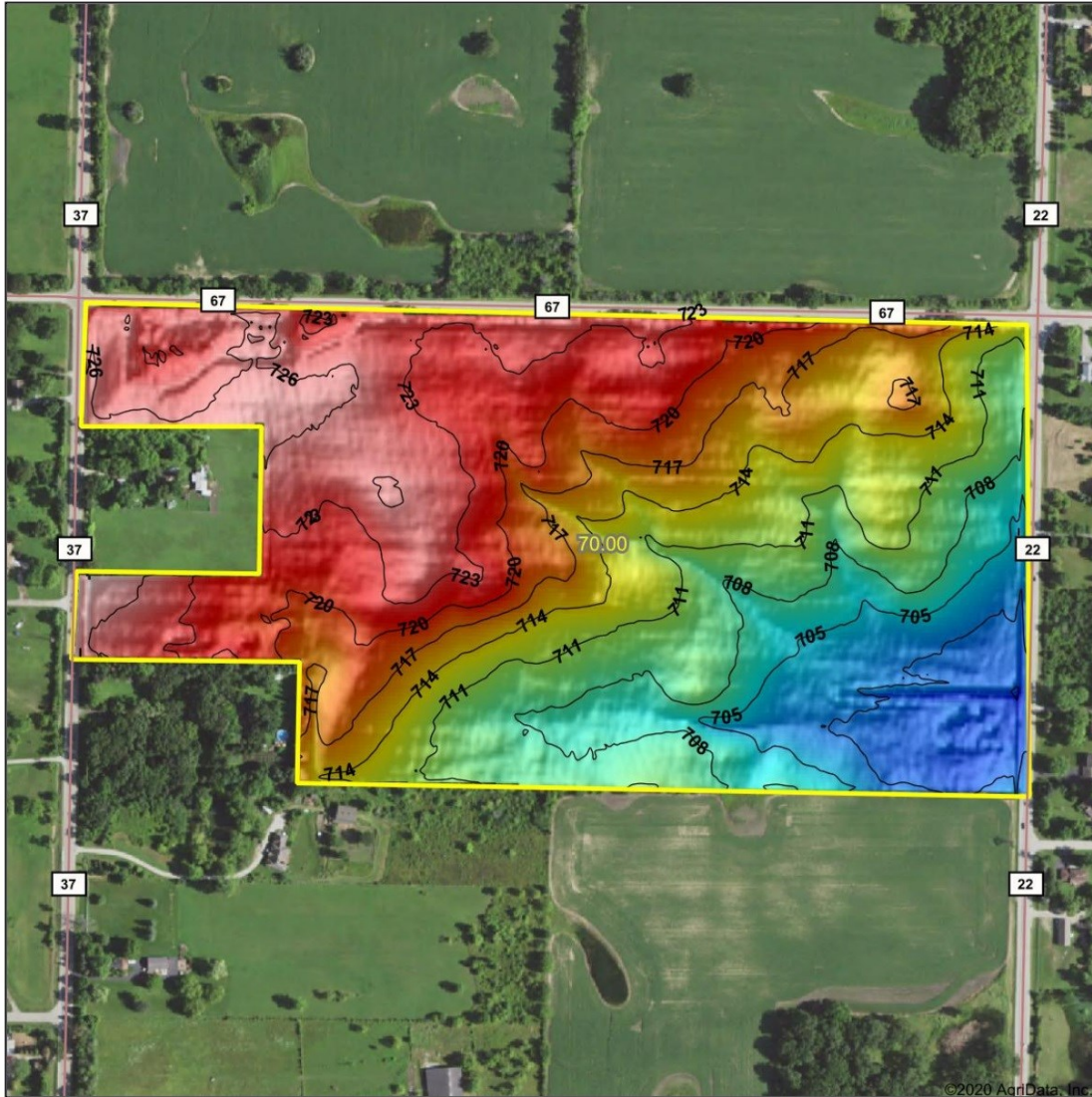

Source: USGS 3 meter dem  
 Interval(ft): 3  
 Min: 698.1  
 Max: 729.6  
 Range: 31.5  
 Average: 715.2  
 Standard Deviation: 7.64 ft



11/12/2020

23-46N-11E  
 Lake County  
 Illinois

map center:42° 27' 21.36, -87° 54' 30.79

**ROOSTER AG' REALTY**

1100 S. County Line Rd  
 PO Box 297  
 Maple Park, IL 60151



**JOE LUDWIG**

Broker/Owner  
 Email: rooster@mc.net  
 Phone: 630.774.5887

This information has been obtained from sources believed reliable. We have not verified it and make no guarantee, warranty or representation about it. Any projections, opinions, assumptions or estimates used are for examples only and do not represent the current or future performance of the property. You and your advisors should conduct a careful, independent investigation of the property to determine to your satisfaction the suitability of the property for your needs. Photos herein are the property of their respective owners and use of these images without the express written consent of the owner is prohibited.