



Rooster Ag'

R E A L T Y

THE WADSWORTH 20



Lake County, Newport Twp.

20.00± acres

14.45± tillable acres

Excellent location with frontage along N. Kilbourne Road.

Listed At: \$10,000 Per Acre

Phone: (815) 333-4354
Email: Rooster@mc.net
Web: www.roosterag.com

1100 S County Line Road
P.O. Box 297
Maple Park, IL 60151

Joe Ludwig 630-774-5887
Tyler Creath 815-451-1152
Steve Edwards 630-774-7470



Rooster Ag'

R E A L T Y

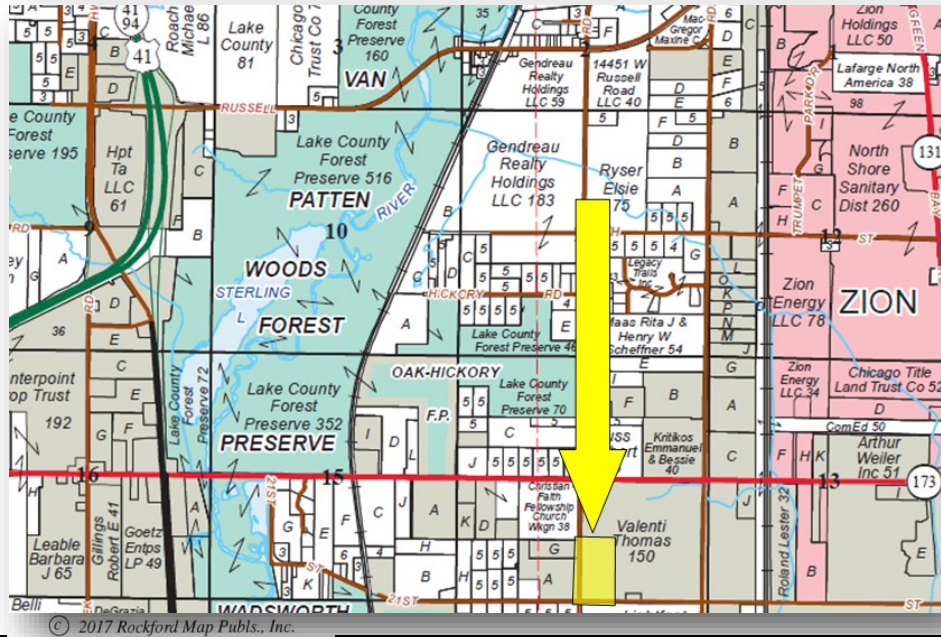

PROPERTY SPECIFICATIONS

GROSS ACRES:	80.00±
TILLABLE ACRES:	64.68±
SOIL PI:	117.6
EST. REAL ESTATE TAXES:	\$518.20
PRICE:	\$10,000 per acre

Additional/Adjacent Land Available!

Buildable 20 acre parcel!

Cash Farm Rental Income

ROOSTER AG' REALTY

1100 S. County Line Rd
PO Box 297
Maple Park, IL 60151



JOE LUDWIG

Broker/Owner

Email: rooster@mc.net

Phone: 630.774.5887

Real Estate

Farm Management

Crop Insurance

Appraisals

NEWPORT WEST PART ZION

T.46N.-R.11E.

Refer to page 54 for keyed parcels

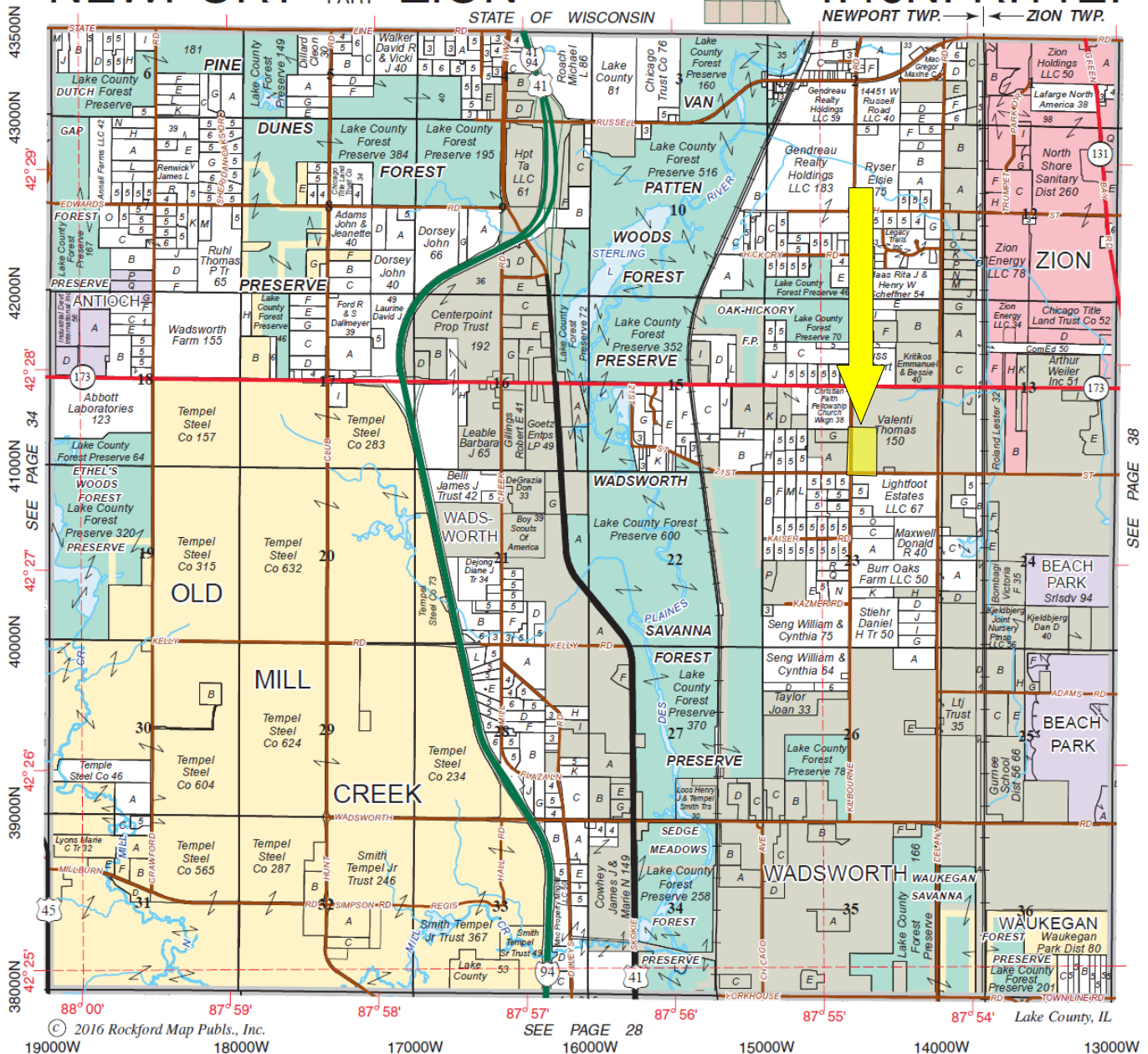

DON'T LET
YOUR MONEY
COLLECT
DUST, INVEST
IN DIRT.



Rooster Ag
www.RoosterAg.com
815 333 4354

NORTHERN
ILLINOIS
AG CENTER

FARMERS
MAKE
AMERICA
GREAT!

REAL ESTATE

FARM
MANAGEMENT

FEDERAL CROP
INSURANCE

FARMLAND
APPRAISALS



Rooster Ag'

R E A L T Y



ROOSTER AG' REALTY

1100 S. County Line Rd
PO Box 297
Maple Park, IL 60151



JOE LUDWIG

Broker/Owner
Email: rooster@mc.net
Phone: 630.774.5887

Real Estate

Farm Management

Crop Insurance

Appraisals



Rooster Ag'

R E A L T Y

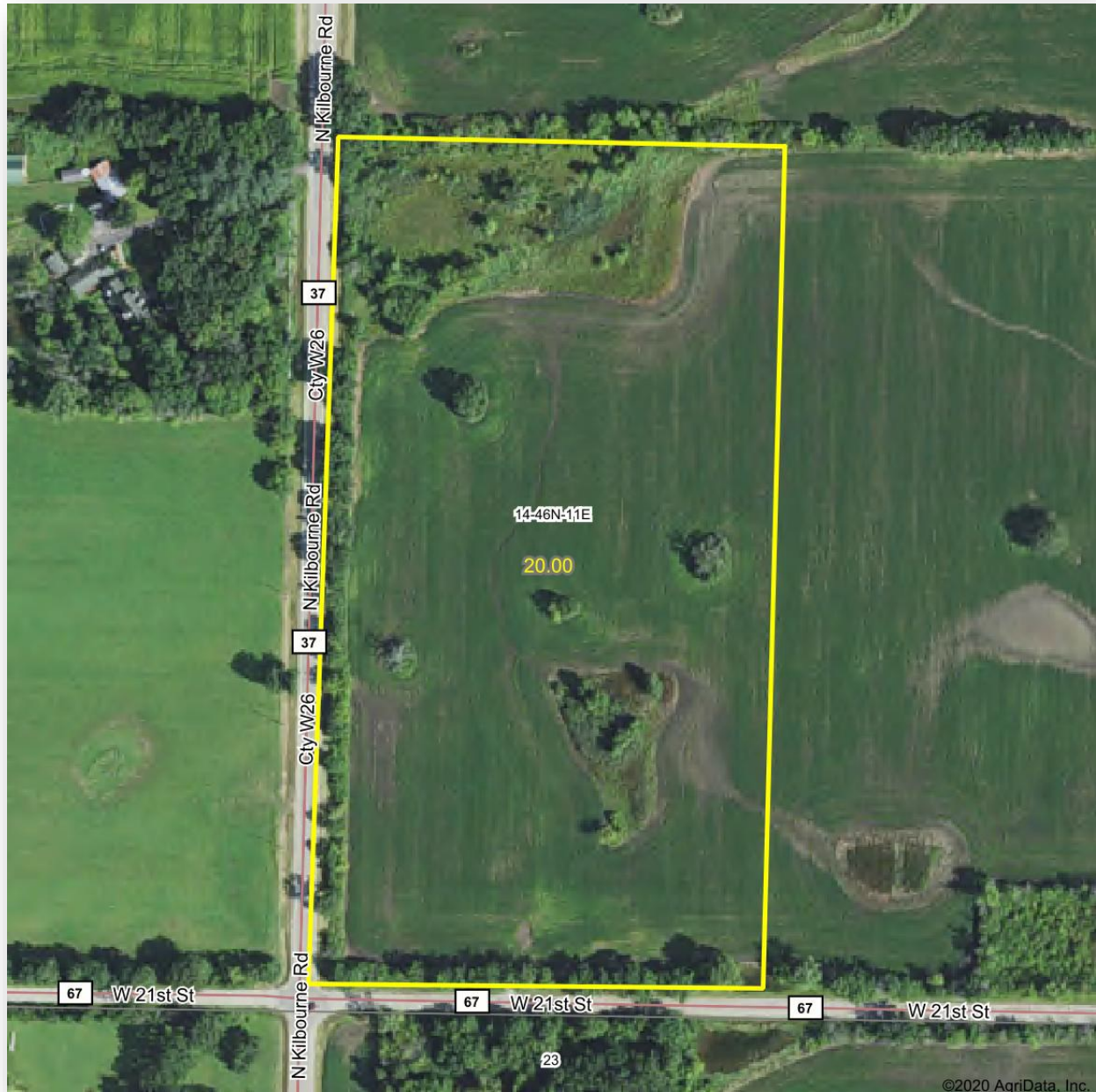

ROOSTER AG' REALTY

1100 S. County Line Rd
PO Box 297
Maple Park, IL 60151



JOE LUDWIG

Broker/Owner
Email: rooster@mc.net
Phone: 630.774.5887

Real Estate

Farm Management

Crop Insurance

Appraisals



Rooster Ag'

R E A L T Y

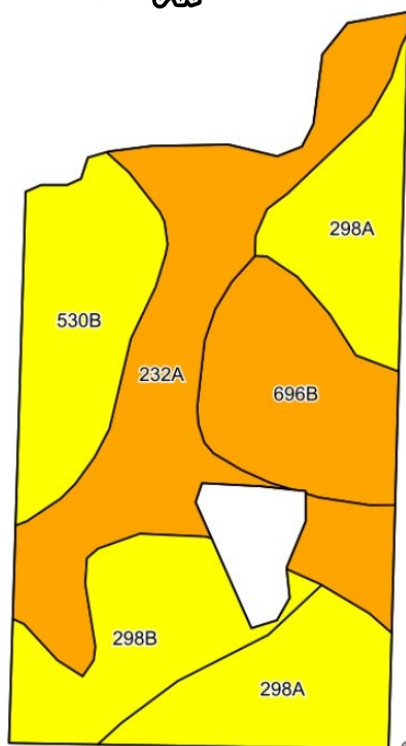

©2020 AgriData, Inc.

Soils data provided by USDA and NRCS.



State: **Illinois**
 County: **Lake**
 Location: **14-46N-11E**
 Township: **Newport**
 Acres: **14.45**
 Date: **11/12/2020**



Rooster Ag'

Maps Provided By:



Area Symbol: IL097, Soil Area Version: 15

Code	Soil Description	Acres	Percent of field	Il. State Productivity Index Legend	Corn Bu/A	Soybeans Bu/A	Crop productivity index for optimum management
232A	Ashkum silty clay loam, 0 to 2 percent slopes	4.52	31.3%		170	56	127
298A	Beecher silt loam, 0 to 2 percent slopes	3.35	23.2%		152	51	114
**530B	Ozaukee silt loam, 2 to 4 percent slopes	2.31	16.0%		**149	**47	**108
**696B	Zurich silt loam, 2 to 4 percent slopes	2.26	15.6%		**161	**50	**118
**298B	Beecher silt loam, 2 to 4 percent slopes	2.01	13.9%		**150	**50	**113
Weighted Average					158.3	51.6	117.6

Table: Optimum Crop Productivity Ratings for Illinois Soil by K.R. Olson and J.M. Lang, Office of Research, ACES, University of Illinois at Champaign-Urbana. Version: 1/2/2012 Amended Table S2 B811

Crop yields and productivity indices for optimum management (B811) are maintained at the following NRES web site: <http://soilproductivity.nres.illinois.edu/>

** Indexes adjusted for slope and erosion according to Bulletin 811 Table S3

*c: Using Capabilities Class Dominant Condition Aggregation Method

Topography Hillshade

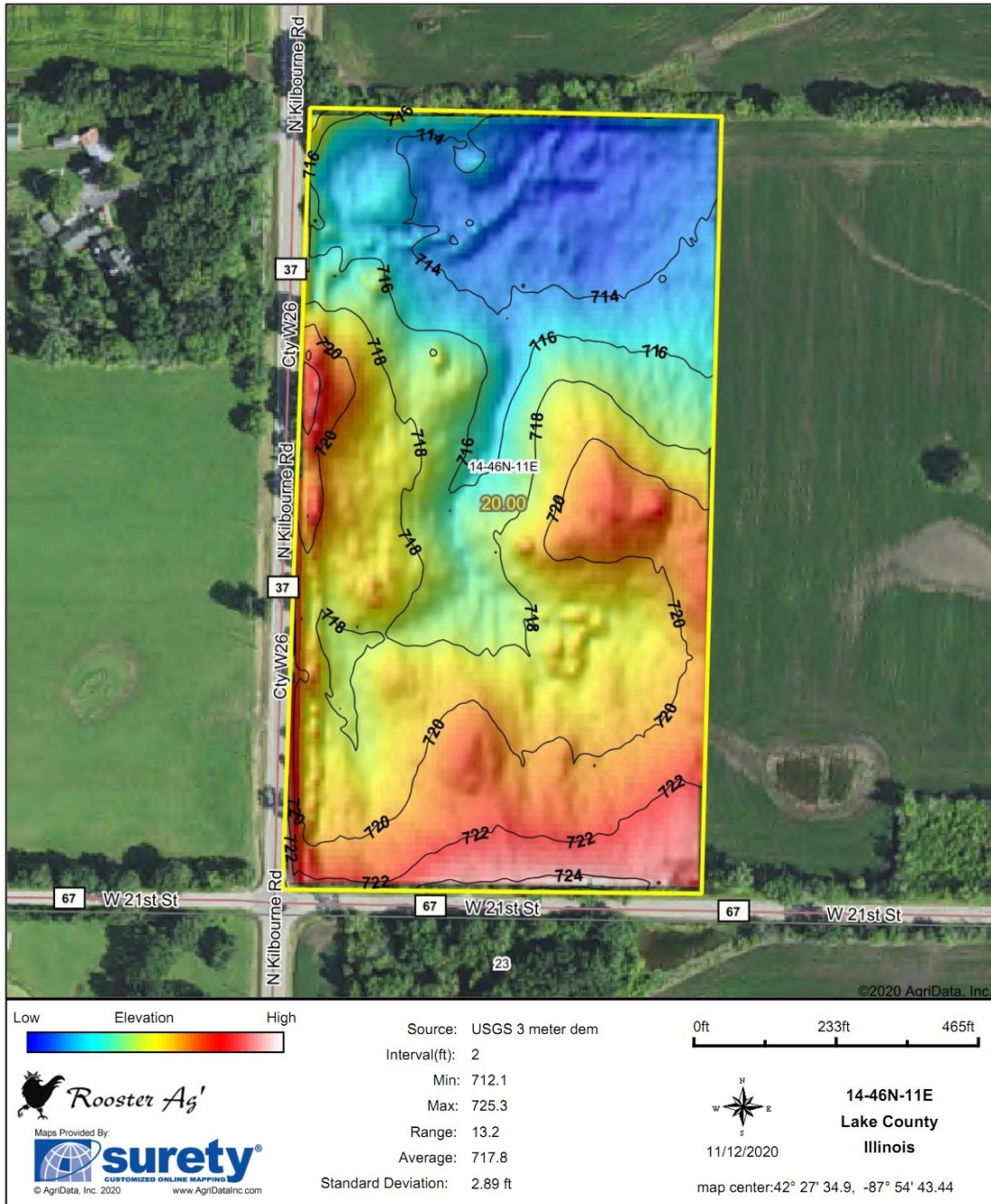

ROOSTER AG' REALTY

1100 S. County Line Rd
PO Box 297
Maple Park, IL 60151



JOE LUDWIG

Broker/Owner
Email: rooster@mc.net
Phone: 630.774.5887

This information has been obtained from sources believed reliable. We have not verified it and make no guarantee, warranty or representation about it. Any projections, opinions, assumptions or estimates used are for examples only and do not represent the current or future performance of the property. You and your advisors should conduct a careful, independent investigation of the property to determine to your satisfaction the suitability of the property for your needs. Photos herein are the property of their respective owners and use of these images without the express written consent of the owner is prohibited.