

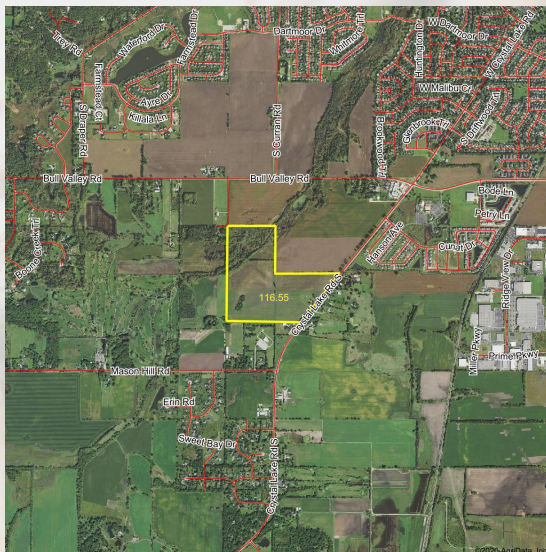

Rooster Ag'

R E A L T Y

THE CRYSTAL LAKE RD FARM



McHenry County, Nunda Twp.

116.55± acres

89.00± tillable acres

Excellent location

Mostly Tillable, Good Soils

Listed At: \$7,692 Per Acre

Phone: (815) 333-4354

Email: Rooster@mc.net

Web: www.roosterag.com

1100 S County Line Road

P.O. Box 297

Maple Park, IL 60151

Joe Ludwig 630-774-5887

Tyler Creath 815-451-1152



Rooster Ag'

R E A L T Y

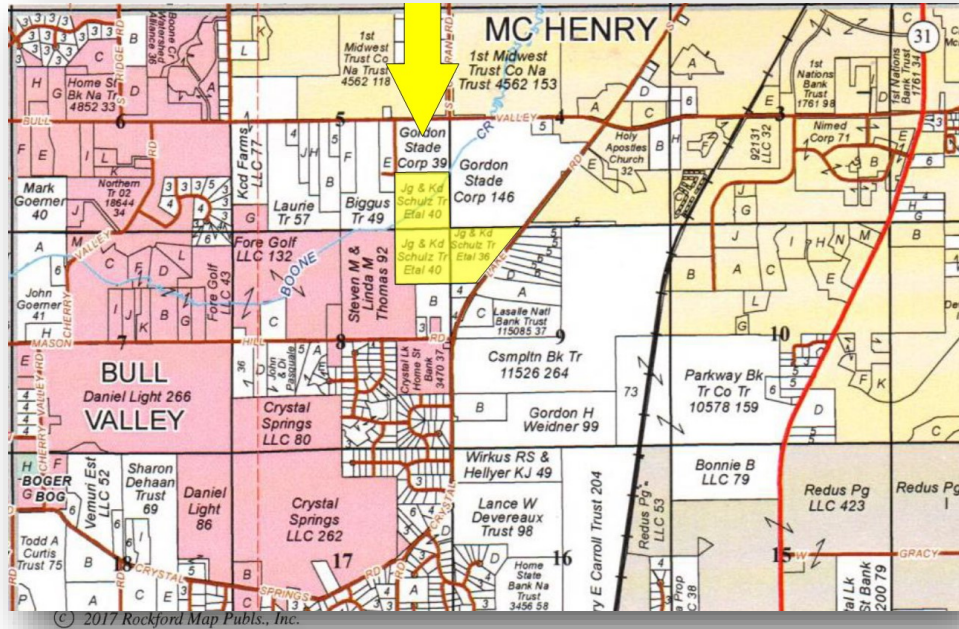

PROPERTY SPECIFICATIONS

GROSS ACRES:	116.55±
TILLABLE ACRES:	89.00±
SOIL PI:	127.8
EST. REAL ESTATE TAXES:	\$3,097.48
PRICE:	\$7,692 per acre

Excellent Investment/1031 Trade Property
Limited Time Opportunity

ROOSTER AG' REALTY

1100 S. County Line Rd
PO Box 297
Maple Park, IL 60151



JOE LUDWIG

Broker/Owner
Email: rooster@mc.net
Phone: 630.774.5887

Real Estate

Farm Management

Crop Insurance

Appraisals

WEST PART NUNDA

Refer to pages 54 & 55 for keyed parcels
T.44N.-R.8E.

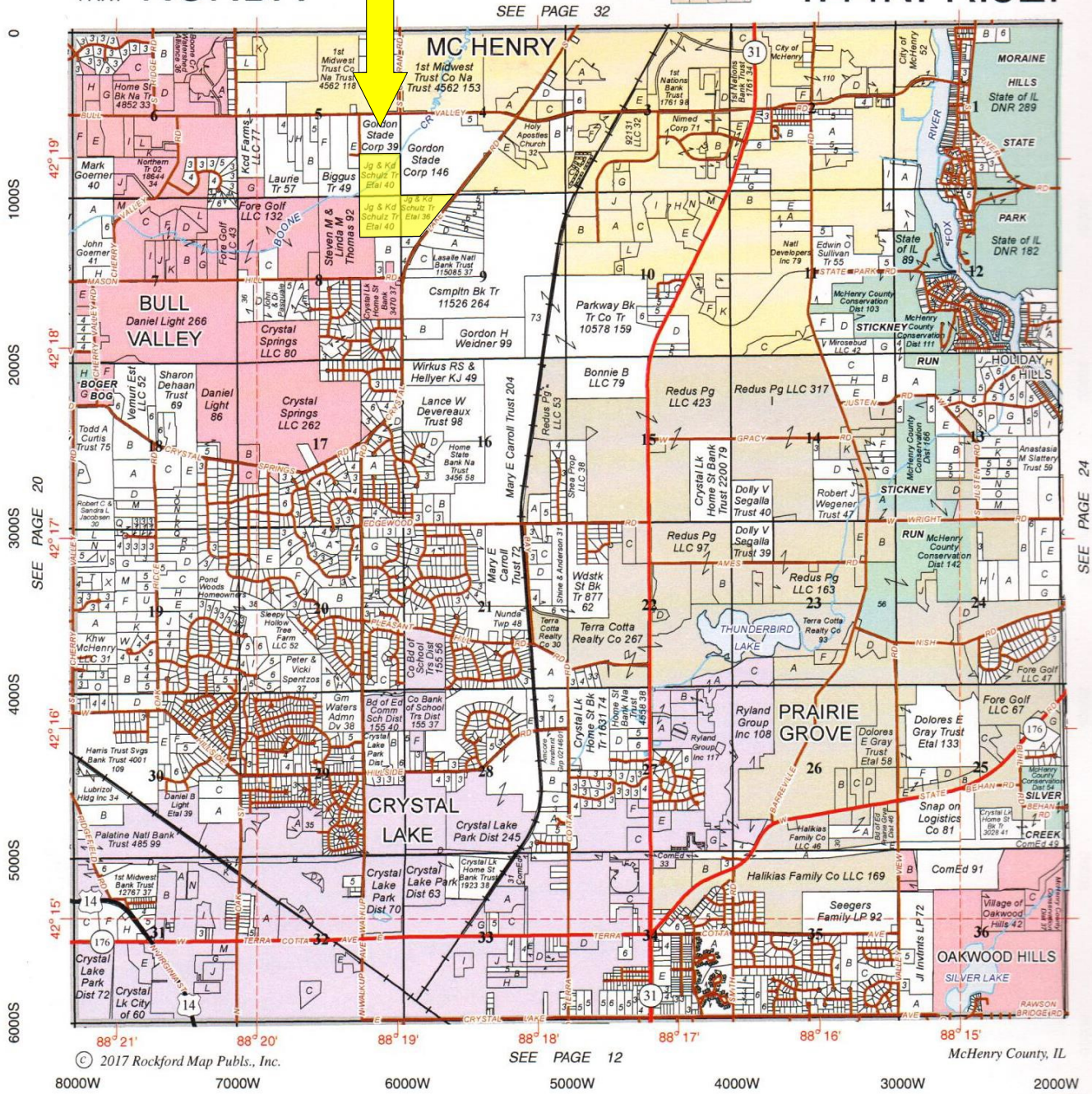

**DON'T LET
YOUR MONEY
COLLECT
DUST, INVEST
IN DIRT.**



Rooster Ag
www.RoosterAg.com
815.323.4284



- REAL ESTATE
- FARM MANAGEMENT
- FEDERAL CROP INSURANCE
- FARMLAND APPRAISALS



Rooster Ag'

R E A L T Y

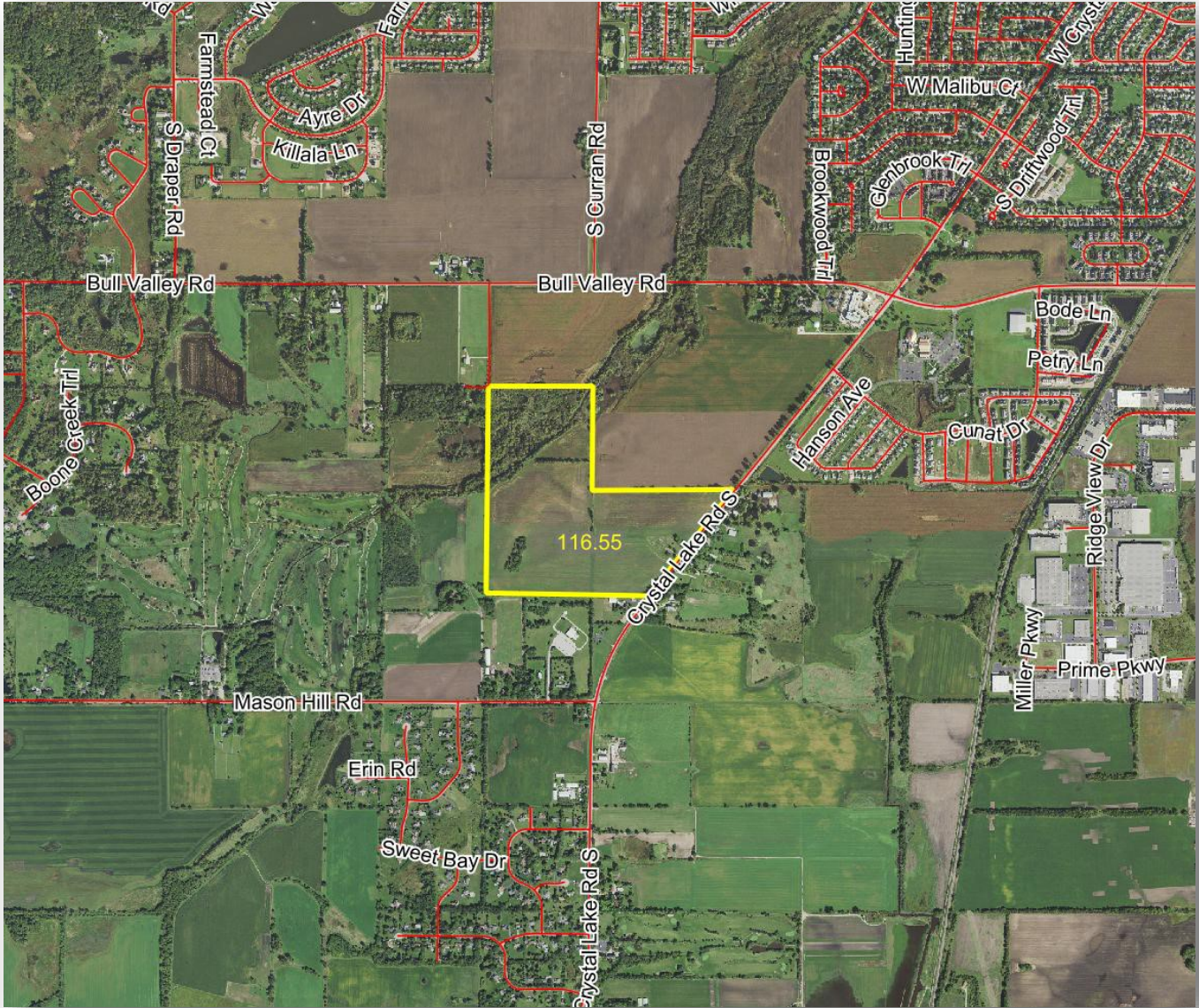

ROOSTER AG' REALTY

1100 S. County Line Rd
PO Box 297
Maple Park, IL 60151



JOE LUDWIG

Broker/Owner
Email: rooster@mc.net
Phone: 630.774.5887

Real Estate

Farm Management

Crop Insurance

Appraisals



Rooster Ag'

R E A L T Y

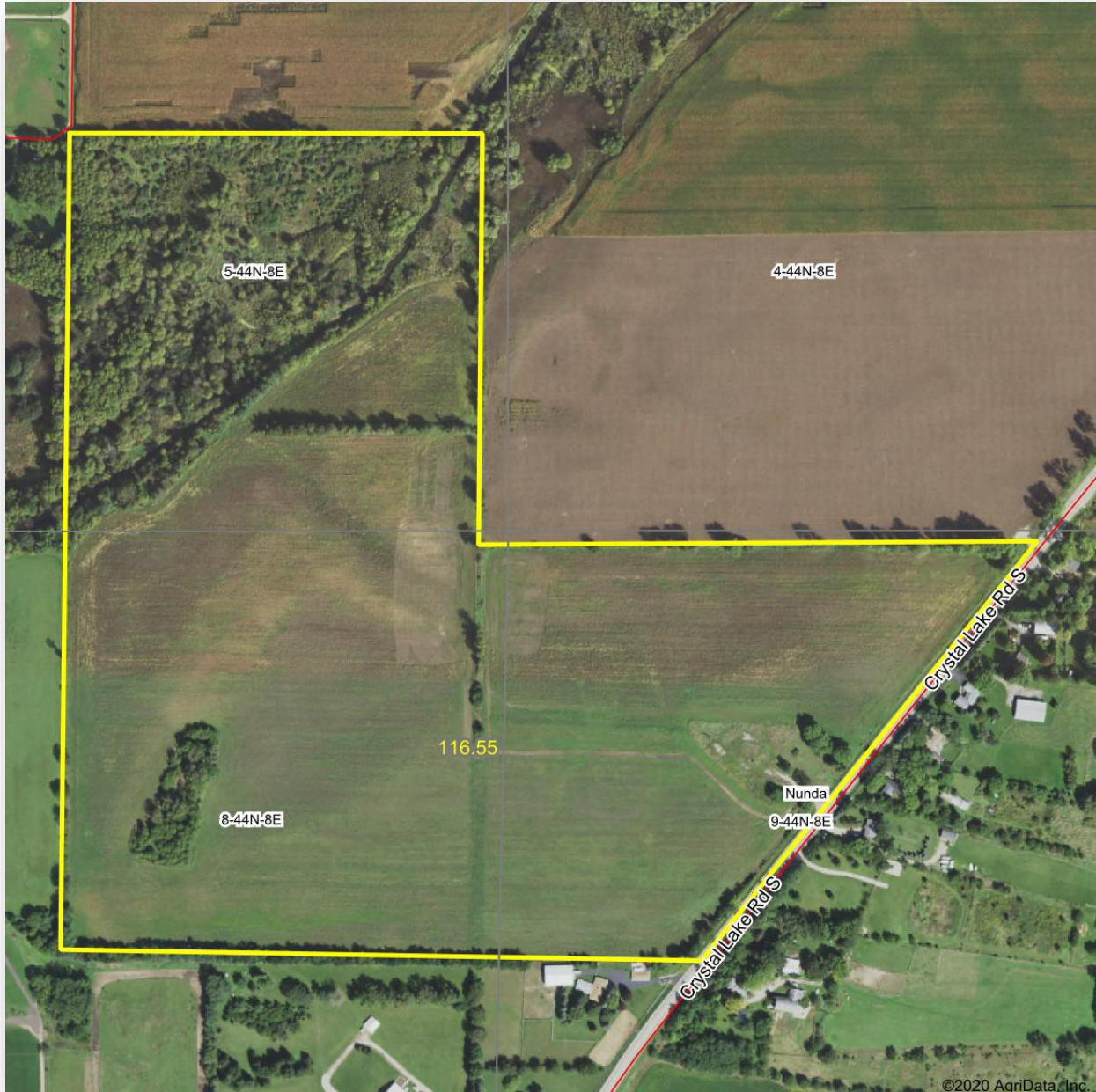

ROOSTER AG' REALTY

1100 S. County Line Rd
PO Box 297
Maple Park, IL 60151



JOE LUDWIG

Broker/Owner
Email: rooster@mc.net
Phone: 630.774.5887

Real Estate

Farm Management

Crop Insurance

Appraisals



Rooster Ag'

R E A L T Y

Soils Map

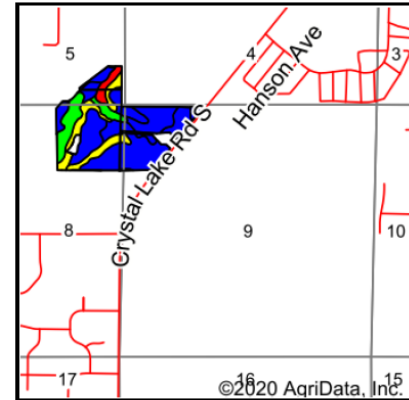
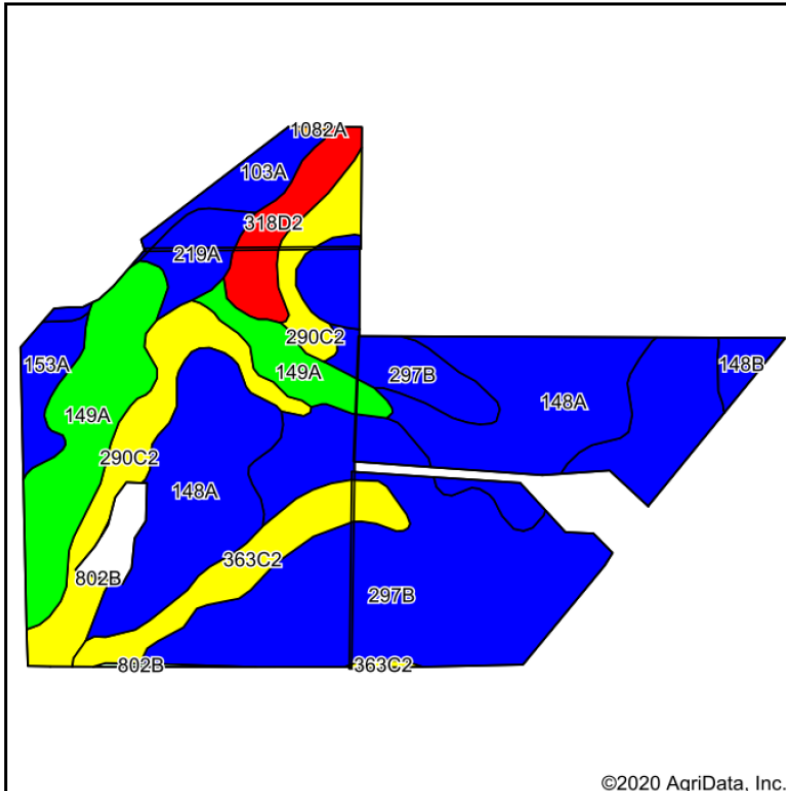

State: Illinois
 County: McHenry
 Location: 8-44N-8E
 Township: Nunda
 Acres: 89
 Date: 8/5/2020



Maps Provided By:
surety
 CUSTOMIZED ONLINE MAPPING
 © AgriData, Inc. 2020 www.AgriDataInc.com



Soils data provided by USDA and NRCS.

Area Symbol: II 111, Soil Area Version: 16

Code	Soil Description	Acres	Percent of field	Il. State Productivity Index Legend	Corn Bu/A	Soybeans Bu/A	Crop productivity index for optimum management
**297B	Ringwood silt loam, 2 to 4 percent slopes	31.65	35.6%		**173	**55	**128
148A	Proctor silt loam, 0 to 2 percent slopes	21.41	24.1%		185	58	135
149A	Brenton silt loam, 0 to 2 percent slopes	10.86	12.2%		195	60	141
**290C2	Warsaw loam, 4 to 6 percent slopes, eroded	8.68	9.8%		**153	**49	**113
**363C2	Griswold loam, 4 to 6 percent slopes, eroded	4.90	5.5%		**148	**49	**111
**318D2	Lorenzo loam, 6 to 12 percent slopes, eroded	3.39	3.8%		**129	**42	**95
103A	Houghton muck, 0 to 2 percent slopes	2.39	2.7%		175	57	130
219A	Millbrook silt loam, 0 to 2 percent slopes	2.33	2.6%		177	55	129
153A	Pella silty clay loam, cool, 0 to 2 percent slopes	2.19	2.5%		183	60	136
**148B	Proctor silt loam, 2 to 5 percent slopes	1.00	1.1%		**183	**57	**134
802B	Orthents, loamy, undulating	0.14	0.2%				
1082A	Millington silt loam, 0 to 2 percent slopes, undrained, occasionally flooded	0.06	0.1%		171	54	125
Weighted Average					173.8	55	127.8



Rooster Ag'

R E A L T Y

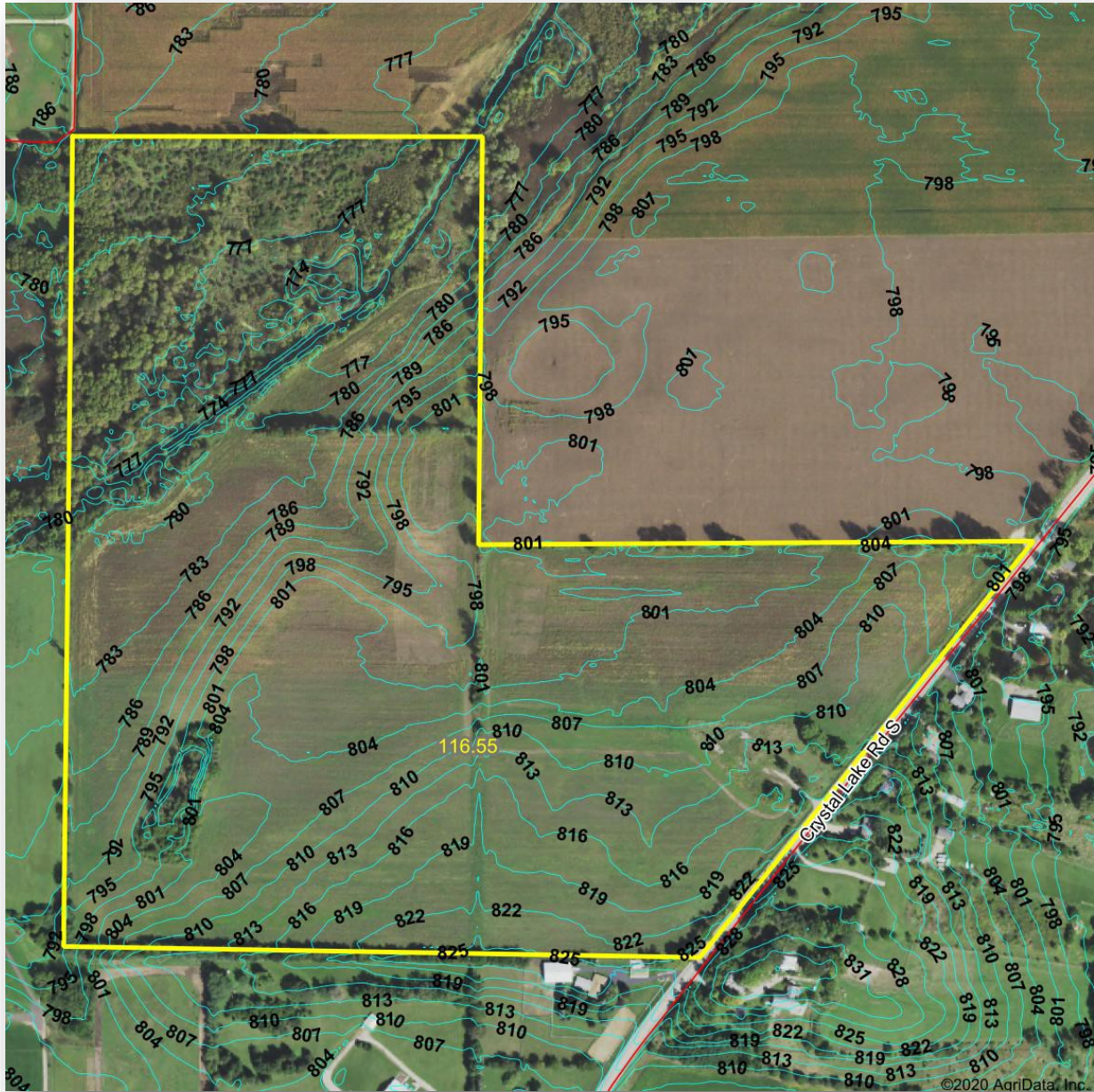

ROOSTER AG' REALTY

1100 S. County Line Rd
PO Box 297
Maple Park, IL 60151



JOE LUDWIG

Broker/Owner
Email: rooster@mc.net
Phone: 630.774.5887

This information has been obtained from sources believed reliable. We have not verified it and make no guarantee, warranty or representation about it. Any projections, opinions, assumptions or estimates used are for examples only and do not represent the current or future performance of the property. You and your advisors should conduct a careful, independent investigation of the property to determine to your satisfaction the suitability of the property for your needs. Photos herein are the property of their respective owners and use of these images without the express written consent of the owner is prohibited.