



# Rooster Ag'

R E A L T Y

## THE KEWANEE 241



**Henry County, Kewanee Twp.**

**190± acres**

**153.65± tillable acres**

**42.10 acres enrolled in CRP**

**Listed At: \$6,300 per acre**

Phone: (815) 333-4354

Email: [Rooster@mc.net](mailto:Rooster@mc.net)

Web: [www.roosterag.com](http://www.roosterag.com)

1100 S County Line Road

P.O. Box 297

Maple Park, IL 60151

Joe Ludwig 630-774-5887

Tyler Creath 815-451-1152

Steve Edwards 630-774-7470



# Rooster Ag'

R E A L T Y

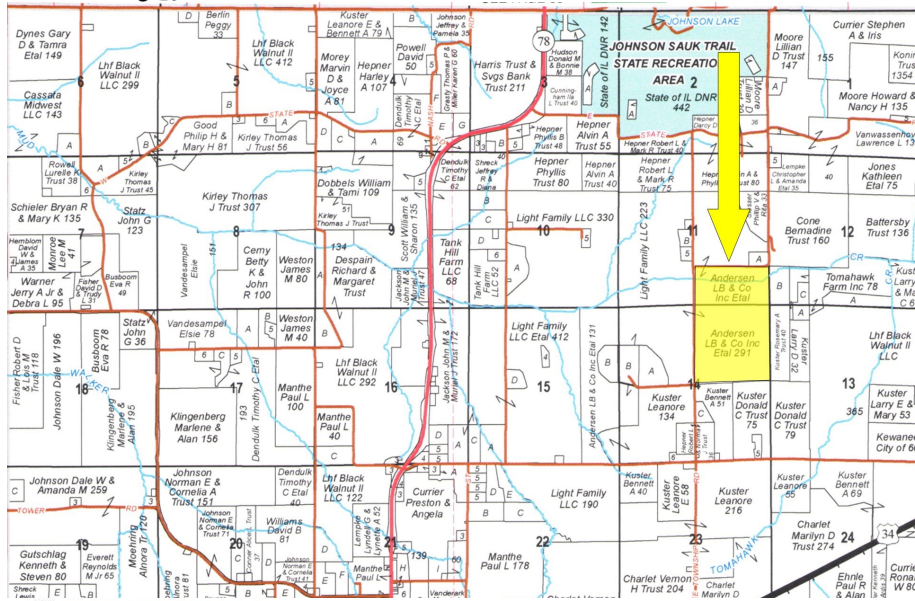

## PROPERTY SPECIFICATIONS

<b>GROSS ACRES:</b>	<b>241.00</b>
<b>TILLABLE ACRES:</b>	<b>153.65</b>
<b>SOIL PI:</b>	<b>104.6</b>
<b>CRP ACRES:</b>	<b>42.10</b>
<b>CRP INCOME:</b>	<b>\$189.27 per acre or \$7,968.27</b>
<b>EST. REAL ESTATE TAXES:</b>	<b>\$2,393.34</b>
<b>PRICE:</b>	<b>\$6,300 per acre</b>

**ROOSTER AG' REALTY**  
 1100 S. County Line Rd  
 PO Box 297  
 Maple Park, IL 60151



**JOE LUDWIG**  
 Broker/Owner  
 Email: rooster@mc.net  
 Phone: 630.774.5887

Real Estate      Farm Management      Crop Insurance      Appraisals

# KEWANEE

Refer to page 74 for keyed parcels  
**T.15N.-R.5E.**

SEE PAGE 38

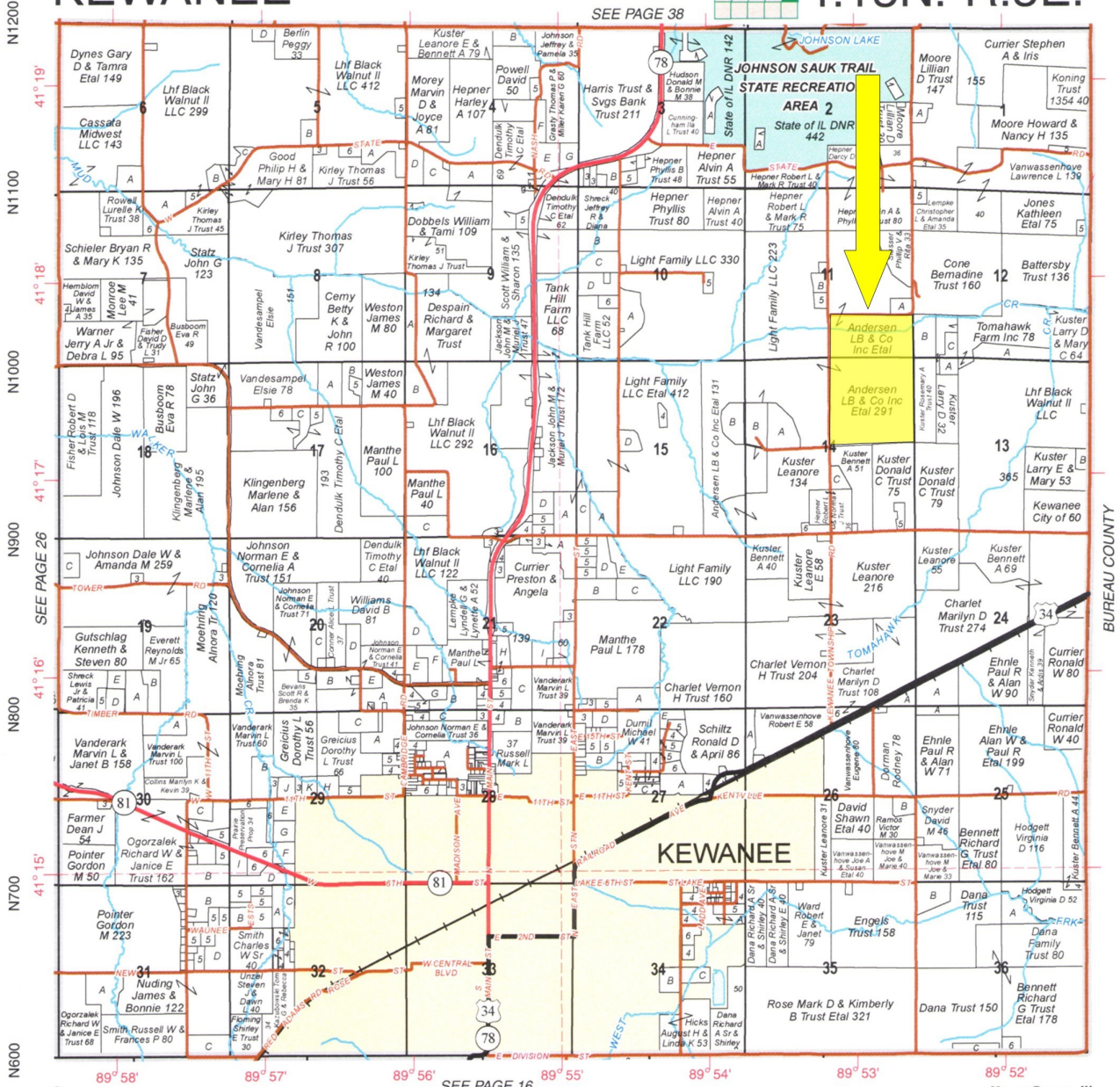

© 2014 Rockford Map Pubs., Inc.

SEE PAGE 16

Henry County, Ill.  
 STARK COUNTY

**DON'T LET YOUR MONEY COLLECT DUST, INVEST IN DIRT.**

**NORTHERN ILLINOIS AG CENTER**

INVESTMENT PROPERTIES  
 1031 TRADES  
 FARMLAND SALES  
 GRAIN FACILITY SALES  
 + MORE

**Rooster Ag**  
 www.RoosterAg.com  
 815 333 4354

**REAL ESTATE**

**FARM MANAGEMENT**

**FEDERAL CROP INSURANCE**

**FARMLAND APPRAISALS**

[YouTube.com/RoosterAgRealty](https://www.youtube.com/RoosterAgRealty)
[@RoosterAgRealty](https://www.instagram.com/RoosterAgRealty)
[Facebook.com/RoosterAgRealty](https://www.facebook.com/RoosterAgRealty)
[@RoosterAgRealty](https://www.linkedin.com/company/RoosterAgRealty)



# Rooster Ag'

R E A L T Y



## ROOSTER AG' REALTY

1100 S. County Line Rd  
PO Box 297  
Maple Park, IL 60151



## JOE LUDWIG

Broker/Owner  
Email: rooster@mc.net  
Phone: 630.774.5887

Real Estate

Farm Management

Crop Insurance

Appraisals



# Rooster Ag'

R E A L T Y

## Soils Map

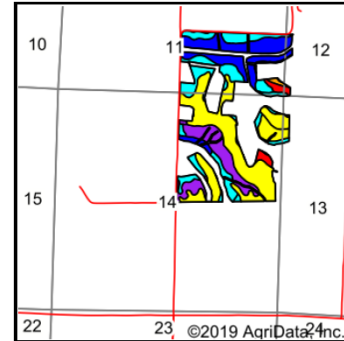
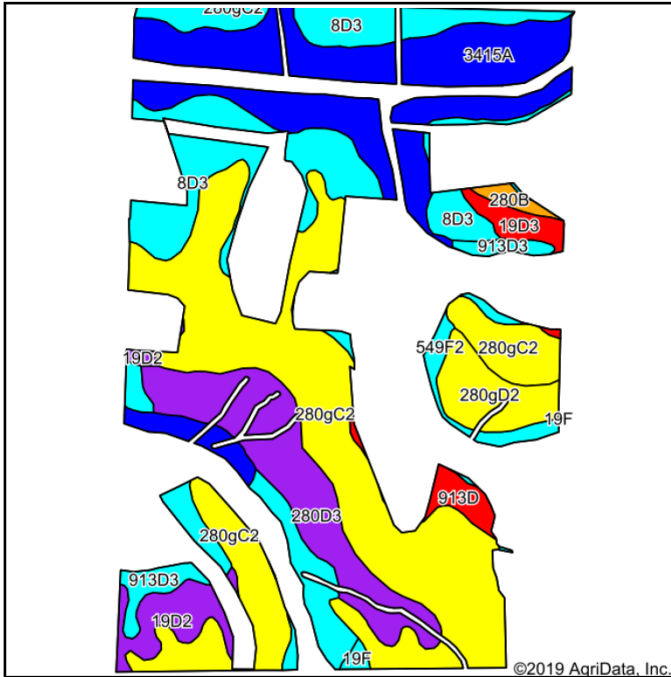

State: **Illinois**  
 County: **Henry**  
 Location: **11-15N-5E**  
 Township: **Kewanee**  
 Acres: **149.13**  
 Date: **3/13/2020**



Maps Provided By:  
  
 CUSTOMIZED ONLINE MAPPING  
 © AgriData, Inc. 2019 www.AgrIDataInc.com



Soils data provided by USDA and NRCS.

Area Symbol: IL073, Soil Area Version: 16							
Code	Soil Description	Acres	Percent of field	Il. State Productivity Index Legend	Corn Bu/A	Soybeans Bu/A	Crop productivity index for optimum management
**280gC2	Fayette silt loam, glaciated, 5 to 10 percent slopes, eroded	51.76	34.7%		**155	**49	**113
3415A	Orion silt loam, 0 to 2 percent slopes, frequently flooded	31.04	20.8%		180	57	131
**8D3	Hickory clay loam, 10 to 18 percent slopes, severely eroded	23.58	15.8%		**98	**33	**75
**280D3	Fayette silty clay loam, glaciated, 10 to 18 percent slopes, severely eroded	14.86	10.0%		**135	**43	**99
**913D3	Marseilles-Hickory complex, 10 to 18 percent slopes, severely eroded	9.40	6.3%		**93	**31	**70
**280gD2	Fayette silt loam, glaciated, 10 to 18 percent slopes, eroded	5.53	3.7%		**149	**47	**109
**19D2	Sylvan silt loam, 10 to 18 percent slopes, eroded	4.80	3.2%		**134	**44	**99
**549F2	Marseilles silt loam, 18 to 35 percent slopes, eroded	2.43	1.6%		**89	**29	**66
**19D3	Sylvan silty clay loam, 10 to 18 percent slopes, severely eroded	2.24	1.5%		**122	**40	**90
**913D	Marseilles-Hickory silt loams, 10 to 18 percent slopes	2.10	1.4%		**123	**41	**92
**280B	Fayette silt loam, glaciated, 2 to 5 percent slopes	0.94	0.6%		**165	**52	**121
**19F	Sylvan silt loam, 18 to 35 percent slopes	0.45	0.3%		**107	**35	**79
<b>Weighted Average</b>					<b>142.3</b>	<b>45.6</b>	<b>104.6</b>

### ROOSTER AG' REALTY

1100 S. County Line Rd  
 PO Box 297  
 Maple Park, IL 60151



### JOE LUDWIG

Broker/Owner  
 Email: rooster@mc.net  
 Phone: 630.774.5887

Real Estate

Farm Management

Crop Insurance

Appraisals



# Rooster Ag'

R E A L T Y

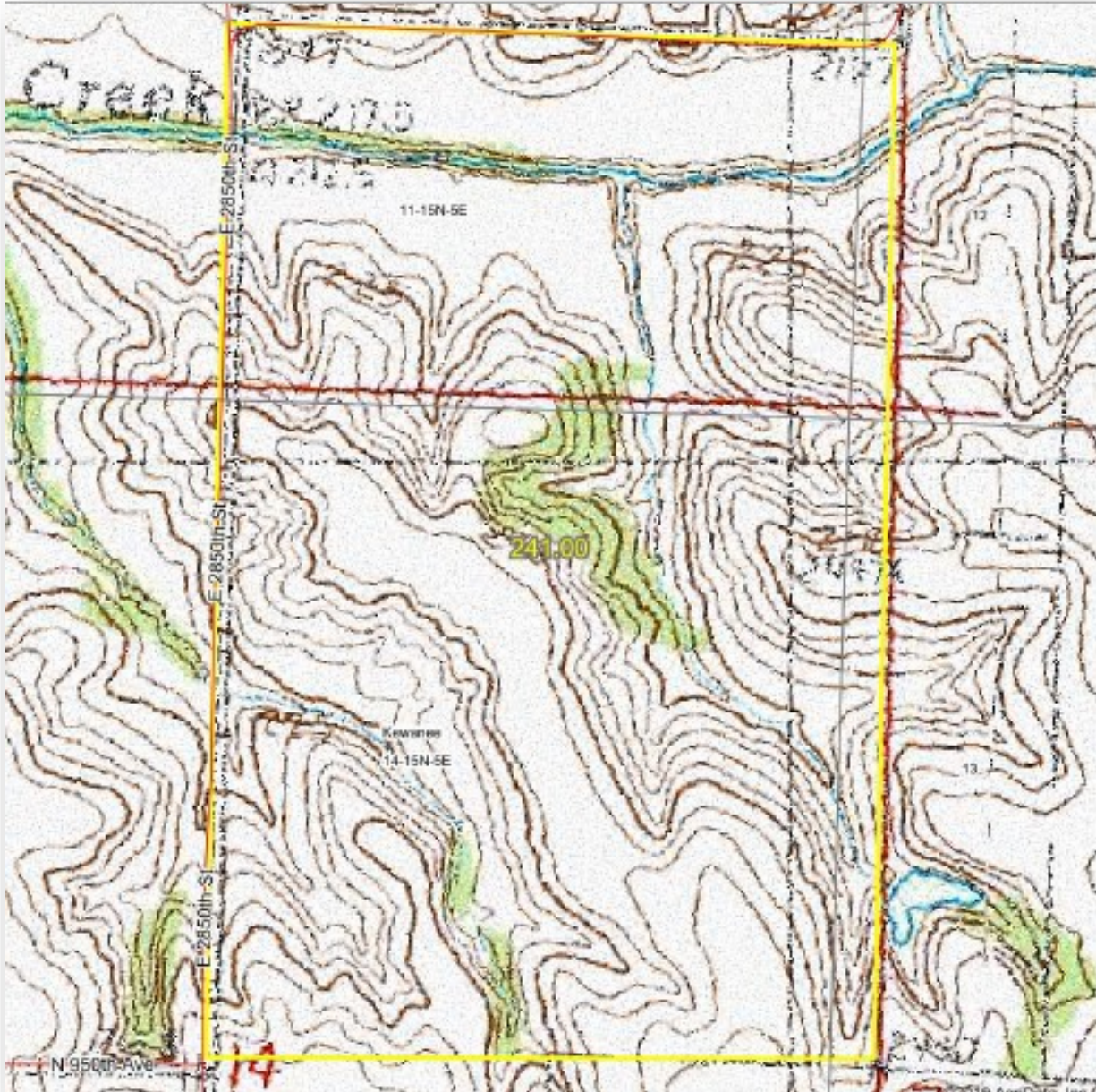

## ROOSTER AG' REALTY

1100 S. County Line Rd  
PO Box 297  
Maple Park, IL 60151



## JOE LUDWIG

Broker/Owner  
Email: [rooster@mc.net](mailto:rooster@mc.net)  
Phone: 630.774.5887

This information has been obtained from sources believed reliable. We have not verified it and make no guarantee, warranty or representation about it. Any projections, opinions, assumptions or estimates used are for examples only and do not represent the current or future performance of the property. You and your advisors should conduct a careful, independent investigation of the property to determine to your satisfaction the suitability of the property for your needs. Photos herein are the property of their respective owners and use of these images without the express written consent of the owner is prohibited.