



# Rooster Ag'

R E A L T Y

## ***THE KEWANEE 210.62***



**Henry County, Kewanee Twp.**

**210.62± acres**

**201.16± tillable acres**

**Located off State Highway 78,  
just north of Kewanee, IL.**

***Listed At: \$9,000 per acre***

Phone: (815) 333-4354

Email: [Rooster@mc.net](mailto:Rooster@mc.net)

Web: [www.roosterag.com](http://www.roosterag.com)

1100 S County Line Road

P.O. Box 297

Maple Park, IL 60151

Joe Ludwig 630-774-5887

Tyler Creath 815-451-1152

Steve Edwards 630-774-7470



# Rooster Ag'

## R E A L T Y

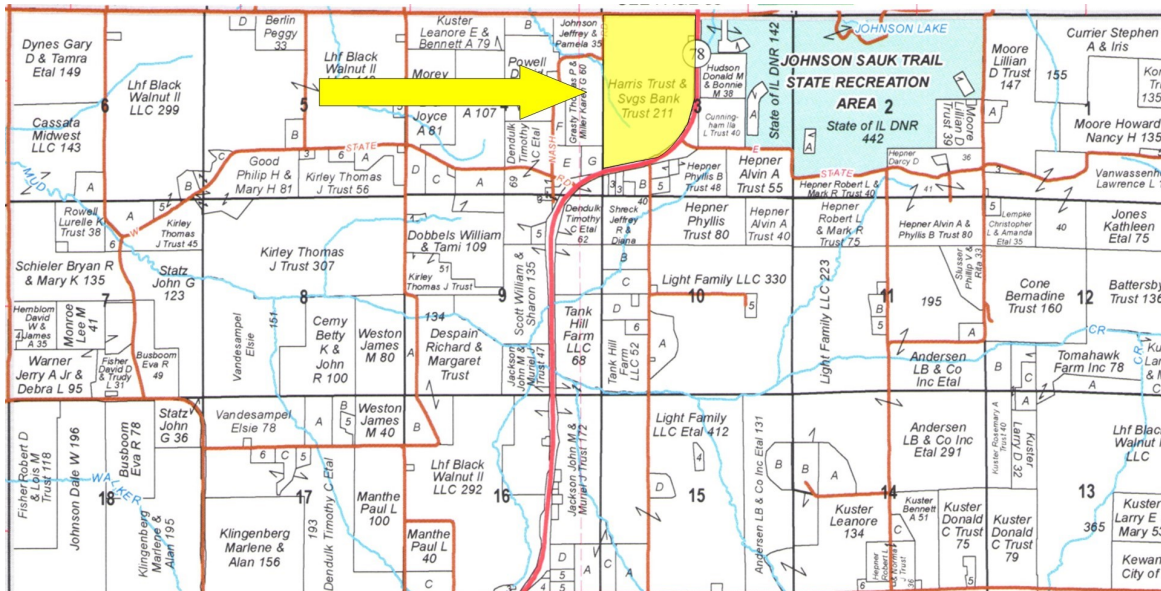

### PROPERTY SPECIFICATIONS

<b>GROSS ACRES:</b>	<b>210.62</b>
<b>TILLABLE ACRES:</b>	<b>201.16</b>
<b>SOIL PI:</b>	<b>122.1</b>
<b>EST. REAL ESTATE TAXES:</b>	<b>\$4,678.88</b>
<b>PRICE:</b>	<b>\$9,000 per acre</b>

### ROOSTER AG' REALTY

1100 S. County Line Rd  
PO Box 297  
Maple Park, IL 60151



### JOE LUDWIG

Broker/Owner  
Email: rooster@mc.net  
Phone: 630.774.5887

Real Estate

Farm Management

Crop Insurance

Appraisals



# KEWANEE

T.15N.-R.5E.

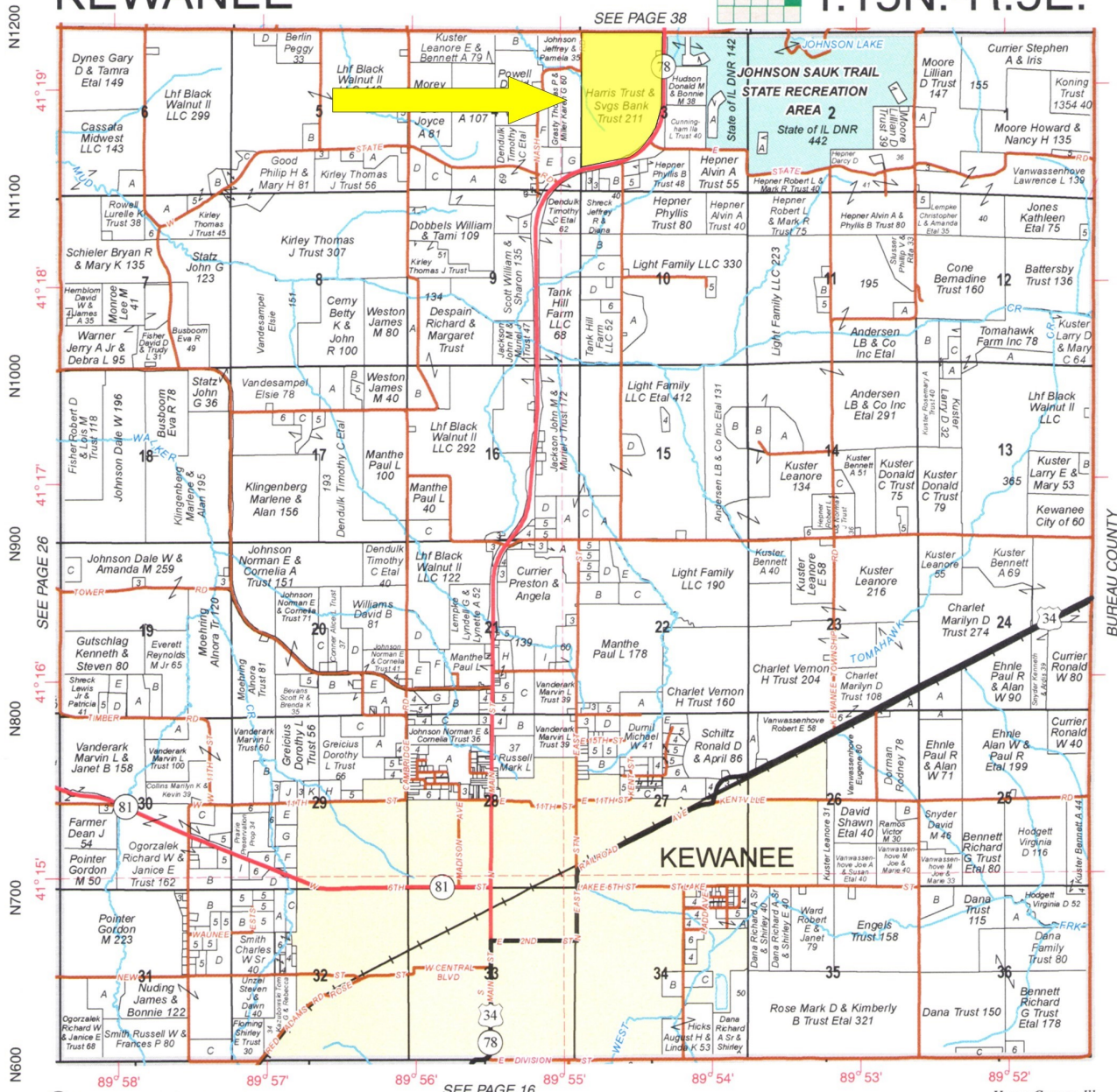

© 2014 Rockford Map Publs., Inc.

SEE PAGE 16

Henry County, Ill.  
STARK COUNTY

**DON'T LET  
YOUR MONEY  
COLLECT  
DUST, INVEST  
IN DIRT.**



Rooster Ag  
www.RoosterAg.com  
815 333 4354

**NORTHERN  
ILLINOIS  
AG CENTER**

INVESTMENT PROPERTIES  
1031 TRADER  
FARMLAND SALES  
GRAIN FACILITY SALES  
• MORE



**REAL ESTATE**  
FARM  
MANAGEMENT  
FEDERAL CROP  
INSURANCE  
FARMLAND  
APPRAISALS

YouTube.com/RoosterAgRealty @RoosterAgRealty Facebook.com/RoosterAgRealty @RoosterAgRealty





# Rooster Ag'

R E A L T Y



## ROOSTER AG' REALTY

1100 S. County Line Rd  
PO Box 297  
Maple Park, IL 60151



## JOE LUDWIG

Broker/Owner  
Email: [rooster@mc.net](mailto:rooster@mc.net)  
Phone: 630.774.5887

Real Estate

Farm Management

Crop Insurance

Appraisals



# Rooster Ag'

R E A L T Y

## Soils Map

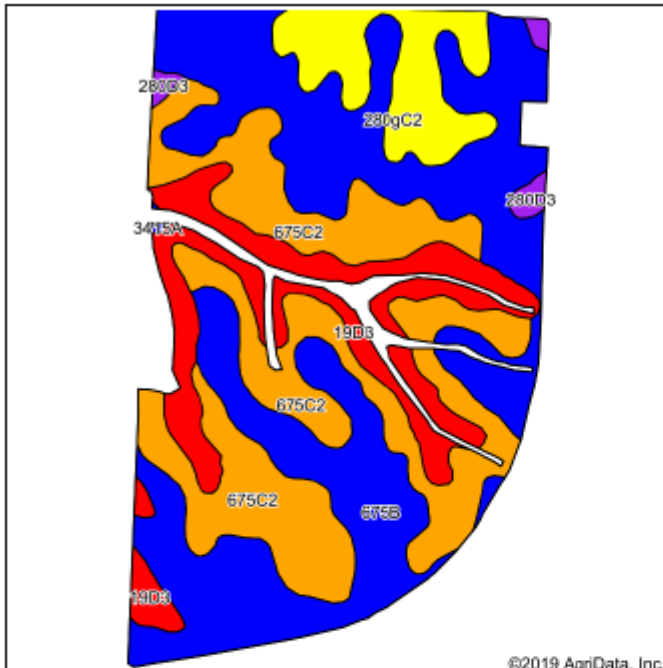

Soils data provided by USDA and NRCS.

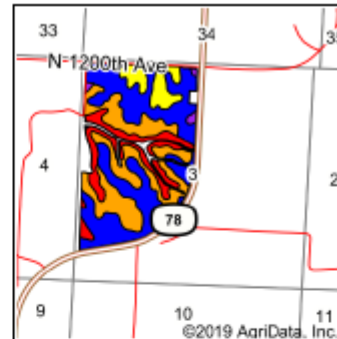

State: **Illinois**  
 County: **Henry**  
 Location: **3-15N-5E**  
 Township: **Kewanee**  
 Acres: **201.16**  
 Date: **3/13/2020**



Rooster Ag'

Maps Provided By:



Area Symbol: IL073, Soil Area Version: 16							
Code	Soil Description	Acres	Percent of field	Il. State Productivity Index Legend	Com Bu/A	Soybeans Bu/A	Crop productivity index for optimum management
**675B	Greenbush silt loam, 2 to 5 percent slopes	90.39	44.9%		**182	**57	**133
**675C2	Greenbush silt loam, 5 to 10 percent slopes, eroded	61.62	30.6%		**171	**54	**125
**19D3	Sylvan silty clay loam, 10 to 18 percent slopes, severely eroded	29.92	14.9%		**122	**40	**90
**280C2	Fayette silt loam, glaciated, 5 to 10 percent slopes, eroded	16.97	8.4%		**155	**49	**113
**280D3	Fayette silty clay loam, glaciated, 10 to 18 percent slopes, severely eroded	2.13	1.1%		**135	**43	**99
3415A	Orion silt loam, 0 to 2 percent slopes, frequently flooded	0.13	0.1%		180	57	131
Weighted Average					188.8	62.7	122.1

Table: Optimum Crop Productivity Ratings for Illinois Soil by K.R. Olson and J.M. Lang, Office of Research, ACES, University of Illinois at Champaign-Urbana. Version: 1/2/2012 Amended Table S2 B611  
 Crop yields and productivity indices for optimum management (B611) are maintained at the following NRES web site: <http://soilproductivity.nres.illinois.edu/>  
 \*\* Indexes adjusted for slope and erosion according to Bulletin 811 Table S3  
 \*c: Using Capabilities Class Dominant Condition Aggregation Method  
 Soils data provided by USDA and NRCS. Soils data provided by University of Illinois at Champaign-Urbana.

## ROOSTER AG' REALTY

1100 S. County Line Rd  
 PO Box 297  
 Maple Park, IL 60151



## JOE LUDWIG

Broker/Owner  
 Email: [rooster@mc.net](mailto:rooster@mc.net)  
 Phone: 630.774.5887

Real Estate

Farm Management

Crop Insurance

Appraisals



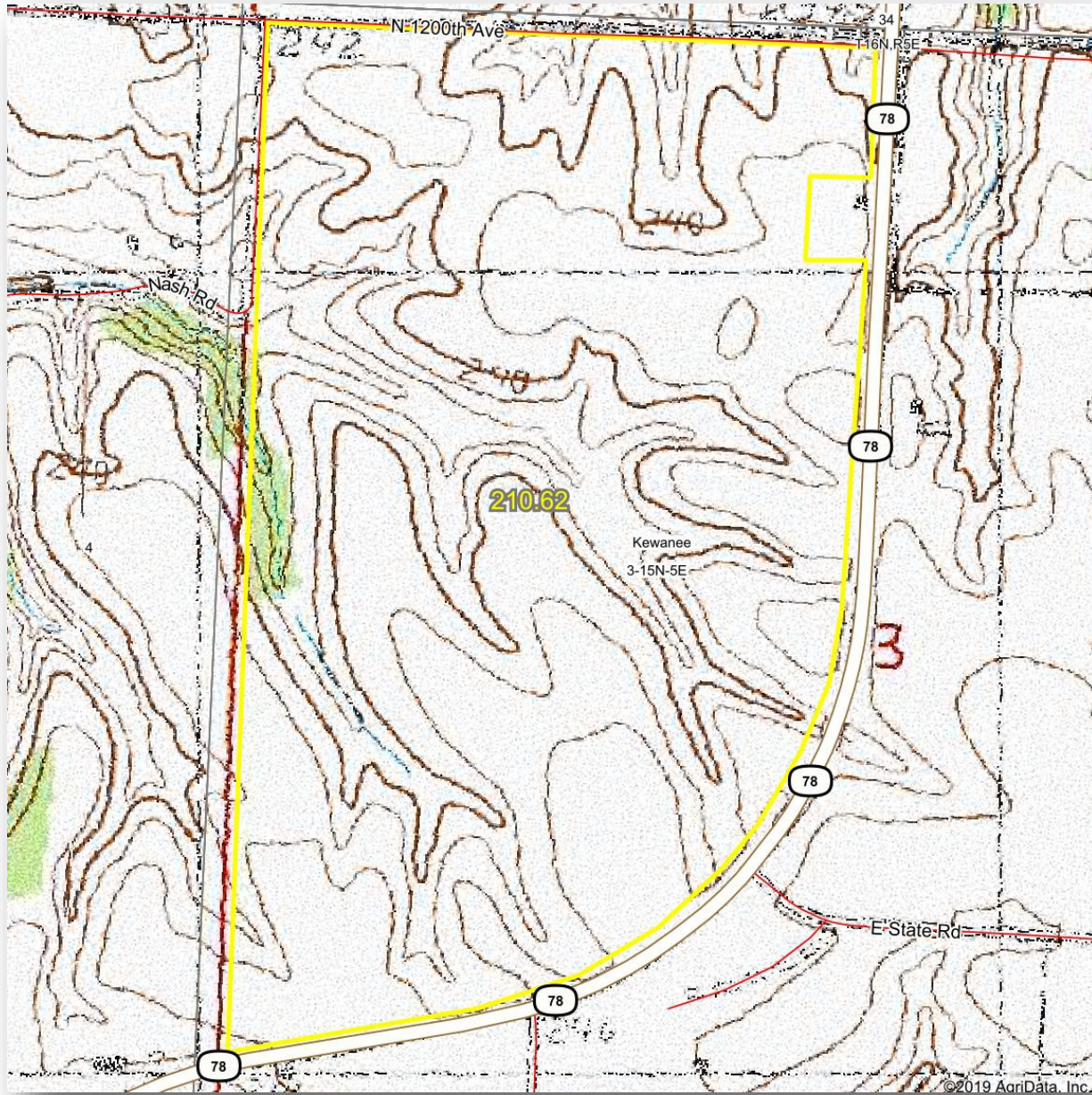

1100 S. County Line Rd  
PO Box 297  
Maple Park, IL 60151



Email: [rooster@mc.net](mailto:rooster@mc.net)  
Phone: 630.774.5887

This information has been obtained from sources believed reliable. We have not verified it and make no guarantee, warranty or representation about it. Any projections, opinions, assumptions or estimates used are for examples only and do not represent the current or future performance of the property. You and your advisors should conduct a careful, independent investigation of the property to determine to your satisfaction the suitability of the property for your needs. Photos herein are the property of their respective owners and use of these images without the express written consent of the owner is prohibited.