

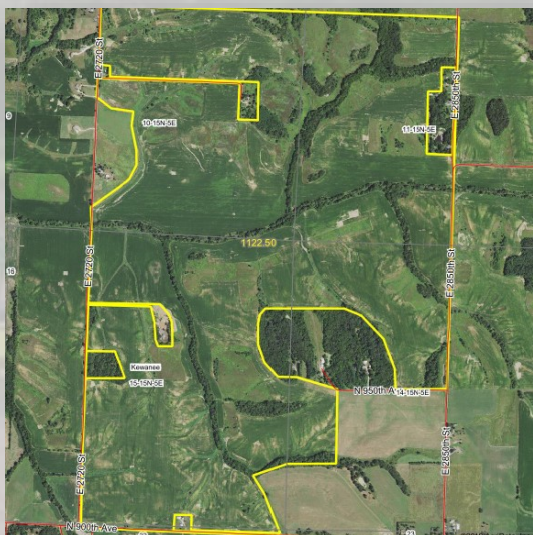

# Rooster Ag'

R E A L T Y

## ***THE KEWANEE 1,122.50***



**Henry County, Kewanee Twp.**

**1,122.50± acres**

**708.41± tillable acres**

**197.01 CRP Acres**

***Listed At: \$6,300 per acre***

Phone: (815) 333-4354  
Email: [Rooster@mc.net](mailto:Rooster@mc.net)  
Web: [www.roosterag.com](http://www.roosterag.com)

1100 S County Line Road  
P.O. Box 297  
Maple Park, IL 60151

Joe Ludwig 630-774-5887  
Tyler Creath 815-451-1152  
Steve Edwards 630-774-7470

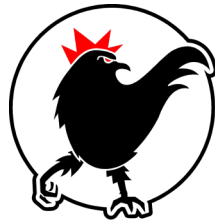

# Rooster Ag'

## R E A L T Y

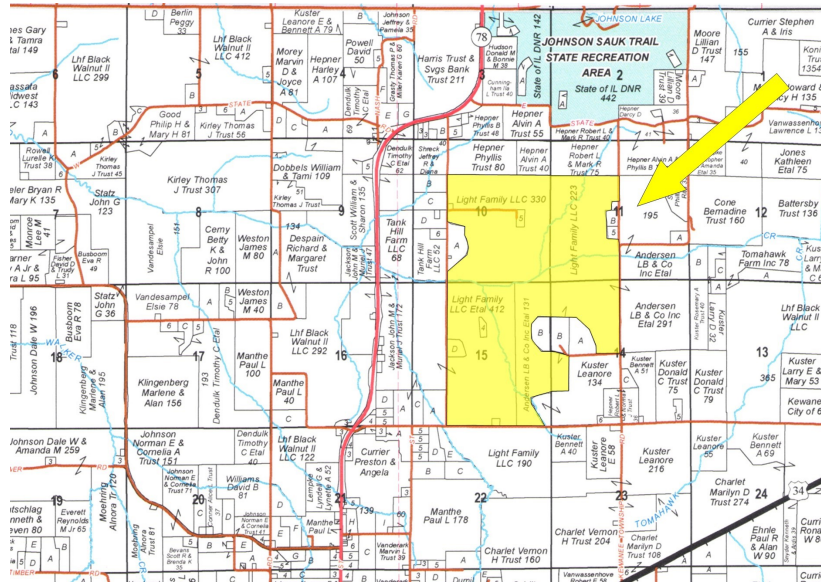

© 2017 Rockford Map Publs., Inc.

### PROPERTY SPECIFICATIONS

<b>GROSS ACRES:</b>	<b>1,122.50</b>
<b>TILLABLE ACRES:</b>	<b>708.41</b>
<b>SOIL PI:</b>	<b>105.2</b>
<b>CRP ACRES:</b>	<b>197.01</b>
<b>CRP INCOME:</b>	<b>\$42,648.23</b>
<b>EST. REAL ESTATE TAXES:</b>	<b>\$12,908.00</b>
<b>PRICE:</b>	<b>\$6,300 per acre</b>

### ROOSTER AG' REALTY

1100 S. County Line Rd  
PO Box 297  
Maple Park, IL 60151



### JOE LUDWIG

Broker/Owner

Email: rooster@mc.net

Phone: 630.774.5887

Real Estate

Farm Management

Crop Insurance

Appraisals



# KEWANEE

T.15N.-R.5E.

Refer to page 74 for keyed parcels

SEE PAGE 38

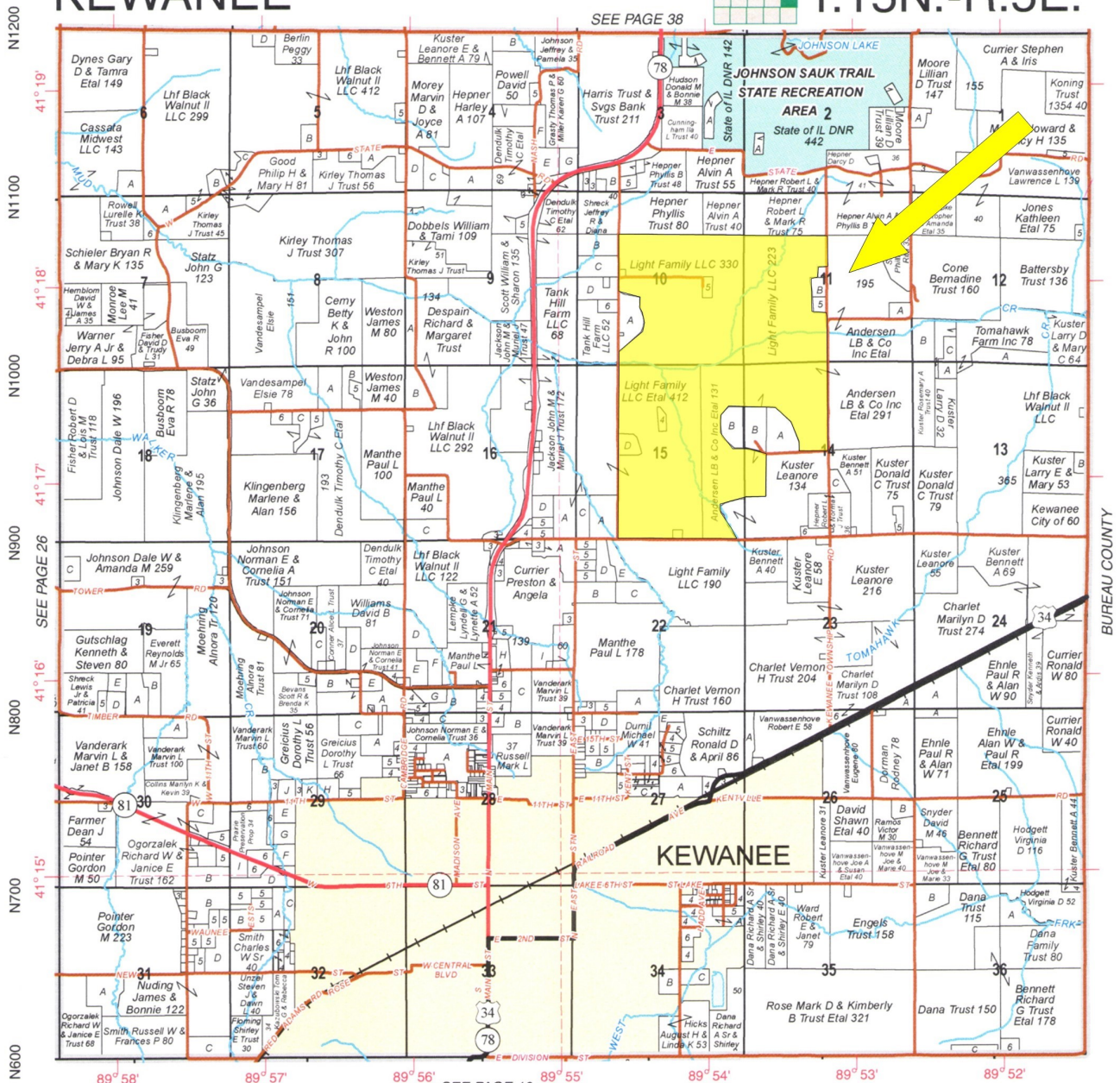

© 2014 Rockford Map Pubs., Inc.

SEE PAGE 16

Henry County, Ill.  
STARK COUNTY

**DON'T LET  
YOUR MONEY  
COLLECT  
DUST, INVEST  
IN DIRT.**



**Rooster Ag**  
www.RoosterAg.com  
815 333 4354

**NORTHERN  
ILLINOIS  
AG CENTER**

INVESTMENT PROPERTIES  
1031 TRADER  
FARMLAND SALES  
GRAIN FACILITY SALES  
• MORE



**REAL ESTATE**  
FARM  
MANAGEMENT  
FEDERAL CROP  
INSURANCE  
FARMLAND  
APPRAISALS

YouTube.com/RoosterAgRealty @RoosterAgRealty Facebook.com/RoosterAgRealty @RoosterAgRealty





# Rooster Ag'

R E A L T Y

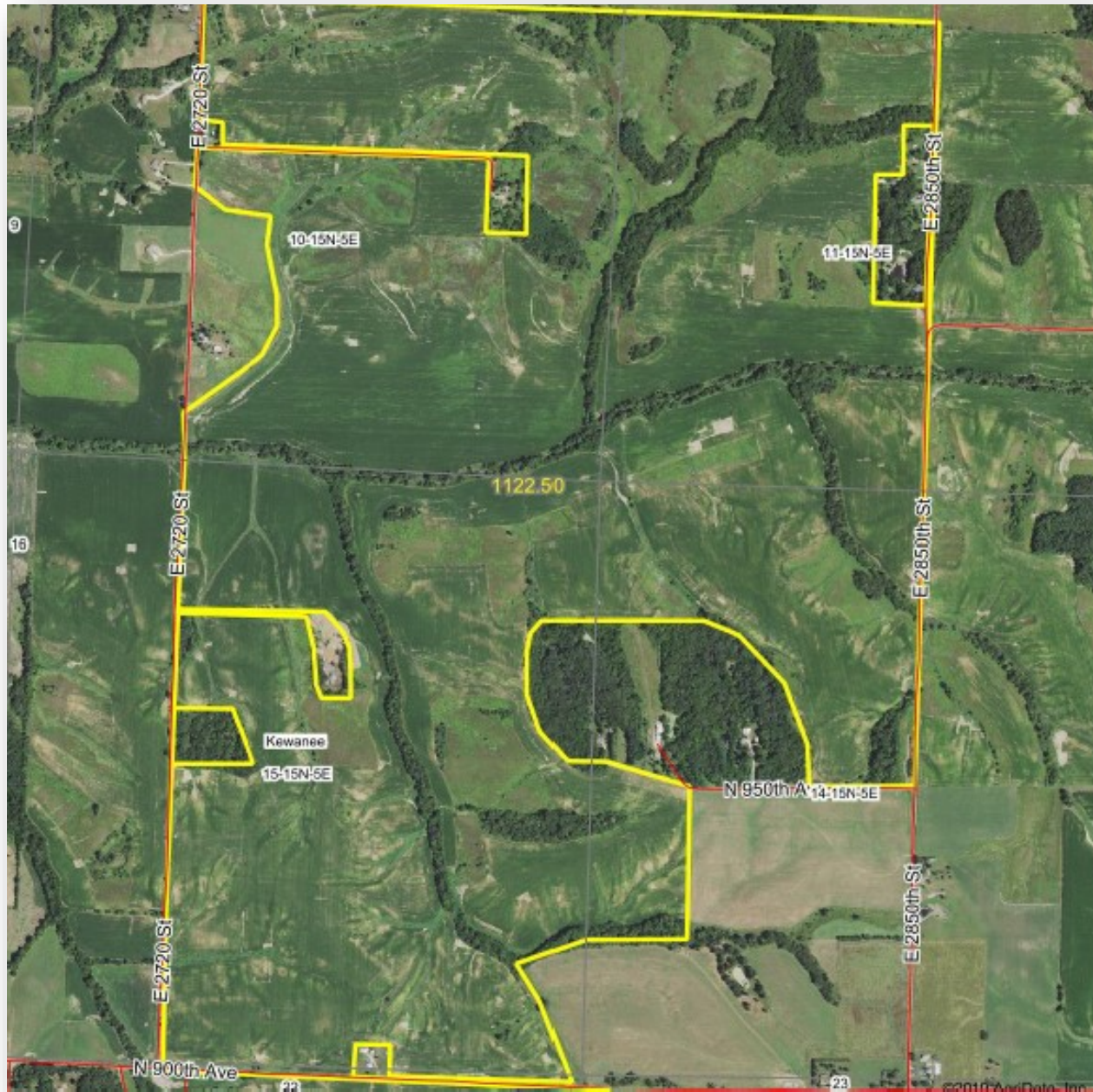

## ROOSTER AG' REALTY

1100 S. County Line Rd  
PO Box 297  
Maple Park, IL 60151



## JOE LUDWIG

Broker/Owner  
Email: [rooster@mc.net](mailto:rooster@mc.net)  
Phone: 630.774.5887

Real Estate

Farm Management

Crop Insurance

Appraisals

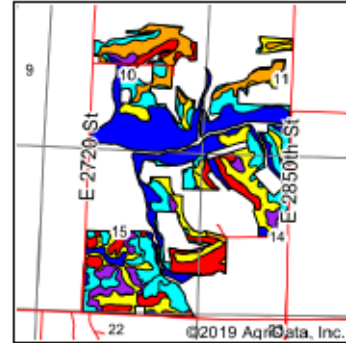
 Rooster Ag

©2019 AgriData, Inc

Area Symbol: IL073, Soil Area Version: 16							
Code	Soil Description	Acres	Percent of field	IL State Productivity Index Legend	Corn Bu/A	Soybeans Bu/A	Crop productivity index for optimum management
3415A	Orion silt loam, 0 to 2 percent slopes, frequently flooded	185.69	26.2%		180	57	131
**8D3	Hickory clay loam, 10 to 18 percent slopes, severely eroded	134.60	19.0%		**98	**33	**75
**280gC2	Fayette silt loam, glaciated, 5 to 10 percent slopes, eroded	130.68	18.4%		**155	**49	**113
**280B	Fayette silt loam, glaciated, 2 to 5 percent slopes	70.99	10.0%		**165	**52	**121
**19D3	Sylvan silty clay loam, 10 to 18 percent slopes, severely eroded	51.95	7.3%		**122	**40	**90
**280D3	Fayette silty clay loam, glaciated, 10 to 18 percent slopes, severely eroded	31.32	4.4%		**135	**43	**99
**962D3	Sylvan-Bold complex, 10 to 18 percent slopes, severely eroded	20.49	2.9%		**124	**38	**89
**913D	Marselles-Hickory silt loams, 10 to 18 percent slopes	18.06	2.5%		**123	**41	**92
**8cF	Hickory silt loam, cool mesic, 18 to 35 percent slopes	13.60	1.9%		**86	**29	**65
**19D2	Sylvan silt loam, 10 to 18 percent slopes, eroded	12.18	1.7%		**134	**44	**99
**913D3	Marselles-Hickory complex, 10 to 18 percent slopes, severely eroded	11.64	1.6%		**93	**31	**70
**675B	Greenbush silt loam, 2 to 5 percent slopes	9.12	1.3%		**182	**57	**133

Phone: 630.774.5887

## Appraisals



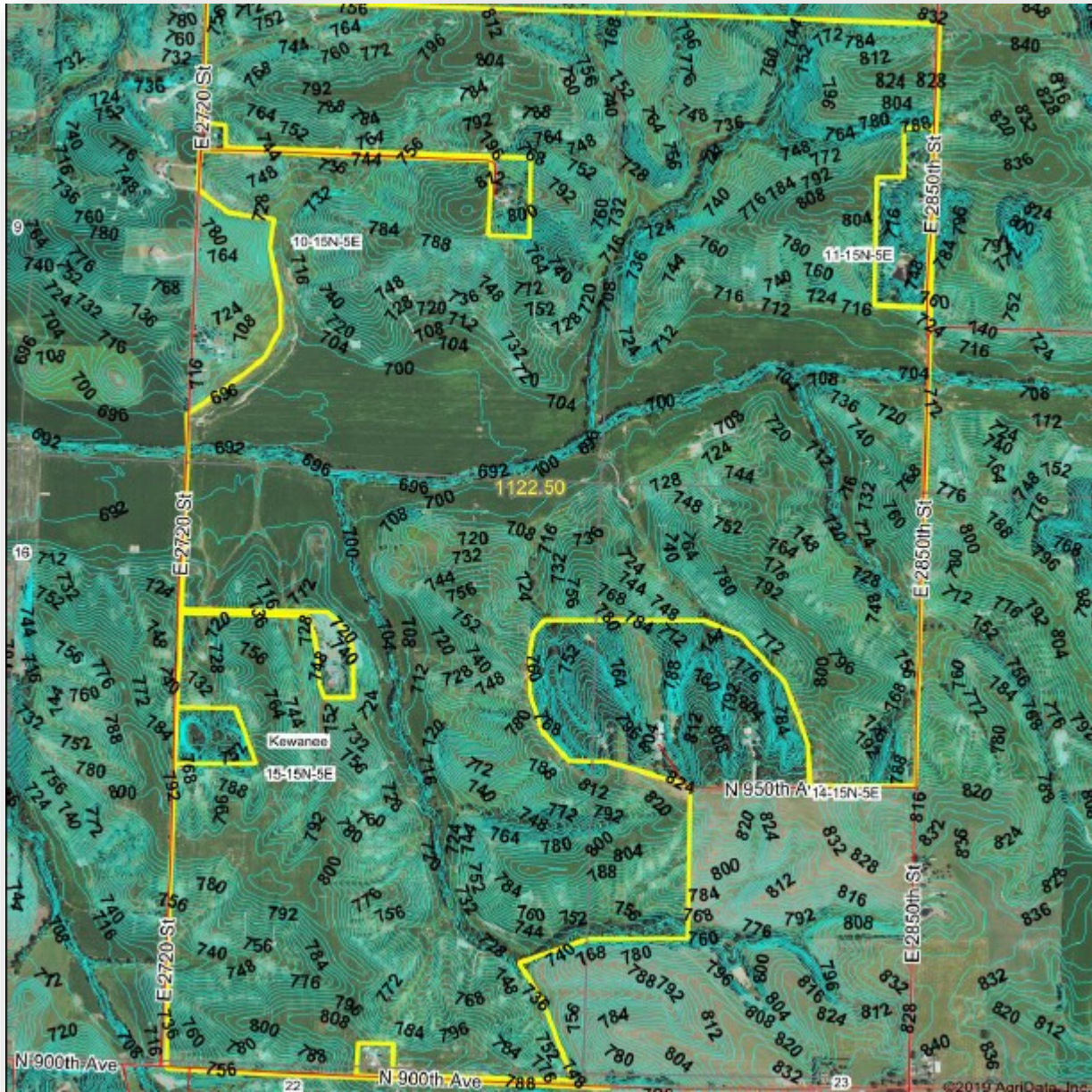

1100 S. County Line Rd  
PO Box 297  
Maple Park, IL 60151



Email: [rooster@mc.net](mailto:rooster@mc.net)  
Phone: 630.774.5887

This information has been obtained from sources believed reliable. We have not verified it and make no guarantee, warranty or representation about it. Any projections, opinions, assumptions or estimates used are for examples only and do not represent the current or future performance of the property. You and your advisors should conduct a careful, independent investigation of the property to determine to your satisfaction the suitability of the property for your needs. Photos herein are the property of their respective owners and use of these images without the express written consent of the owner is prohibited.