



Rooster Ag'

R E A L T Y

THE SHERIDAN 106±



Lasalle County, Mission Twp

106± acres

80± tillable acres

Excellent deer/turkey hunting property!

Price: \$6,850 per acre

Phone: (815) 333-4354
Email: Rooster@mc.net
Web: www.roosterag.com

1100 S County Line Road
P.O. Box 297
Maple Park, IL 60151

Joe Ludwig 630-774-5887
Tyler Creath 815-451-1152
Steve Edwards 630-774-7470



Rooster Ag'

R E A L T Y

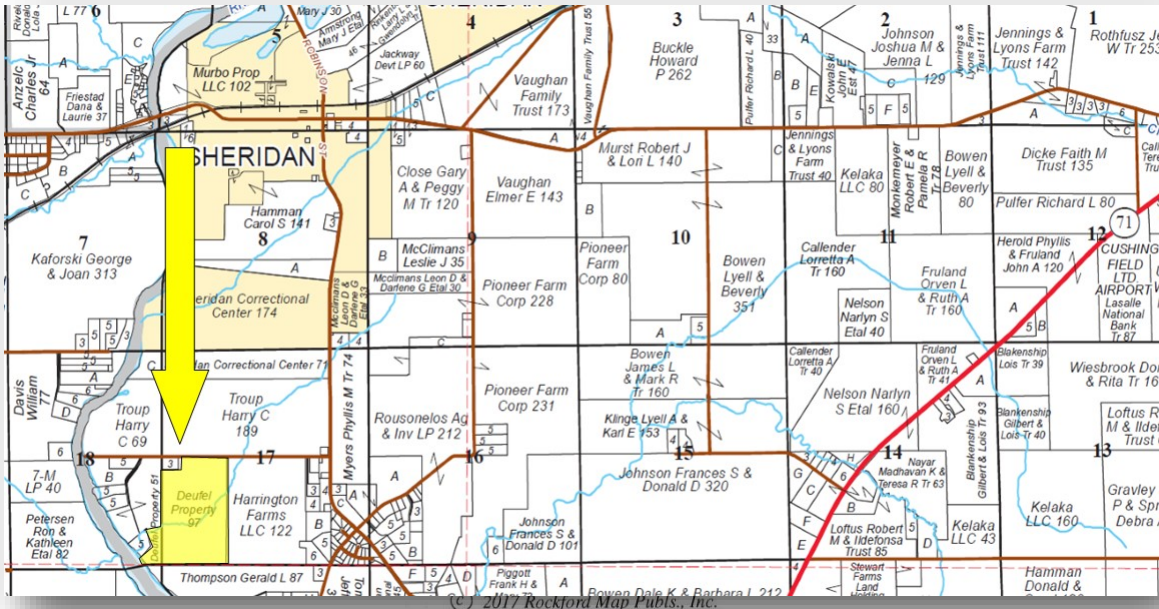

PROPERTY SPECIFICATIONS

GROSS ACRES:	106±
TILLABLE ACRES:	78.98±
SOIL PI:	113
EST. REAL ESTATE TAXES:	\$1,417.22±
PRICE:	\$6,850 per acre

Located off N. 3959th Road in Sheridan, IL.

This property includes 220'± of frontage along the Fox River.

Excellent mix of income producing farmland along with deer/turkey hunting potential.

ROOSTER AG' REALTY

1100 S. County Line Rd
PO Box 297
Maple Park, IL 60151



JOE LUDWIG

Broker/Owner
Email: rooster@mc.net
Phone: 630.774.5887

Real Estate

Farm Management

Crop Insurance

Appraisals

SOUTH PART NORTHVILLE
EAST PART SERENA SOUTH PART MISSION

Refer to page 96 for keyed parcels

T.35N.-R.5E.

MISSION TWP. SEE PAGE 70

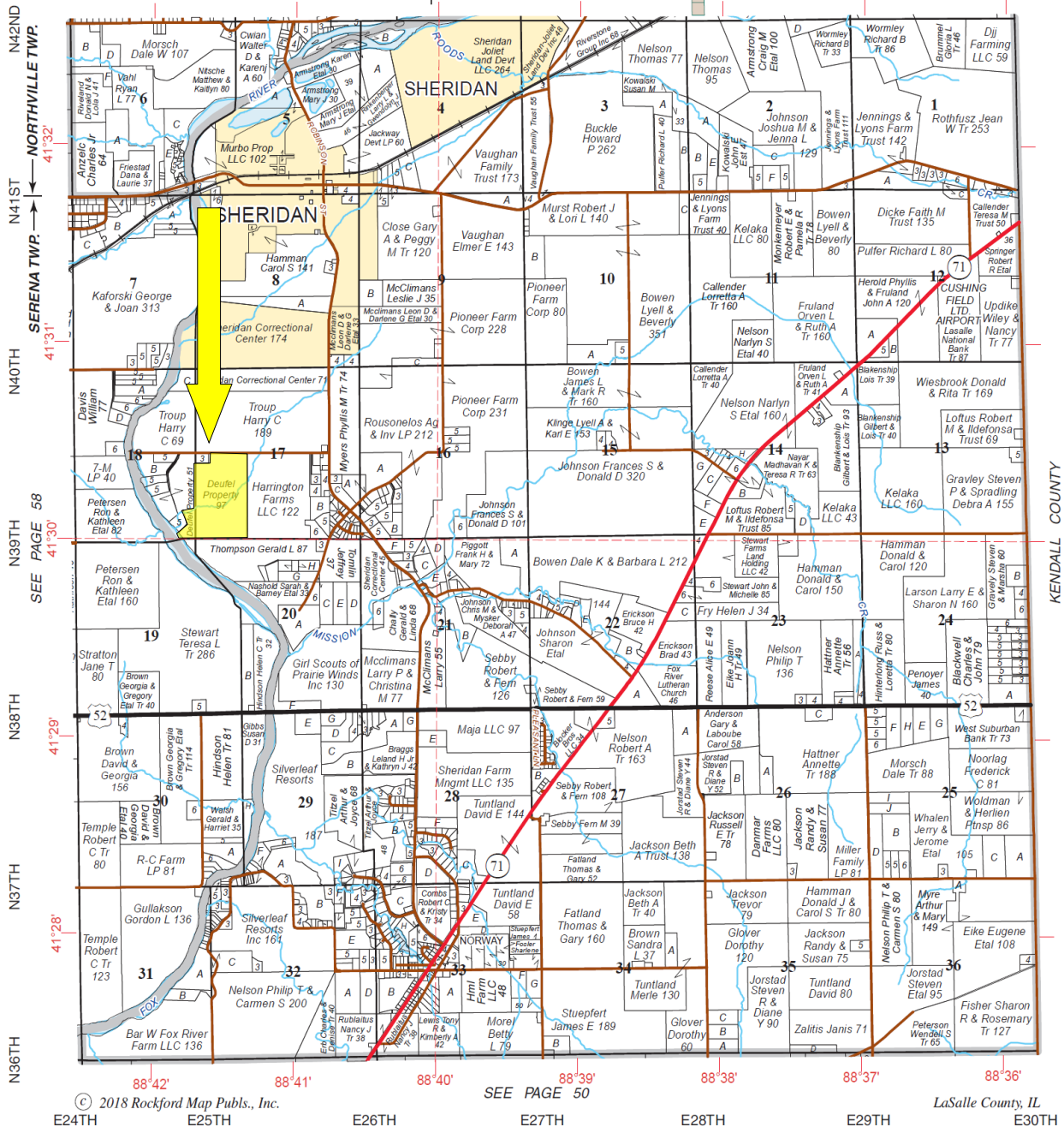

**DON'T LET
YOUR MONEY
COLLECT
DUST, INVEST
IN DIRT.**



Rooster Ag
www.RoosterAg.com
815 323 4384



REAL ESTATE
**FARM
MANAGEMENT**
**FEDERAL CROP
INSURANCE**
**FARMLAND
APPRAISALS**



Rooster Ag'

R E A L T Y

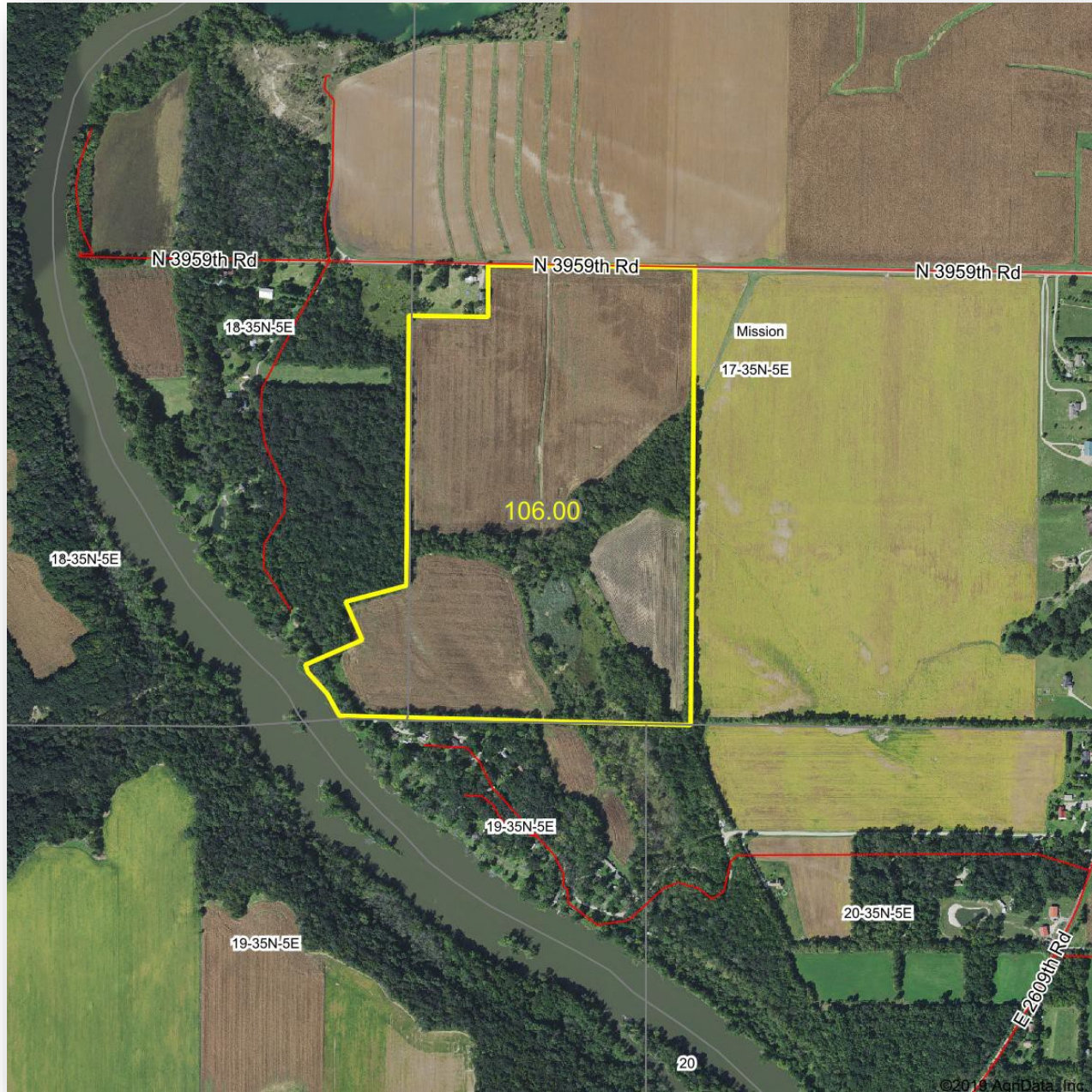

ROOSTER AG' REALTY

1100 S. County Line Rd
PO Box 297
Maple Park, IL 60151



JOE LUDWIG

Broker/Owner
Email: rooster@mc.net
Phone: 630.774.5887

Real Estate

Farm Management

Crop Insurance

Appraisals



Rooster Ag'

R E A L T Y

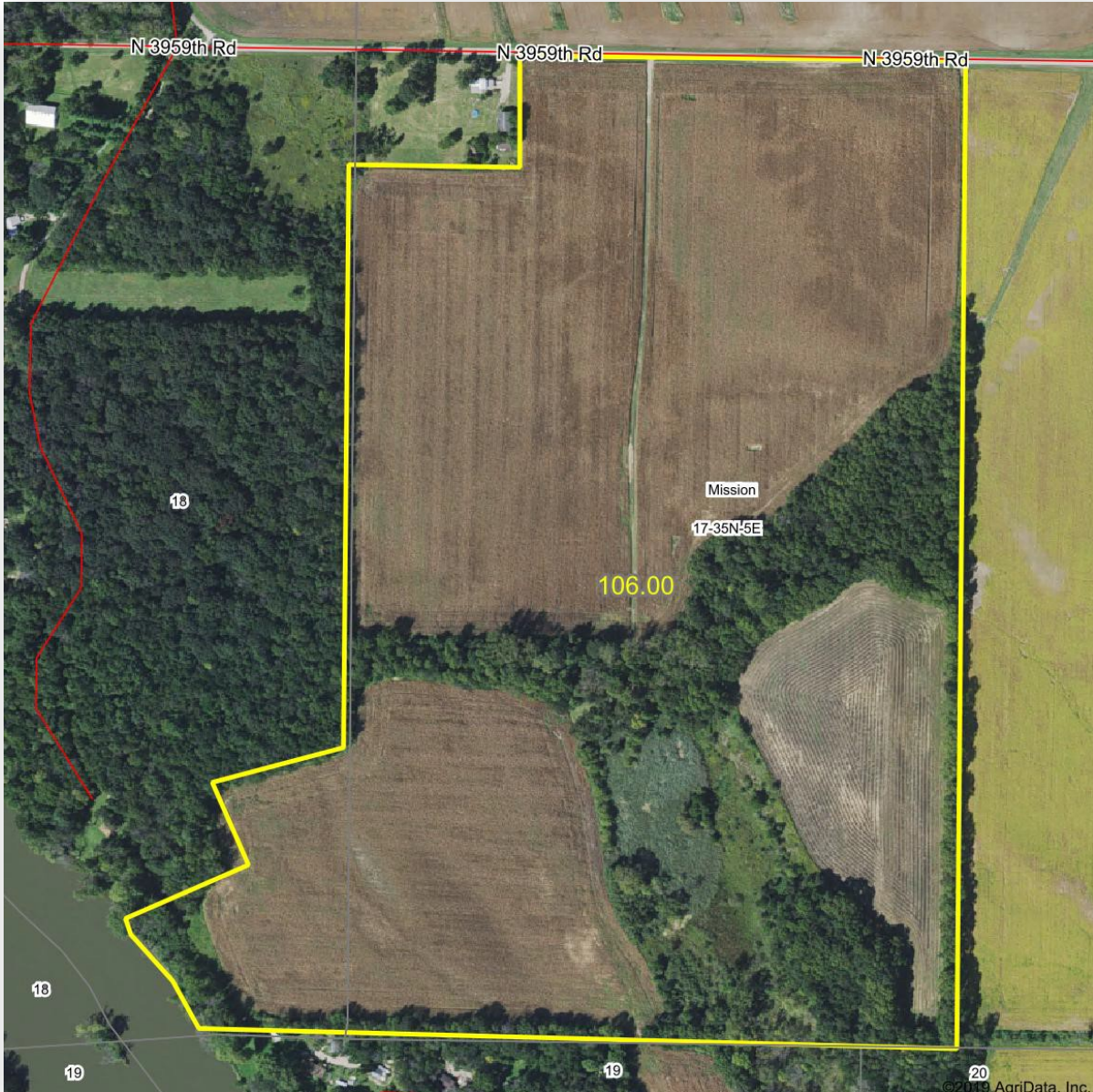

ROOSTER AG' REALTY

1100 S. County Line Rd
PO Box 297
Maple Park, IL 60151



JOE LUDWIG

Broker/Owner
Email: rooster@mc.net
Phone: 630.774.5887

Real Estate

Farm Management

Crop Insurance

Appraisals



Rooster Ag'

R E A L T Y

Soils Map

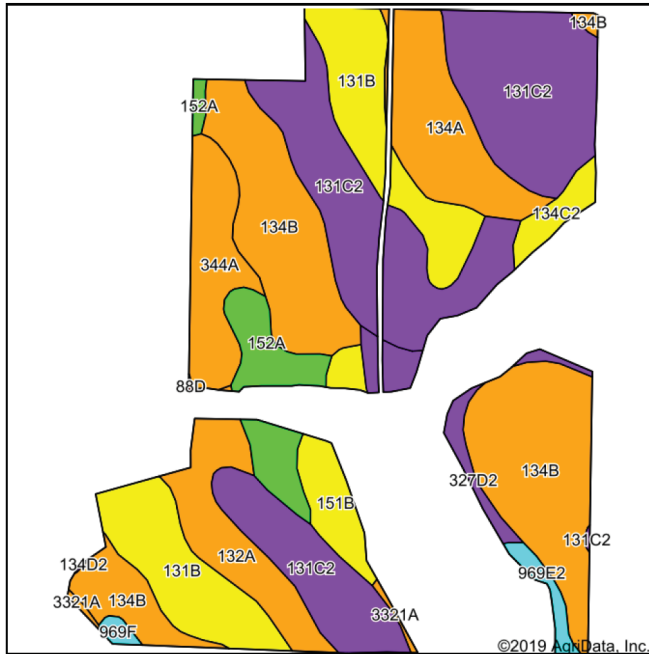

Soils data provided by USDA and NRCS.

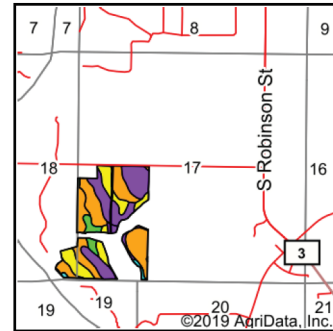

State: **Illinois**
 County: **La Salle**
 Location: **17-35N-5E**
 Township: **Mission**
 Acres: **78.98**
 Date: **4/14/2020**



Rooster Ag'

Maps Provided By:



Area Symbol: IL099, Soil Area Version: 15							
Code	Soil Description	Acres	Percent of field	Il. State Productivity Index Legend	Corn Bu/A	Soybeans Bu/A	Crop productivity index for optimum management
**131C2	Alvin fine sandy loam, 5 to 10 percent slopes, eroded	23.10	29.2%		**140	**46	**103
**134B	Camden silt loam, 2 to 5 percent slopes	18.86	23.9%		**164	**50	**118
**131B	Alvin fine sandy loam, 2 to 5 percent slopes	10.94	13.9%		**149	**49	**110
134A	Camden silt loam, 0 to 2 percent slopes	6.07	7.7%		166	51	119
132A	Starks silt loam, 0 to 2 percent slopes	4.72	6.0%		163	51	119
344A	Harvard silt loam, 0 to 2 percent slopes	4.37	5.5%		171	54	125
152A	Drummer silty clay loam, 0 to 2 percent slopes	3.82	4.8%		195	63	144
**151B	Ridgeville fine sandy loam, 2 to 4 percent slopes	2.67	3.4%		**149	**50	**113
**327D2	Fox loam, 6 to 12 percent slopes, eroded	1.95	2.5%		**139	**45	**101
**134C2	Camden silt loam, 5 to 10 percent slopes, eroded	1.21	1.5%		**154	**47	**111
**969E2	Casco-Rodman complex, 12 to 20 percent slopes, eroded	0.75	0.9%		**95	**32	**72
**969F	Casco-Rodman complex, 20 to 30 percent slopes	0.29	0.4%		**94	**32	**71
3321A	Du Page silt loam, 0 to 2 percent slopes, frequently flooded	0.23	0.3%		170	54	125
Weighted Average					154.7	49.3	113

ROOSTER AG' REALTY

1100 S. County Line Rd
 PO Box 297
 Maple Park, IL 60151



JOE LUDWIG

Broker/Owner

Email: rooster@mc.net

Phone: 630.774.5887

Real Estate

Farm Management

Crop Insurance

Appraisals



Rooster Ag'

R E A L T Y

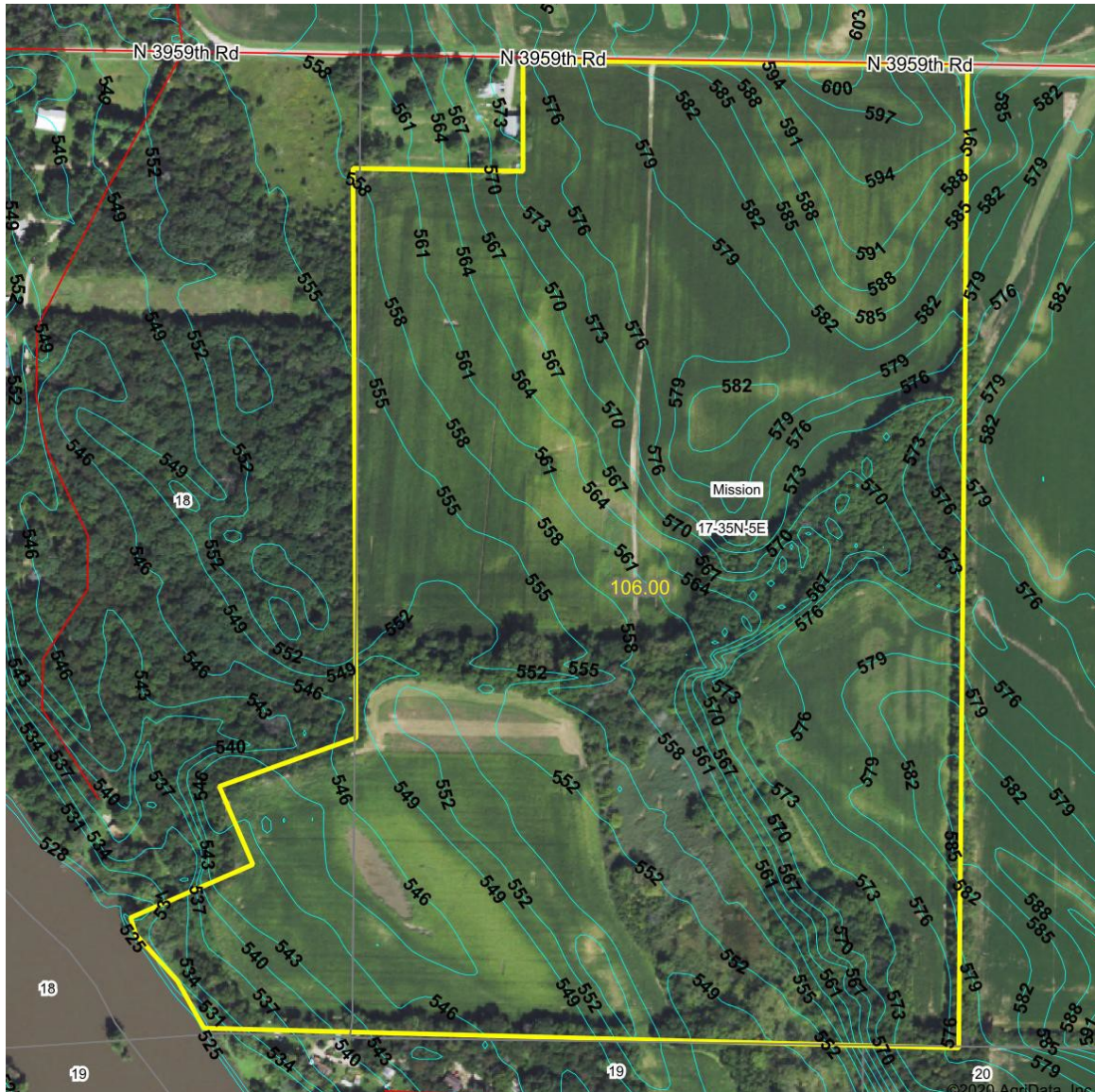

ROOSTER AG' REALTY

1100 S. County Line Rd
PO Box 297
Maple Park, IL 60151



JOE LUDWIG

Broker/Owner
Email: rooster@mc.net
Phone: 630.774.5887

This information has been obtained from sources believed reliable. We have not verified it and make no guarantee, warranty or representation about it. Any projections, opinions, assumptions or estimates used are for examples only and do not represent the current or future performance of the property. You and your advisors should conduct a careful, independent investigation of the property to determine to your satisfaction the suitability of the property for your needs. Photos herein are the property of their respective owners and use of these images without the express written consent of the owner is prohibited.