

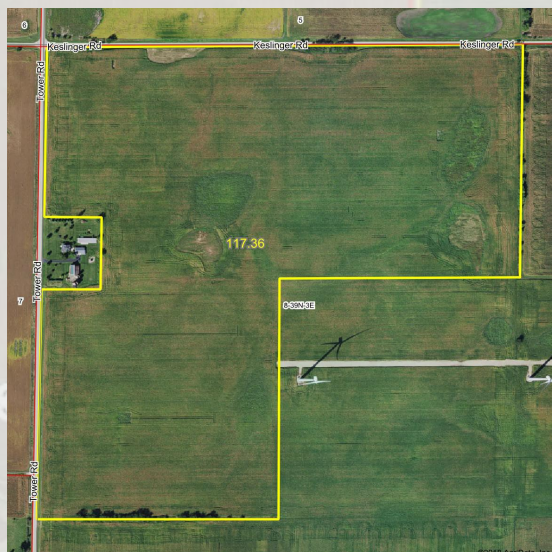

# Rooster Ag'

R E A L T Y

## THE KESLINGER ROAD 117±



**DeKalb County, Milan Twp.**

**117.36± acres**

**115.58± tillable acres**

**Located at the intersection of  
Keslinger Rd. & Tower Rd.**

## Reduced Price: \$8,995

Phone: (815) 333-4354

Email: [Rooster@mc.net](mailto:Rooster@mc.net)

Web: [www.roosterag.com](http://www.roosterag.com)

1100 S County Line Road

P.O. Box 297

Maple Park, IL 60151

Joe Ludwig 630-774-5887

Tyler Creath 815-451-1152

Steve Edwards 630-774-7470



# Rooster Ag'

R E A L T Y

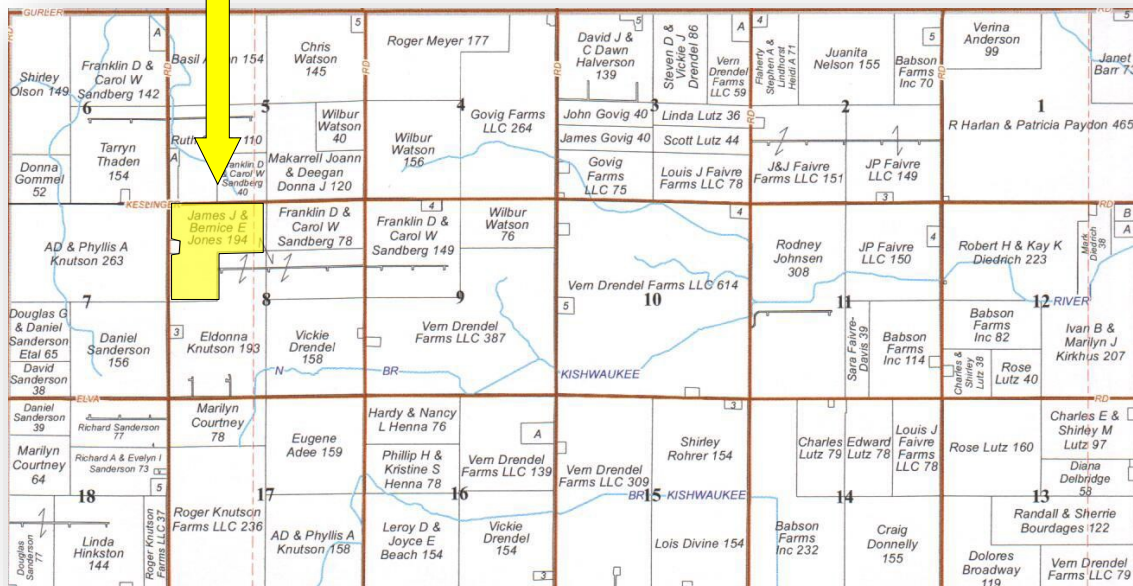

## PROPERTY SPECIFICATIONS

<b>GROSS ACRES:</b>	<b>117.36±</b>
<b>TILLABLE ACRES:</b>	<b>115.58±</b>
<b>SOIL PI:</b>	<b>132.1</b>
<b>EST. REAL ESTATE TAXES:</b>	<b>\$3,585.54</b>
<b>PRICE:</b>	<b>REDUCED to \$8,995 Per Acre</b>

**Located at the intersection of Keslinger Road and Tower Road**

**115.58 tillable acres of good soils with a 132 Productivity Index!**

**Contact Joe for more information!**

### ROOSTER AG' REALTY

1100 S. County Line Rd  
PO Box 297  
Maple Park, IL 60151



### JOE LUDWIG

Broker/Owner  
Email: rooster@mc.net  
Phone: 630.774.5887

Real Estate

Farm Management

Crop Insurance

Appraisals



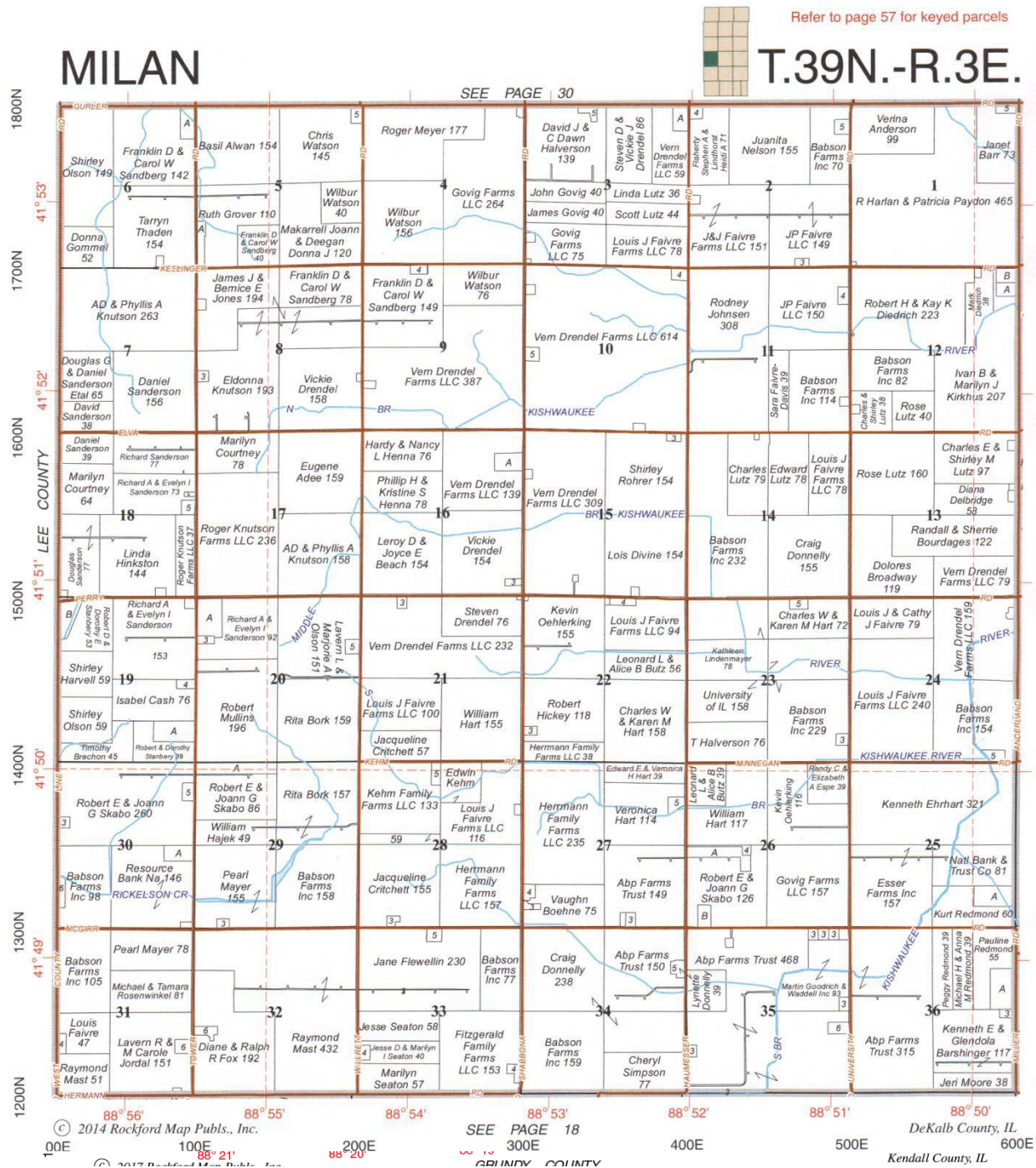

**DON'T LET  
YOUR MONEY  
COLLECT  
DUST, INVEST  
IN DIRT.**



**Rooster Ag'**  
www.RoosterAg.com  
815 333 4354

**NORTHERN  
ILLINOIS  
AG' CENTER**

INVESTMENT PROPERTIES  
1031 TRADES  
FARMLAND SALES  
GRAIN FACILITY SALES  
• MORE



YouTube.com/RoosterAgRealty @RoosterAgRealty Facebook.com/RoosterAgRealty @RoosterAgRealty

**REAL ESTATE**  
FARM  
MANAGEMENT  
FEDERAL CROP  
INSURANCE  
FARMLAND  
APPRAISALS





# Rooster Ag'

R E A L T Y

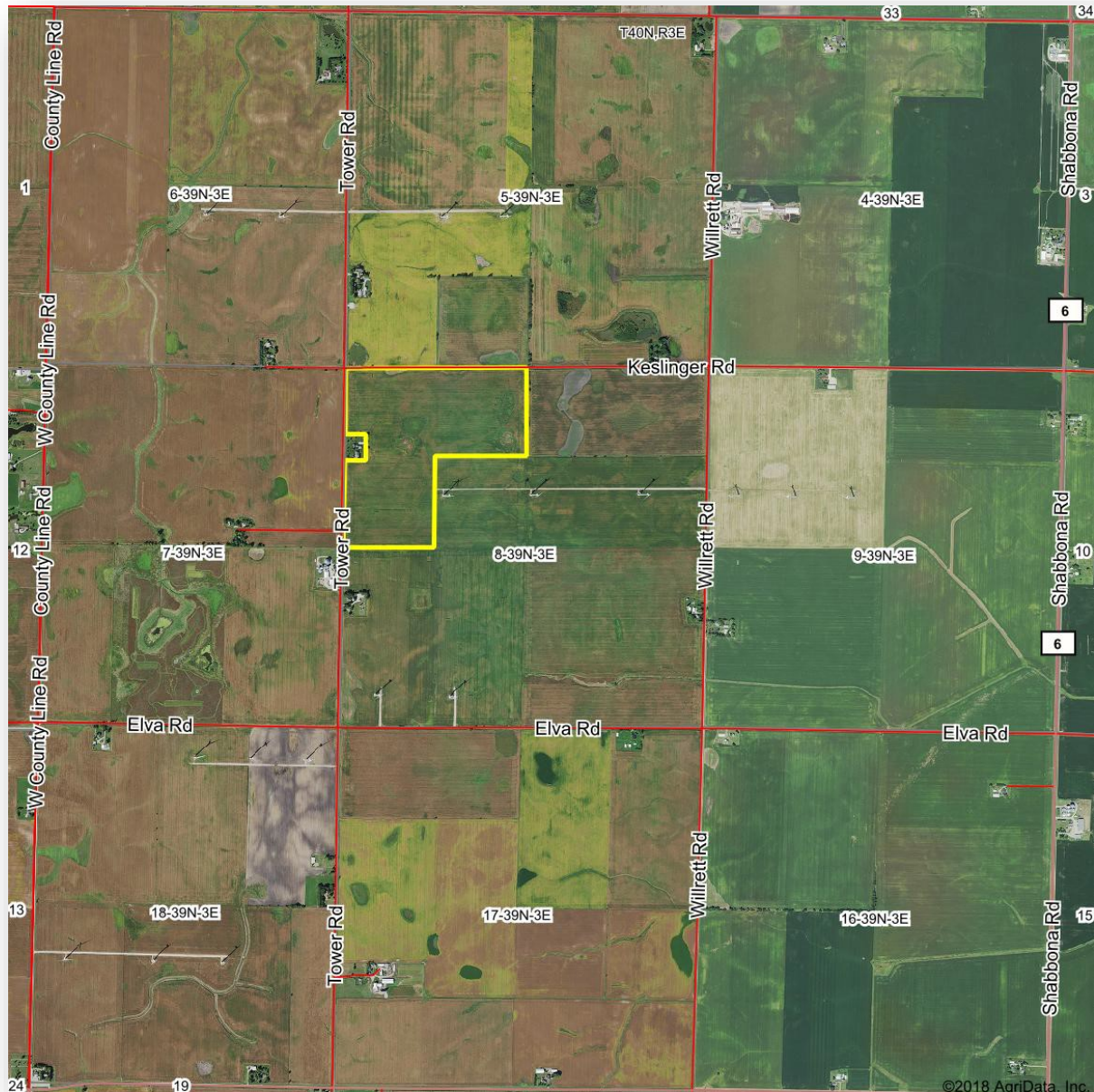

## ROOSTER AG' REALTY

1100 S. County Line Rd  
PO Box 297  
Maple Park, IL 60151



## JOE LUDWIG

Broker/Owner  
Email: [rooster@mc.net](mailto:rooster@mc.net)  
Phone: 630.774.5887

Real Estate

Farm Management

Crop Insurance

Appraisals





# Rooster Ag'

R E A L T Y

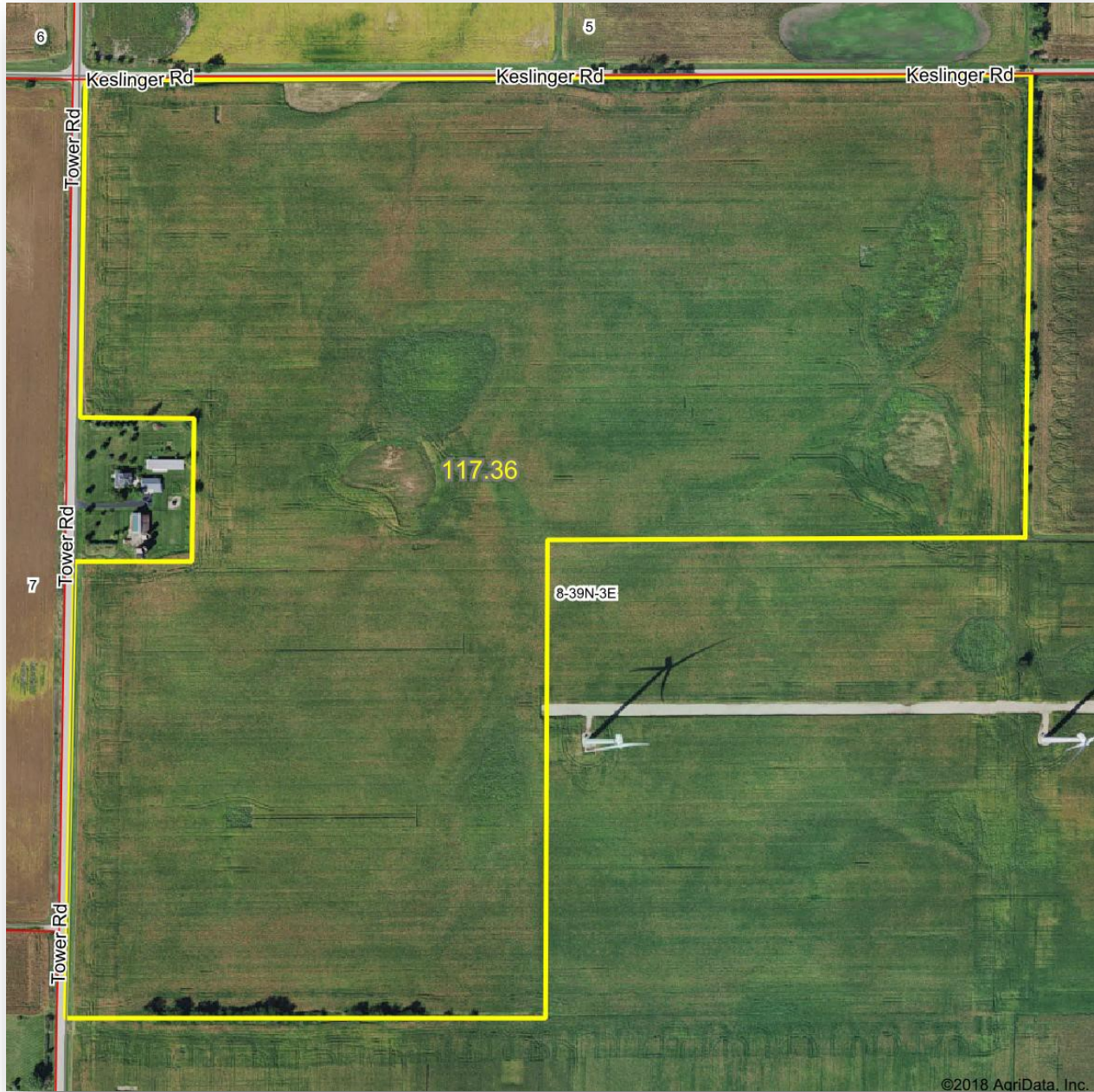

## ROOSTER AG' REALTY

1100 S. County Line Rd  
PO Box 297  
Maple Park, IL 60151



## JOE LUDWIG

Broker/Owner  
Email: [rooster@mc.net](mailto:rooster@mc.net)  
Phone: 630.774.5887

Real Estate

Farm Management

Crop Insurance

Appraisals



# Rooster Ag'

R E A L T Y

## Soils Map

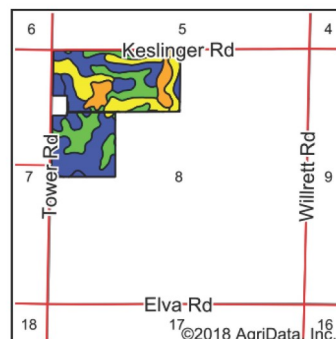
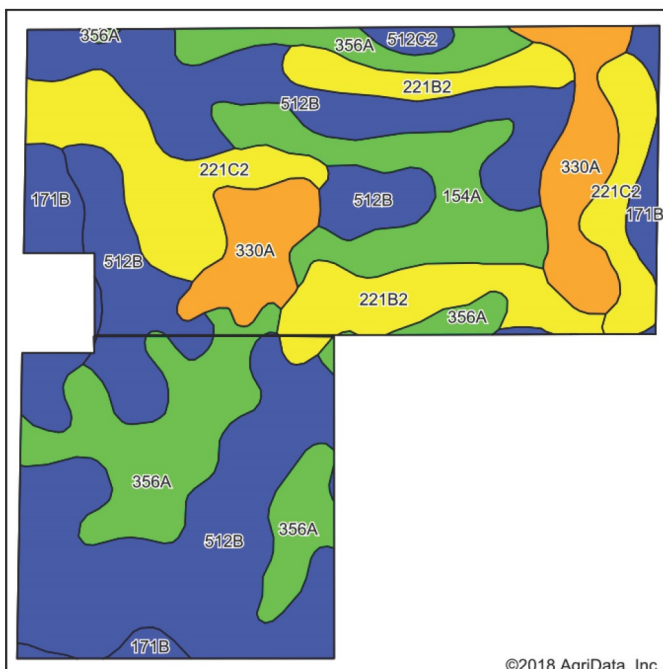

State: **Illinois**  
 County: **De Kalb**  
 Location: **8-39N-3E**  
 Township: **Milan**  
 Acres: **115.58**  
 Date: **2/14/2018**



Maps Provided By:  
**surety**  
 CUSTOMIZED ONLINE MAPPING  
 © AgriData, Inc. 2018 www.AgriDataInc.com



Soils data provided by USDA and NRCS.

©2018 AgriData, Inc.

Area Symbol: IL037, Soil Area Version: 12

Code	Soil Description	Acres	Percent of field	Il. State Productivity Index Legend	Corn Bu/A	Soybeans Bu/A	Crop productivity index for optimum management
**512B	Danabrook silt loam, 2 to 5 percent slopes	44.62	38.6%		**185	**58	**137
356A	Elpaso silty clay loam, 0 to 2 percent slopes	18.87	16.3%		195	63	144
**221C2	Parr silt loam, 5 to 10 percent slopes, eroded	13.37	11.6%		**148	**48	**111
330A	Peotone silty clay loam, 0 to 2 percent slopes	11.17	9.7%		164	55	123
**221B2	Parr silt loam, 2 to 5 percent slopes, eroded	10.50	9.1%		**151	**49	**113
154A	Flanagan silt loam, 0 to 2 percent slopes	9.88	8.5%		194	63	144
**171B	Catlin silt loam, 2 to 5 percent slopes	6.39	5.5%		**185	**58	**137
**512C2	Danabrook silt loam, 5 to 10 percent slopes, eroded	0.78	0.7%		**174	**55	**128
Weighted Average					177.9	57	132.1

Table: Optimum Crop Productivity Ratings for Illinois Soil by K.R. Olson and J.M. Lang, Office of Research, ACES, University of Illinois at Champaign-Urbana. Version: 1/2/2012 Amended Table S2 B811

Crop yields and productivity indices for optimum management (B811) are maintained at the following NRES web site: <http://soilproductivity.nres.illinois.edu/>

\*\* Indexes adjusted for slope and erosion according to Bulletin 811 Table S3

\*c: Using Capabilities Class Dominant Condition Aggregation Method

Soils data provided by USDA and NRCS. Soils data provided by University of Illinois at Champaign-Urbana.

## ROOSTER AG' REALTY

1100 S. County Line Rd  
 PO Box 297  
 Maple Park, IL 60151



## JOE LUDWIG

Broker/Owner

Email: [rooster@mc.net](mailto:rooster@mc.net)

Phone: 630.774.5887

Real Estate

Farm Management

Crop Insurance

Appraisals





# Rooster Ag'

R E A L T Y

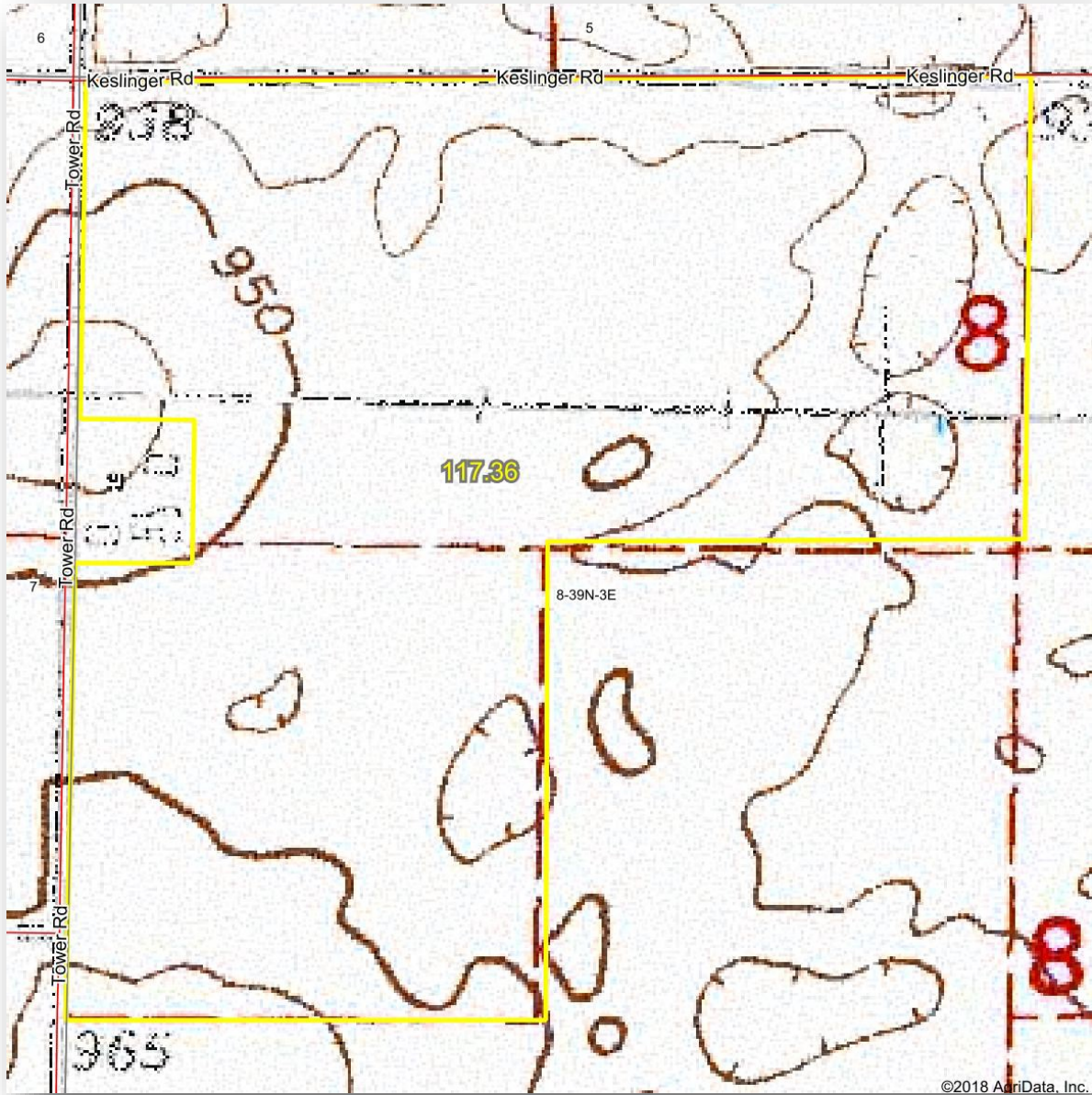

## ROOSTER AG' REALTY

1100 S. County Line Rd  
PO Box 297  
Maple Park, IL 60151



## JOE LUDWIG

Broker/Owner  
Email: [rooster@mc.net](mailto:rooster@mc.net)  
Phone: 630.774.5887

This information has been obtained from sources believed reliable. We have not verified it and make no guarantee, warranty or representation about it. Any projections, opinions, assumptions or estimates used are for examples only and do not represent the current or future performance of the property. You and your advisors should conduct a careful, independent investigation of the property to determine to your satisfaction the suitability of the property for your needs. Photos herein are the property of their respective owners and use of these images without the express written consent of the owner is prohibited.