



# Rooster Ag'

R E A L T Y

## THE ATKINSON FARM



**Henry County, Alba Twp.**

**123.55± acres**

**118.48± tillable acres**

**Conveniently located NE of  
Atkinson, off E. 2400!**

## Reduced Price: \$8,800 Per Acre

Phone: (815) 333-4354

Email: [Rooster@mc.net](mailto:Rooster@mc.net)

Web: [www.roosterag.com](http://www.roosterag.com)

1100 S County Line Road

P.O. Box 297

Maple Park, IL 60151

Joe Ludwig 630-774-5887

Tyler Creath 815-451-1152

Steve Edwards 630-774-7470



# Rooster Ag'

R E A L T Y

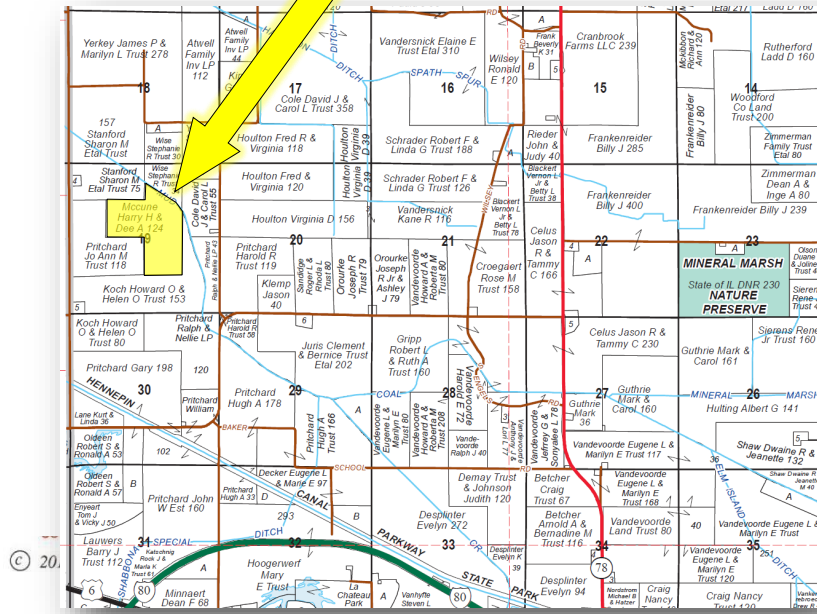

## PROPERTY SPECIFICATIONS

<b>GROSS ACRES:</b>	<b>123.55±</b>
<b>TILLABLE ACRES:</b>	<b>118.48±</b>
<b>SOIL PI:</b>	<b>125.00</b>
<b>EST. REAL ESTATE TAXES:</b>	<b>\$3,645.38</b>
<b>PRICE:</b>	<b>\$8,800 per acre</b>

**This farm includes a 3-4 year-old 1,350, all electric irrigator, which covers 113 of the 118.48 tillable acres. 5-year average of 245bu per acre!**

**Easement is in place to access the farm from E. 2400th Street.**

### ROOSTER AG' REALTY

1100 S. County Line Rd  
PO Box 297  
Maple Park, IL 60151



### JOE LUDWIG

Broker/Owner  
Email: rooster@mc.net  
Phone: 630.774.5887

Real Estate

Farm Management

Crop Insurance

Appraisals

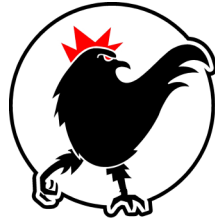

# Rooster Ag<sup>®</sup>

R E A L T Y

Refer to page 77 for keyed parcels

ALBA

T.17N.-R.5E.

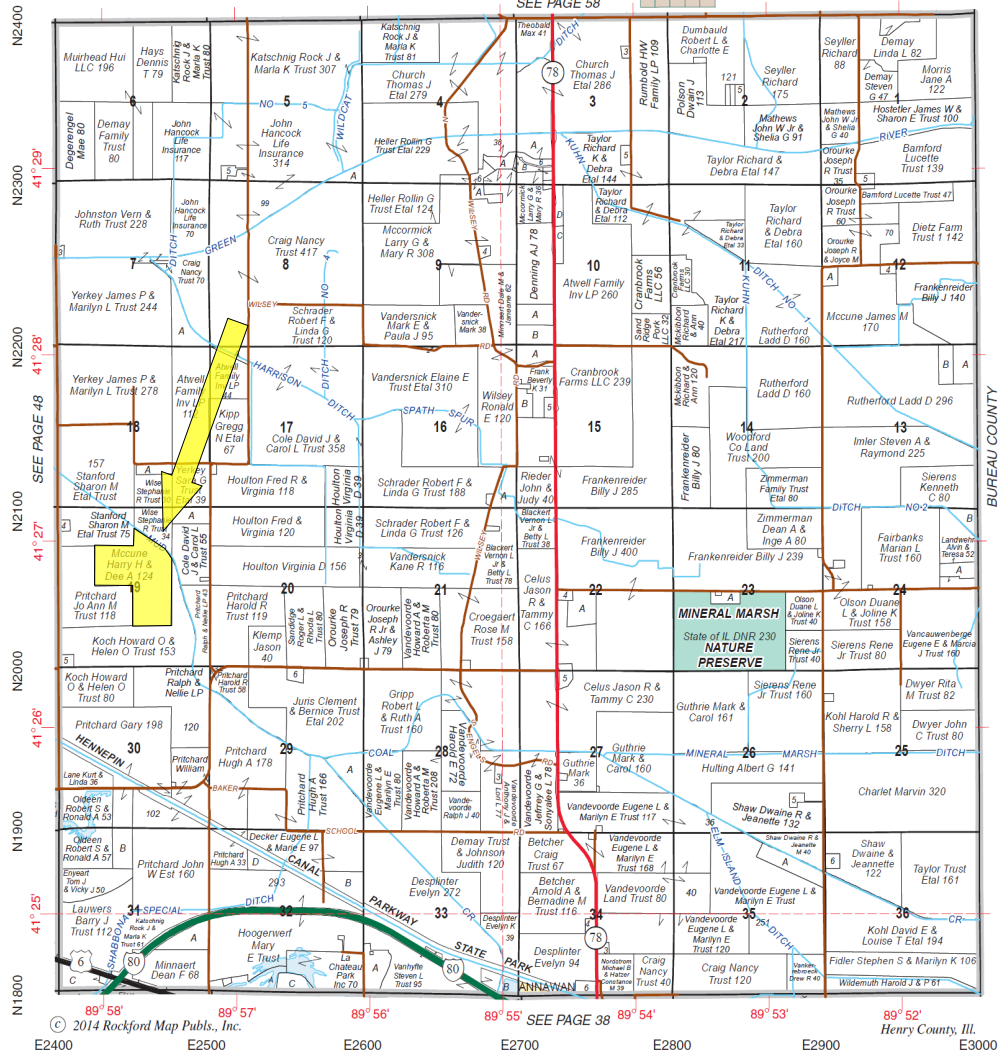

**DON'T LET  
YOUR MONEY  
COLLECT  
DUST, INVEST  
IN DIRT.**



Rooster Ag<sup>®</sup>  
www.RoosterAg.com  
815 333 4354

**NORTHERN  
ILLINOIS  
AG CENTER**

INVESTMENT PROPERTIES  
1031 TRADES  
FARMLAND SALES  
GRAIN FACILITY SALES  
+ MORE



REAL ESTATE  
FARM  
MANAGEMENT  
FEDERAL CROP  
INSURANCE  
FARMLAND  
APPRAISALS

YouTube.com/RoosterAgRealty @RoosterAgRealty Facebook.com/RoosterAgRealty @RoosterAgRealty



# Rooster Ag'

R E A L T Y

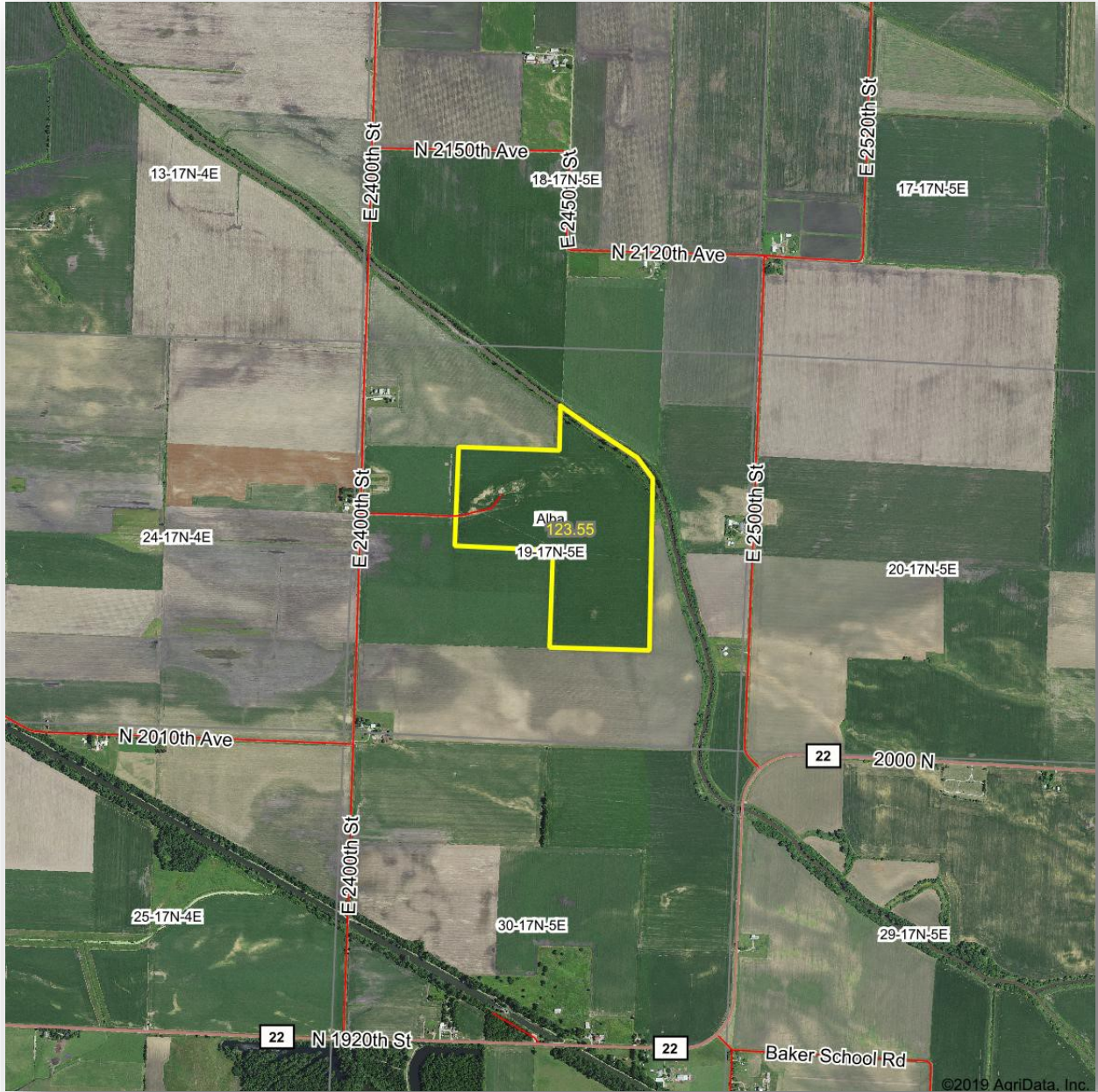

## ROOSTER AG' REALTY

1100 S. County Line Rd  
PO Box 297  
Maple Park, IL 60151



## JOE LUDWIG

Broker/Owner  
Email: rooster@mc.net  
Phone: 630.774.5887

Real Estate

Farm Management

Crop Insurance

Appraisals



*Rooster Ag'*  
R E A L T Y



**ROOSTER AG' REALTY**

1100 S. County Line Rd  
PO Box 297  
Maple Park, IL 60151



**JOE LUDWIG**

Broker/Owner  
Email: rooster@mc.net  
Phone: 630.774.5887

Real Estate

Farm Management

Crop Insurance

Appraisals



# Rooster Ag'

R E A L T Y

## Soils Map

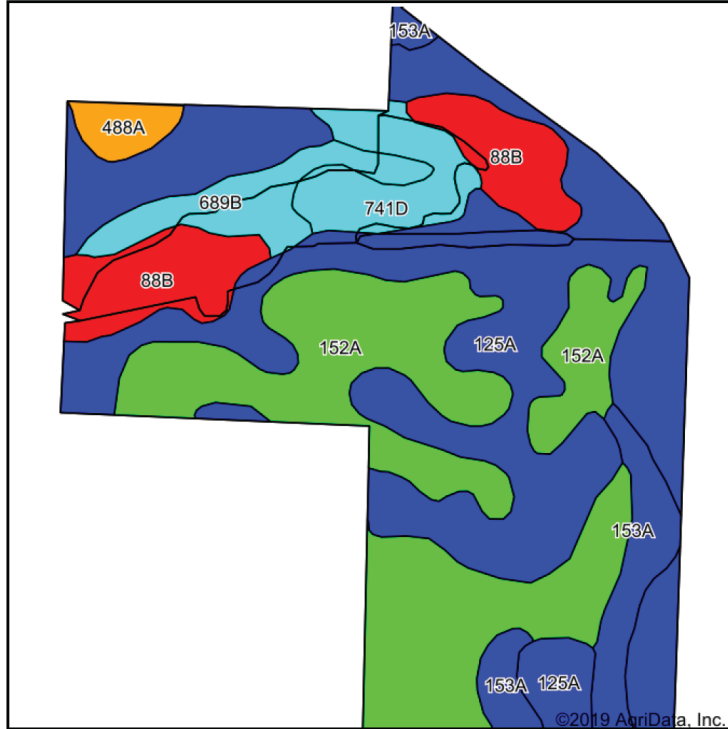

Soils data provided by USDA and NRCS.

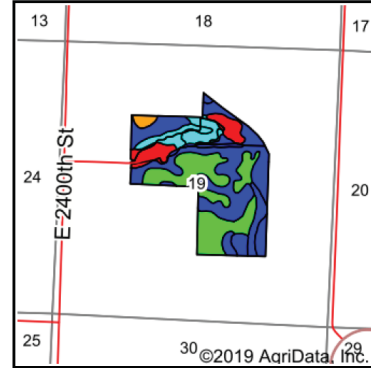

State: **Illinois**  
 County: **Henry**  
 Location: **19-17N-5E**  
 Township: **Alba**  
 Acres: **118.24**  
 Date: **8/27/2019**



Maps Provided By:  
  
 CUSTOMIZED ONLINE MAPPING  
 © AgriData, Inc. 2019 www.AgriDataInc.com



Area Symbol: IL073\_Soil Area Version: 15

Code	Soil Description	Acres	Percent of field	Il. State Productivity Index Legend	Corn Bu/A	Soybeans Bu/A	Crop productivity index for optimum management
125A	Selma loam, 0 to 2 percent slopes	50.62	42.8%		176	57	129
152A	Drummer silty clay loam, 0 to 2 percent slopes	35.67	30.2%		195	63	144
**88B	Sparta loamy sand, Illinois till plain, 2 to 6 percent slopes	10.93	9.2%		**118	**41	**91
153A	Pella silty clay loam, 0 to 2 percent slopes	7.34	6.2%		183	60	136
**741D	Oakville fine sand, 7 to 15 percent slopes	6.08	5.1%		**100	**35	**76
**689B	Coloma sand, 1 to 7 percent slopes	5.61	4.7%		**101	**32	**75
488A	Hoopole loam, 0 to 2 percent slopes	1.99	1.7%		163	54	121
<b>Weighted Average</b>					<b>169.1</b>	<b>55.1</b>	<b>125</b>

### ROOSTER AG' REALTY

1100 S. County Line Rd  
 PO Box 297  
 Maple Park, IL 60151



### JOE LUDWIG

Broker/Owner  
 Email: rooster@mc.net  
 Phone: 630.774.5887

Real Estate

Farm Management

Crop Insurance

Appraisals



# Rooster Ag'

R E A L T Y

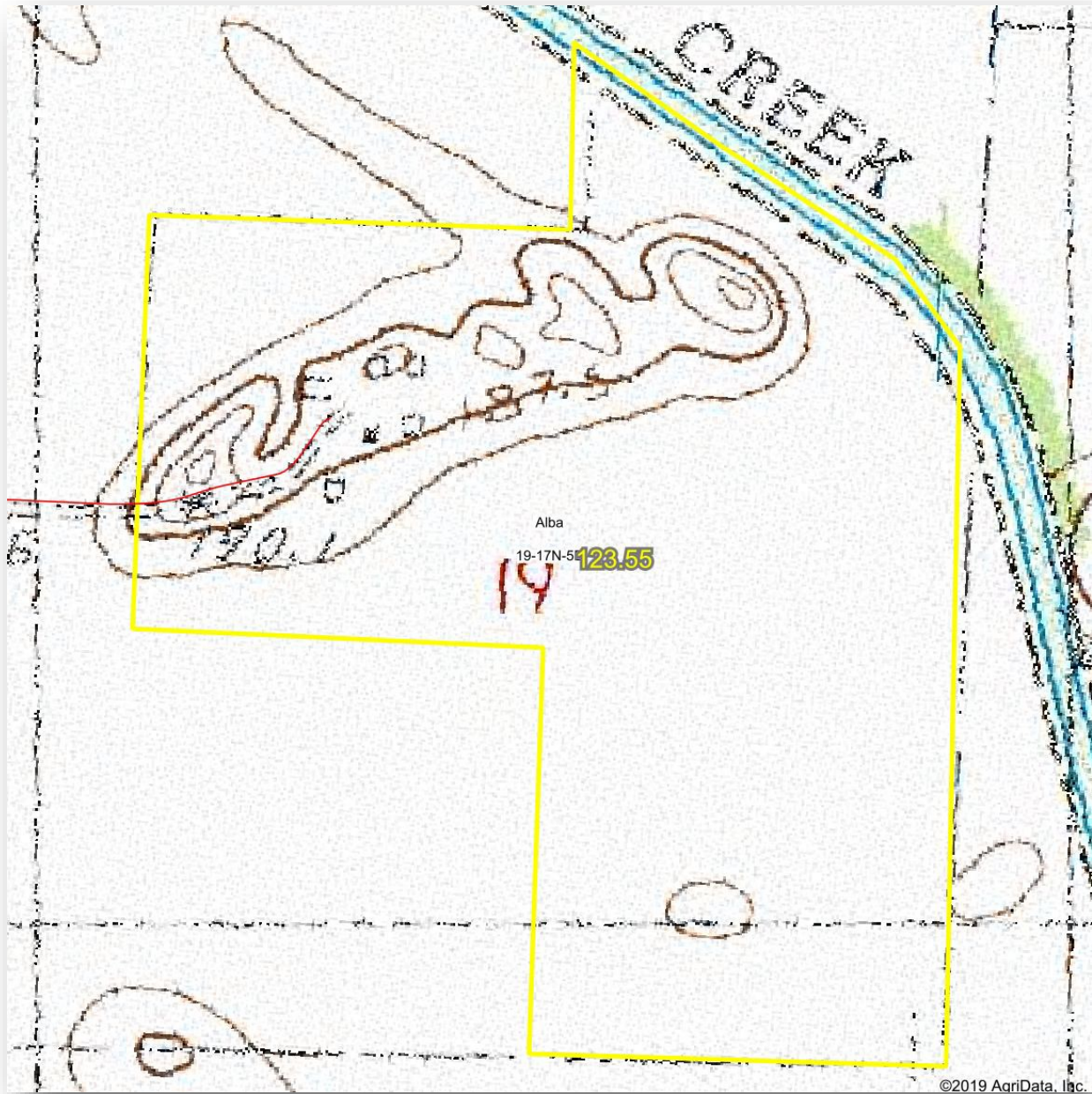

## ROOSTER AG' REALTY

1100 S. County Line Rd  
PO Box 297  
Maple Park, IL 60151



## JOE LUDWIG

Broker/Owner  
Email: rooster@mc.net  
Phone: 630.774.5887

This information has been obtained from sources believed reliable. We have not verified it and make no guarantee, warranty or representation about it. Any projections, opinions, assumptions or estimates used are for examples only and do not represent the current or future performance of the property. You and your advisors should conduct a careful, independent investigation of the property to determine to your satisfaction the suitability of the property for your needs. Photos herein are the property of their respective owners and use of these images without the express written consent of the owner is prohibited.