



Rooster Ag'

R E A L T Y

THE PLANO FARM



Kendall County, Little Rock Twp.

101.41± acres

98.92± tillable acres

**Located just south of Plano off
Griswold Springs Road & Little
Rock Road.**

REDUCED PRICE: \$9,500 Per Acre

Phone: (815) 333-4354

Email: Rooster@mc.net

Web: www.roosterag.com

1100 S County Line Road

P.O. Box 297

Maple Park, IL 60151

Joe Ludwig 630-774-5887

Tyler Creath 815-451-1152

Steve Edwards 630-774-7470



Rooster Ag'

R E A L T Y

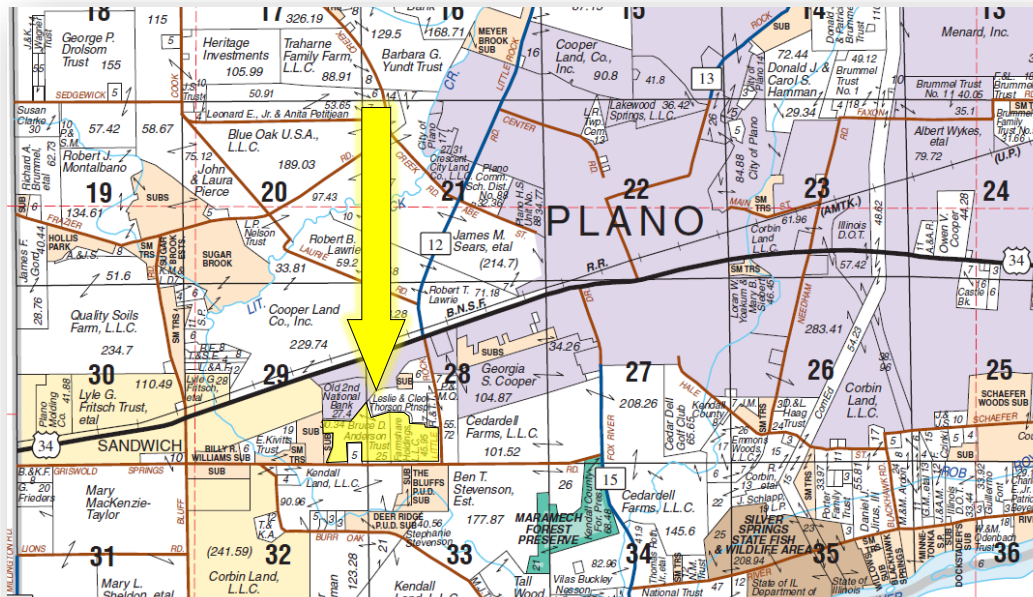

PROPERTY SPECIFICATIONS

GROSS ACRES:	101.41±
TILLABLE ACRES:	98.92±
SOIL PI:	121.70
EST. REAL ESTATE TAXES:	\$2,509.44
PRICE:	\$9,950 \$9,500 per acre

Excellent location south of Plano at the NW corner of Griswold Springs Road & Little Rock Road.

Adjacent to Walmart!

Mostly tillable!

ROOSTER AG' REALTY

1100 S. County Line Rd
PO Box 297
Maple Park, IL 60151



JOE LUDWIG

Broker/Owner
Email: rooster@mc.net
Phone: 630.774.5887

Real Estate

Farm Management

Crop Insurance

Appraisals



Rooster Ag[®]

R E A L T Y

LITTLE ROCK

T.37N.-R.6E.

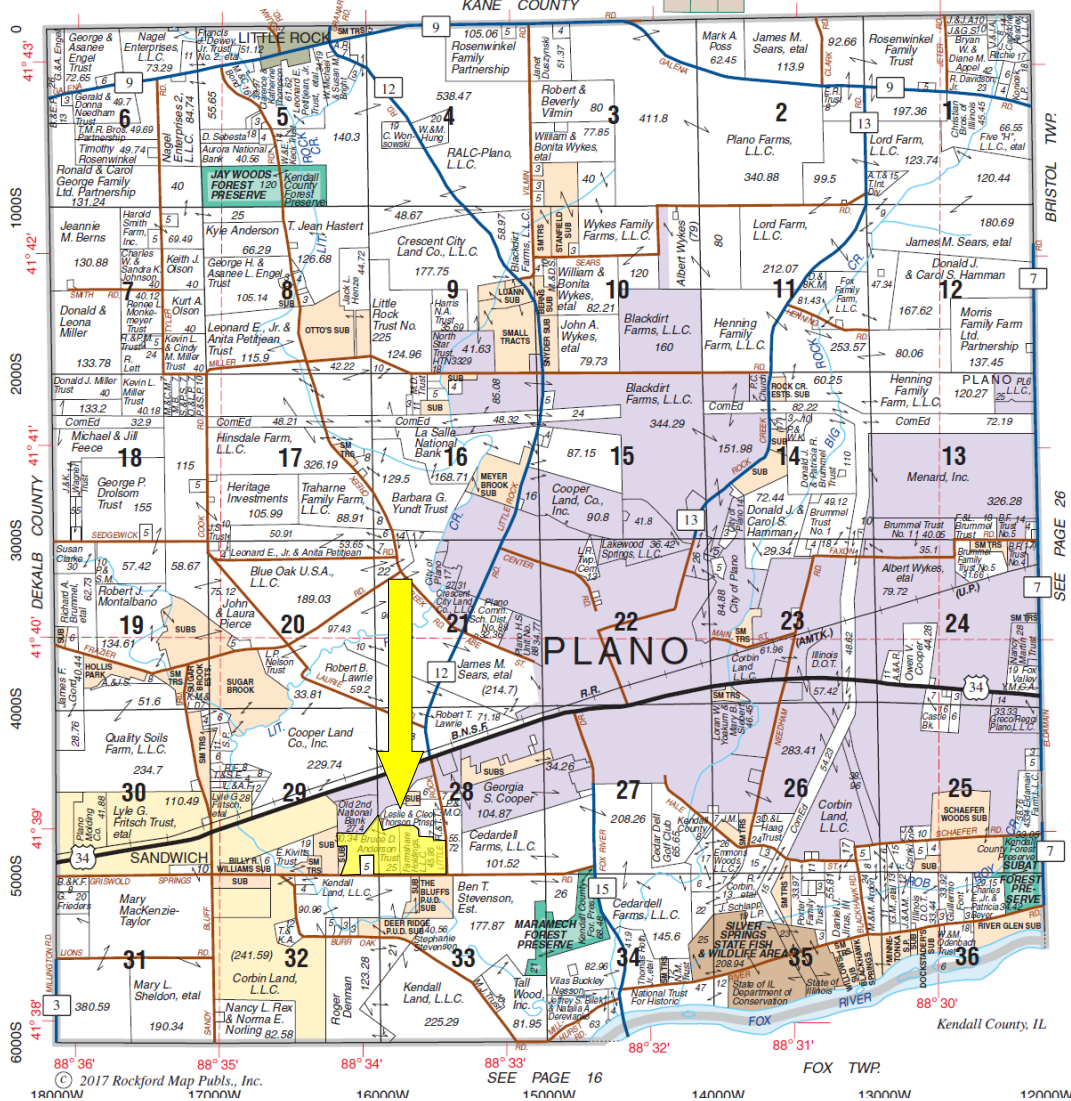

**DON'T LET
YOUR MONEY
COLLECT
DUST, INVEST
IN DIRT.**



Rooster Ag[®]
www.RoosterAg.com
815 333 4354

**NORTHERN
ILLINOIS
AG CENTER**

INVESTMENT PROPERTIES
1031 TRADING
FARMLAND SALES
GRAIN FACILITY SALES
• MORE



**REAL ESTATE
FARM
MANAGEMENT
FEDERAL CROP
INSURANCE
FARMLAND
APPRAISALS**

YouTube.com/RoosterAgRealty @RoosterAgRealty Facebook.com/RoosterAgRealty @RoosterAgRealty



Rooster Ag'

R E A L T Y

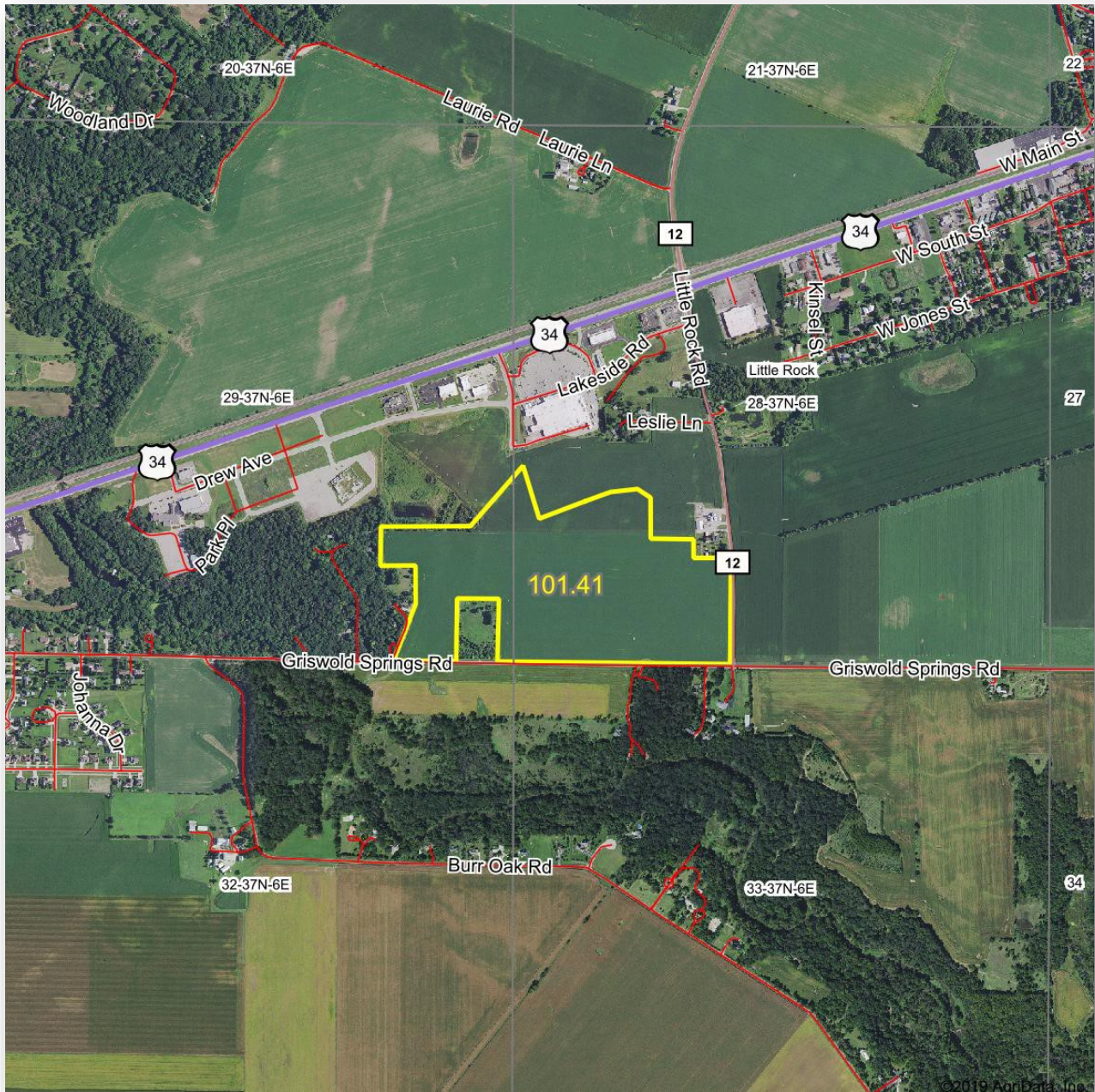

ROOSTER AG' REALTY

1100 S. County Line Rd
PO Box 297
Maple Park, IL 60151



JOE LUDWIG

Broker/Owner
Email: rooster@mc.net
Phone: 630.774.5887

Real Estate

Farm Management

Crop Insurance

Appraisals



Rooster Ag'

R E A L T Y

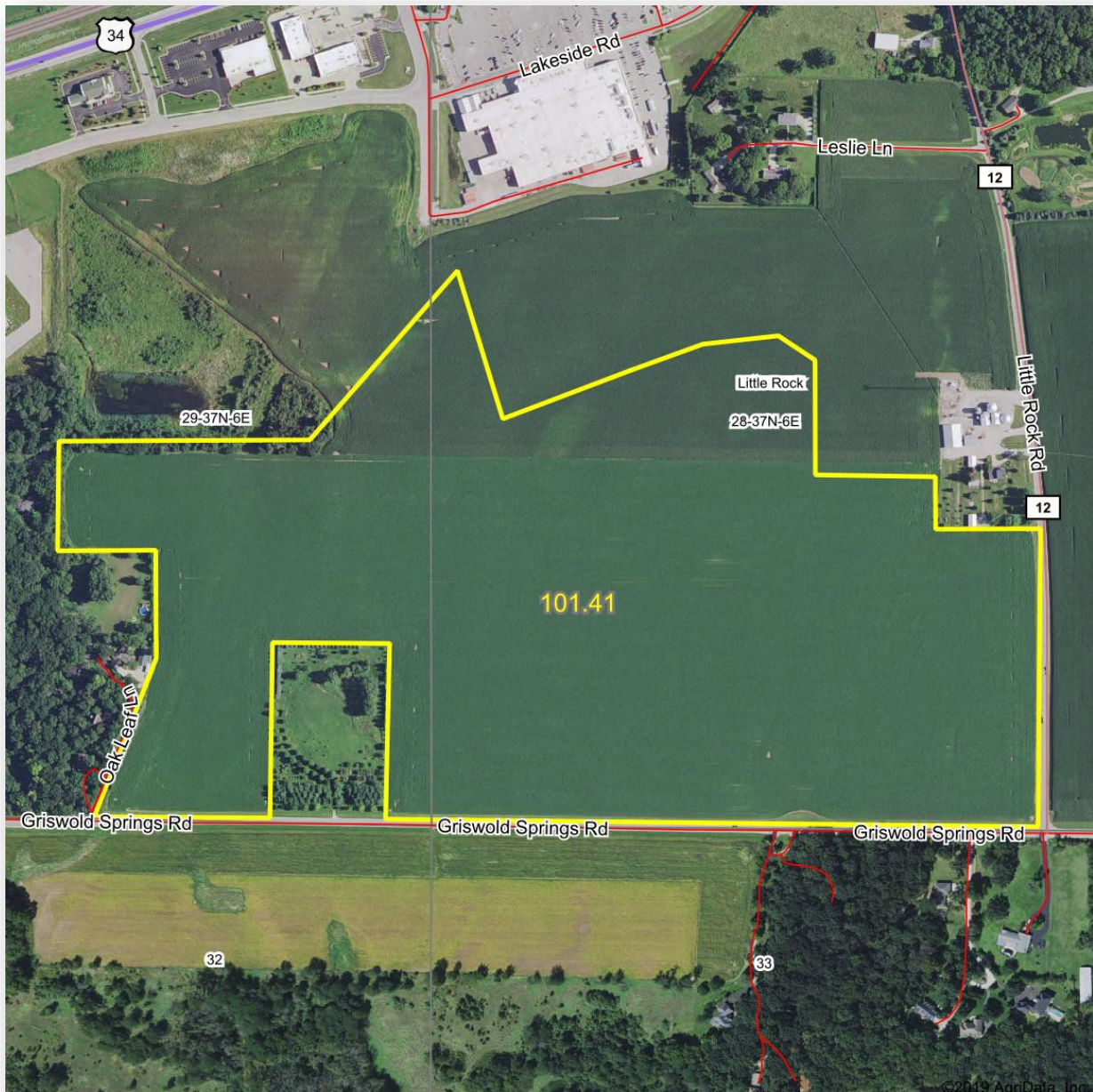

ROOSTER AG' REALTY

1100 S. County Line Rd
PO Box 297
Maple Park, IL 60151



JOE LUDWIG

Broker/Owner
Email: rooster@mc.net
Phone: 630.774.5887

Real Estate

Farm Management

Crop Insurance

Appraisals



Rooster Ag'

R E A L T Y

Soils Map

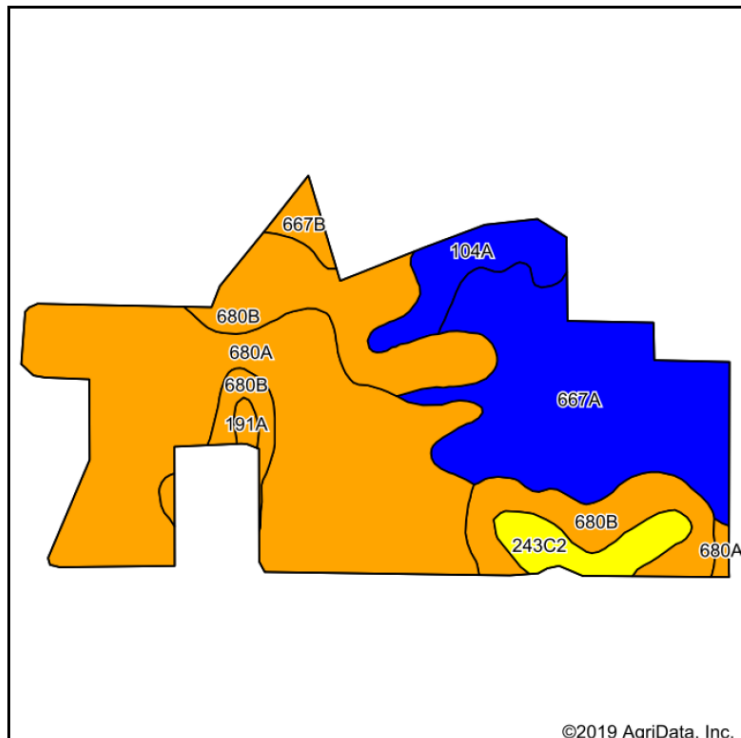

Soils data provided by USDA and NRCS.

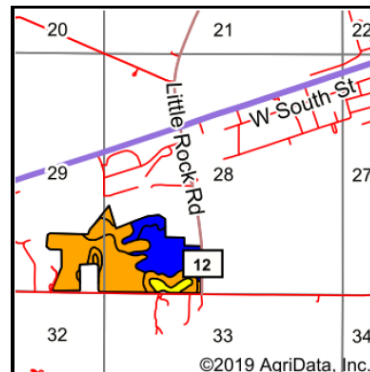

State: **Illinois**
 County: **Kendall**
 Location: **28-37N-6E**
 Township: **Little Rock**
 Acres: **98.92**
 Date: **8/9/2019**



Maps Provided By:



Area Symbol: IL093_Soil Area Version: 15

Code	Soil Description	Acres	Percent of field	Il. State Productivity Index Legend	Corn Bu/A	Soybeans Bu/A	Crop productivity index for optimum management
680A	Campton silt loam, 0 to 2 percent slopes	41.61	42.1%		164	50	119
667A	Kaneville silt loam, 0 to 2 percent slopes	25.23	25.5%		178	55	128
**680B	Campton silt loam, 2 to 5 percent slopes	20.79	21.0%		**162	**50	**118
104A	Virgil silt loam, 0 to 2 percent slopes	5.37	5.4%		182	56	132
**243C2	St. Charles silt loam, 5 to 10 percent slopes, eroded	4.01	4.1%		**156	**48	**113
**667B	Kaneville silt loam, 2 to 5 percent slopes	1.40	1.4%		**176	**54	**127
191A	Knight silt loam, 0 to 2 percent slopes	0.51	0.5%		162	54	121
Weighted Average					168	51.6	121.7

ROOSTER AG' REALTY

1100 S. County Line Rd
 PO Box 297
 Maple Park, IL 60151



JOE LUDWIG

Broker/Owner

Email: rooster@mc.net

Phone: 630.774.5887

Real Estate

Farm Management

Crop Insurance

Appraisals



Rooster Ag'

R E A L T Y

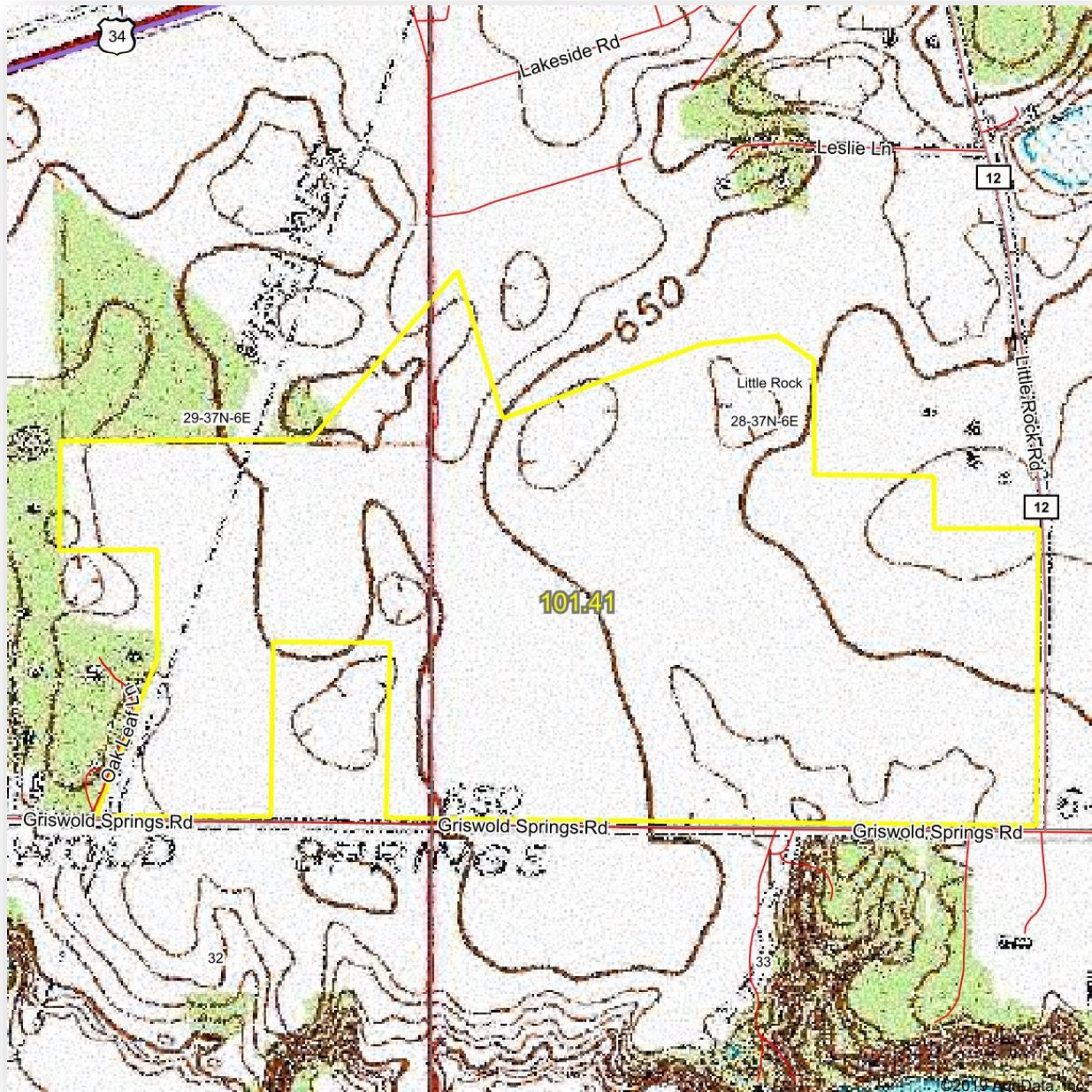

ROOSTER AG' REALTY

1100 S. County Line Rd
PO Box 297
Maple Park, IL 60151



JOE LUDWIG

Broker/Owner
Email: rooster@mc.net
Phone: 630.774.5887

This information has been obtained from sources believed reliable. We have not verified it and make no guarantee, warranty or representation about it. Any projections, opinions, assumptions or estimates used are for examples only and do not represent the current or future performance of the property. You and your advisors should conduct a careful, independent investigation of the property to determine to your satisfaction the suitability of the property for your needs. Photos herein are the property of their respective owners and use of these images without the express written consent of the owner is prohibited.