



Rooster Ag'

R E E A L T Y

THE PAW PAW FARM



DeKalb County, Paw Paw Twp.

246.22± Acres

222.00± Tillable Acres

**Located off of Chicago Road,
just East of Paw Paw, IL.**

Listed At: \$8,000 Per Acre

Phone: (815) 333-4354

Email: Rooster@mc.net

Web: www.roosterag.com

1100 S County Line Road

P.O. Box 297

Maple Park, IL 60151

Joe Ludwig 630-774-5887

Tyler Creath 815-451-1152

Steve Edwards 630-774-7470

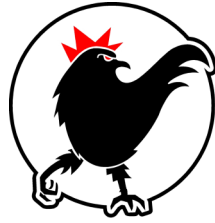

Rooster Ag'

R E A L T Y

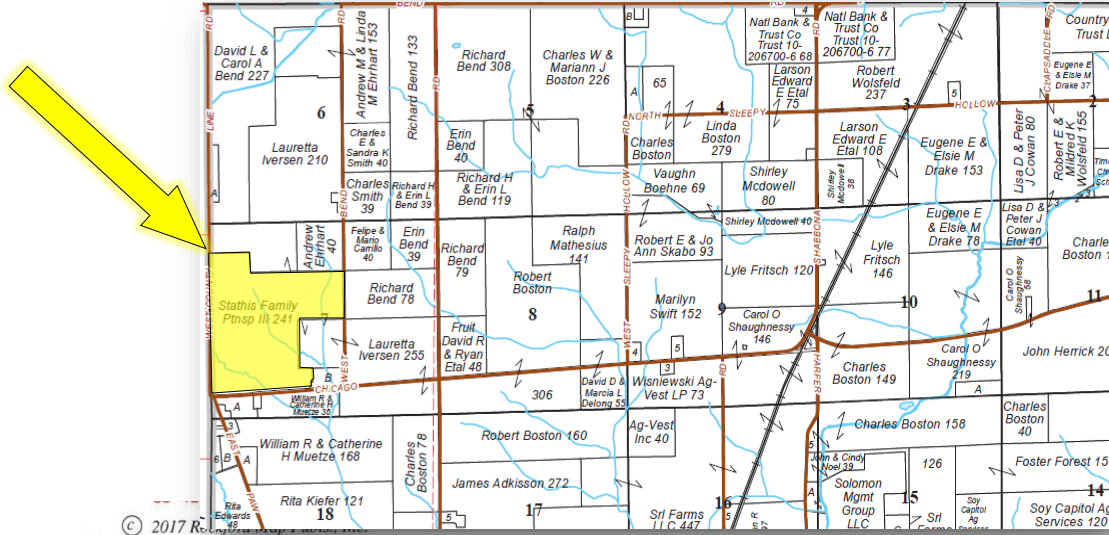

PROPERTY SPECIFICATIONS

GROSS ACRES:	246.22±
TILLABLE ACRES:	222.00±
SOIL PI:	131.20
EST. REAL ESTATE TAXES:	\$9,160.58
PRICE:	\$8,000 per acre

Located in Paw Paw, IL with frontage on: Chicago Road, County Line Road, & W. Bend Road.

Good soils, mostly tillable, and well-maintained.

The property also includes a small creek/waterway, creating an excellent tile outlet.

ROOSTER AG' REALTY

1100 S. County Line Rd
PO Box 297
Maple Park, IL 60151



JOE LUDWIG

Broker/Owner
Email: rooster@mc.net
Phone: 630.774.5887

Real Estate

Farm Management

Crop Insurance

Appraisals



Rooster Ag[®]

R E A L T Y

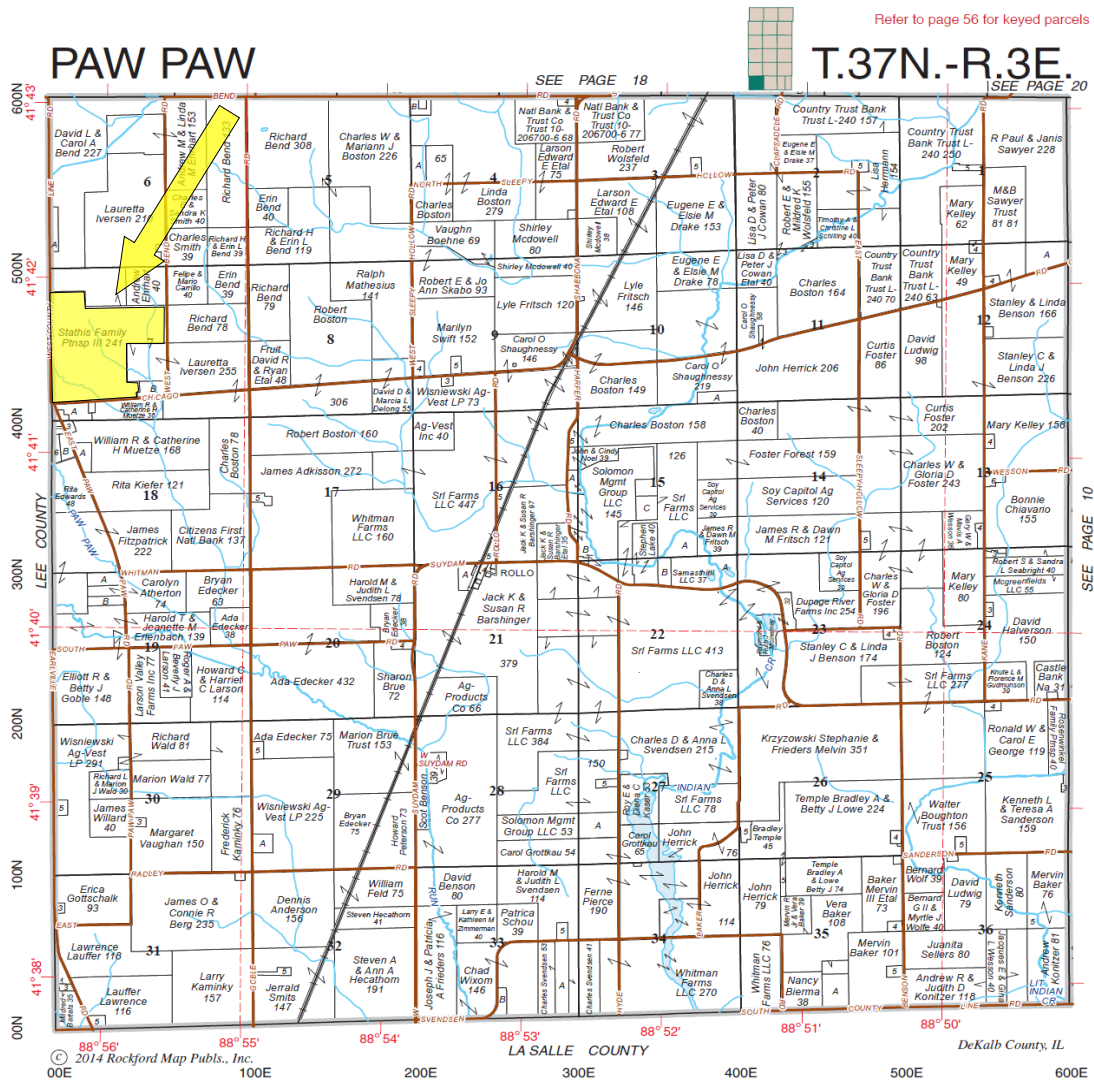

DON'T LET YOUR MONEY COLLECT DUST, INVEST IN DIRT.

NORTHERN ILLINOIS AG[®] CENTER

INVESTMENT PROPERTIES
1031 TRADES
FARMLAND SALES
GRAIN FACILITY SALES
+ MORE

Rooster Ag[®]
www.RoosterAg.com
815 333 4354

Home of Rooster Ag[®]

REAL ESTATE

FARM MANAGEMENT

FEDERAL CROP INSURANCE

FARMLAND APPRAISALS

[YouTube.com/RoosterAgRealty](https://www.youtube.com/RoosterAgRealty)
[Facebook.com/RoosterAgRealty](https://www.facebook.com/RoosterAgRealty)
[@RoosterAgRealty](https://www.instagram.com/RoosterAgRealty)



Rooster Ag'

R E A L T Y

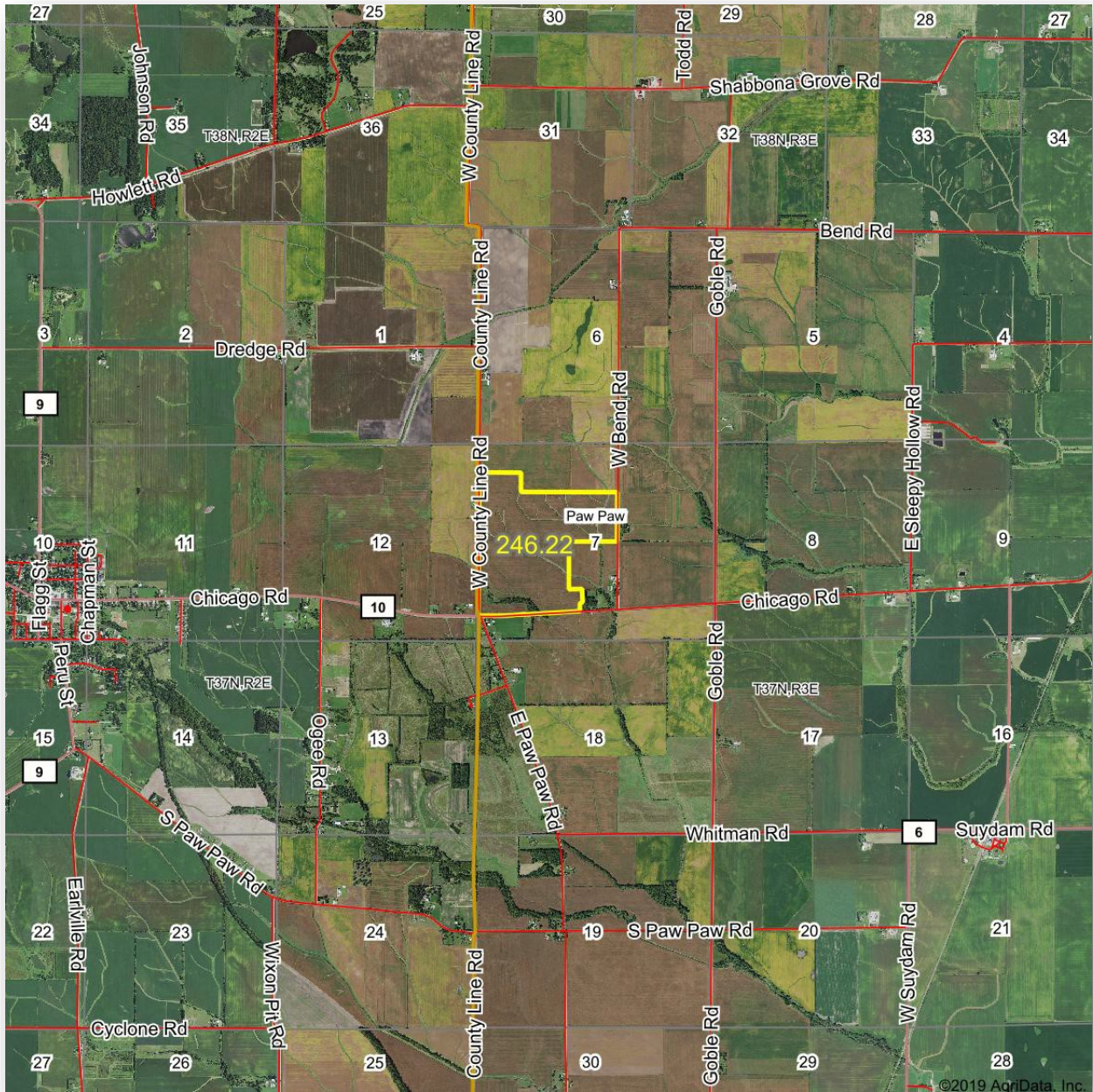

ROOSTER AG' REALTY

1100 S. County Line Rd
PO Box 297
Maple Park, IL 60151



JOE LUDWIG

Broker/Owner
Email: rooster@mc.net
Phone: 630.774.5887

- Real Estate
- Farm Management
- Crop Insurance
- Appraisals



Rooster Ag'

R E A L T Y

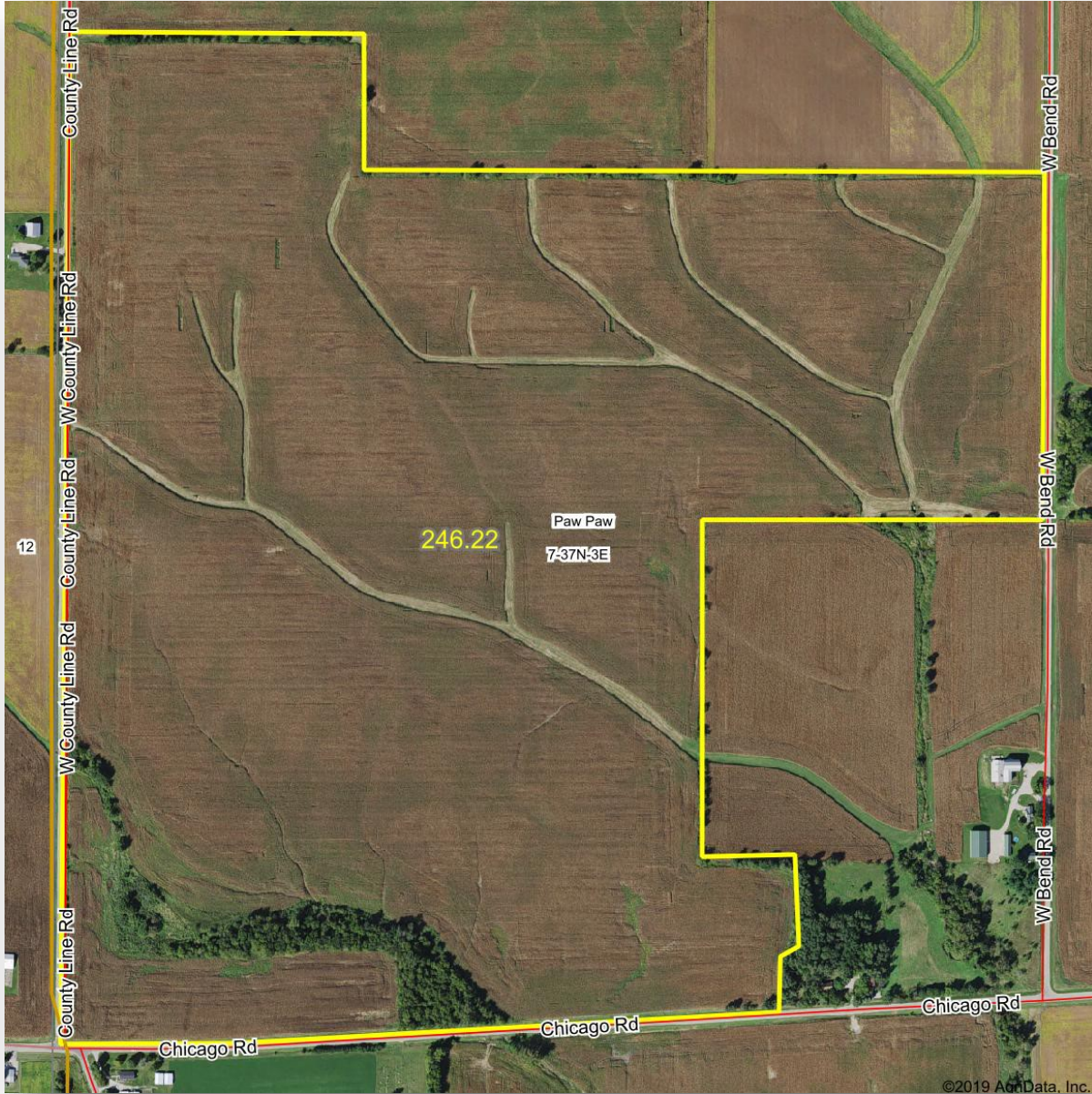

©2019 AgData, Inc.

ROOSTER AG' REALTY

1100 S. County Line Rd
PO Box 297
Maple Park, IL 60151



JOE LUDWIG

Broker/Owner
Email: rooster@mc.net
Phone: 630.774.5887

Real Estate

Farm Management

Crop Insurance

Appraisals



Rooster Ag'

R E A L T Y

Soils Map

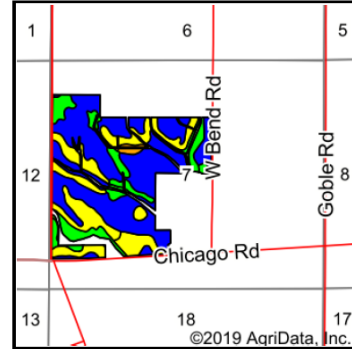
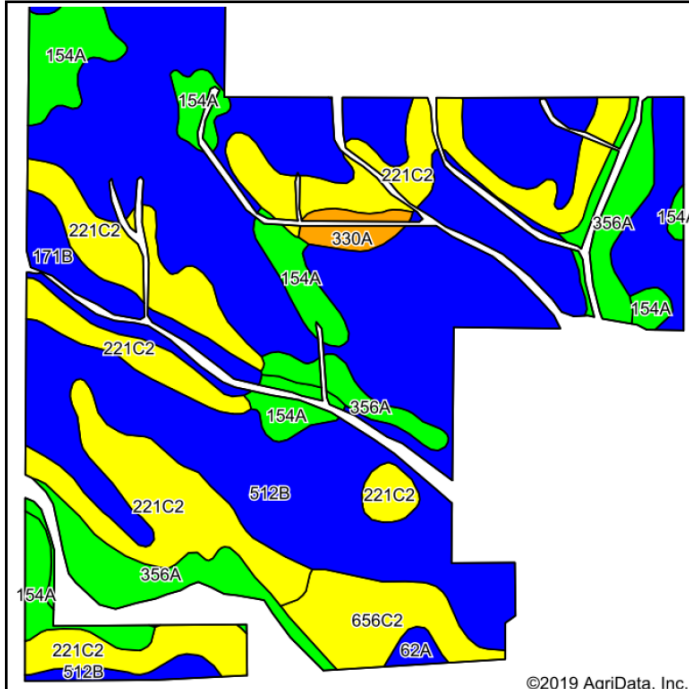

State: **Illinois**
 County: **De Kalb**
 Location: **7-37N-3E**
 Township: **Paw Paw**
 Acres: **222**
 Date: **8/14/2019**



Maps Provided By:

 CUSTOMIZED ONLINE MAPPING
 © AgriData, Inc. 2019 www.AgriDataInc.com



Soils data provided by USDA and NRCS

Area Symbol: IL 037 Soil Area Version: 13							
Code	Soil Description	Acres	Percent of field	Il. State Productivity Index Legend	Corn Bu/A	Soybeans Bu/A	Crop productivity index for optimum management
**512B	Danabrook silt loam, 2 to 5 percent slopes	117.69	53.0%		**185	**58	**137
**221C2	Parr silt loam, 5 to 10 percent slopes, eroded	49.08	22.1%		**148	**48	**111
154A	Flanagan silt loam, 0 to 2 percent slopes	18.12	8.2%		194	63	144
356A	Elpaso silty clay loam, 0 to 2 percent slopes	17.26	7.8%		195	63	144
**656C2	Octagon silt loam, 4 to 6 percent slopes, eroded	9.17	4.1%		**151	**49	**112
**171B	Catlin silt loam, 2 to 5 percent slopes	7.21	3.2%		**185	**58	**137
330A	Peotone silty clay loam, 0 to 2 percent slopes	2.35	1.1%		164	55	123
62A	Herbert silt loam, 0 to 2 percent slopes	1.12	0.5%		179	56	131
Weighted Average					176.7	56.2	131.2

ROOSTER AG' REALTY

1100 S. County Line Rd
 PO Box 297
 Maple Park, IL 60151



JOE LUDWIG

Broker/Owner
 Email: rooster@mc.net
 Phone: 630.774.5887

Real Estate

Farm Management

Crop Insurance

Appraisals

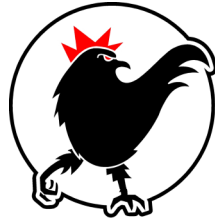

Rooster Ag'

R E A L T Y

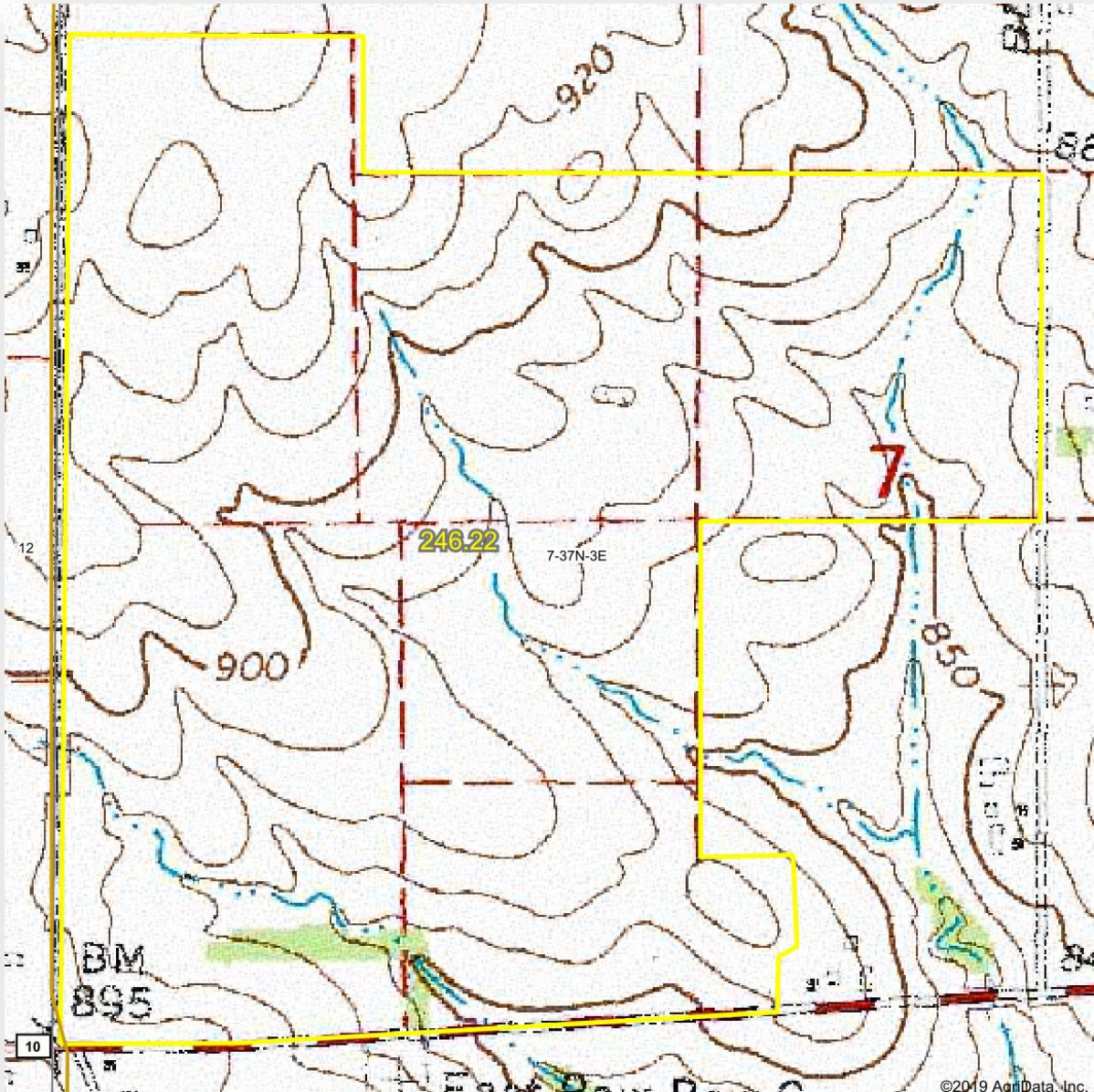

ROOSTER AG' REALTY

1100 S. County Line Rd
PO Box 297
Maple Park, IL 60151



JOE LUDWIG

Broker/Owner
Email: rooster@mc.net
Phone: 630.774.5887

This information has been obtained from sources believed reliable. We have not verified it and make no guarantee, warranty or representation about it. Any projections, opinions, assumptions or estimates used are for examples only and do not represent the current or future performance of the property. You and your advisors should conduct a careful, independent investigation of the property to determine to your satisfaction the suitability of the property for your needs. Photos herein are the property of their respective owners and use of these images without the express written consent of the owner is prohibited.